ARCH 28, 1912.—[PART

Our Pure
od Grocery

garing our prices with those of
ares do not lose sight of the fact
sell only one quality—THE
The purity and high quality
thing sold here is guaranteed
her kinds" are not offered at
ee. If it is not convenient to
order by mail or Phone Bdwy.
10003.

ion Crabs, per can...25c and 35c
d Succotash—regularly 15c a can
, at 2 cans 25c

"New Bee" Figs—Smyrna va-
Full pound package, regularly 25c
here Today 15c

Soups—in a variety of appetizing
Per can 10c

and Ripe Olives—the most delici-
You cannot get better ones any-
Per can ..... 15c and 25c

anta Clara Prunes—in pound pack-
Clean and fresh. 2 for 25c

irondack Maple Syrup—made in
ork State—the maple syrup com-
t's pure! Pint can, regularly 35c
ll sell for 30c

es Iris Stringless Beans $2.25
(Basement.)

For Men
lay $20
. . .
see sold for less than
vledge of the demand
les of garments made
ee custom made at

hat you positively cannot
est custom work. The same
kmen make Hamburger
make the clothing of the
ors. It is not only the exce
price that entitles these
, but their high character
detail.

Underwear
at $1.40 gmt.
Splendid grade silk fish-
Spring weight. Sweater
nd form-fitting. $2 a garment
would be a fair price. In blue
nd white and helio and white
triped. A complete line of
izes in this too. Lay in a sup-
n's supply today.

Wunnit
d Mercerized
le 25c
t
ry pair that fails to give ex-
yle and wear.
ased with them since we put in the
ary sex for the money. In all the
ter, pearl, oxford, burgundy, navy,
with white foot or split soles.

Marlborough
PREPARATORY SCHOOL
636 West Adams Street
Between Chester Place and Figueroa. Residence and day school for girls. Thorough preparation for college. Special advantages irrespective of grade. Anna Enzelt, teacher of Physical Culture, Relaxation, Breathing, Gymnasium, Swimming Pool. Classes resume Tuesday, Sept. 5, 1911-12 begins Tuesday, Sept. 5. Patronage may be made with the principal or by other telephone.
MISS IDA B. LINDLEY, M. A., Principal.

The Brownsberger
COMMERCIAL COLLEGE
963-5-7 Wall St. 10

The Westlake School for Girls
Residence and day school. Academic, Collegiate and Special Courses. Fall term opens Sept. 27. Catalogue on request.
632 SOUTH ALVARADO

BOOKS FREE
Also All Supplies Throughout the Year
LOS ANGELES BUSINESS COLLEGE
S.E. Cor. 8th & Hill. Call, Phone 10

KENNARD'S POLYTECHNIC
BUSINESS COLLEGE
Home Study Dept.
A WEEK'S TRIAL FREE

HARVARD SCHOOL
Western Ave., Two-acre Campus, Athletic Field, Gymnasium, Swimming Pool. Send for Illustrated Catalogue.

Three Parts Complete—32 Pages. Part I—Telegraph News Sheet—16 Pages.

The Los Angeles Times

For Liberty and Law, Equal Rights and Industrial Freedom

BY THE YEAR, $9.00. | One Month, postpaid, 75 Cents. Three Months, postpaid, $2.25. | FRIDAY MORNING, MARCH 29, 1912. | PRICE: Single Copies, on Streets and Trains, 5 Cents. Per Month, Per Copy, Delivered, 3½ Cents.

Immersed.

IMPERILED BY FLOOD.

Western Rivers Are Inland Seas.

Towns Swollen by Melting Snows and Rains Spread Destruction.

Mississippi and Its Tributaries Drive People to Highlands.

Levees Submerged, Dikes Tottering and Bridges Carried Out.

[BY DIRECT WIRE TO THE TIMES.]

ST. LOUIS, March 28.—[Exclusive Dispatch.] Following the long winter in which more snow fell than previous winter in the Weather Bureau record of this section, a record-breaking flood from the spring thaw is imminent.

The falling of the barometer here today followed the approach of a storm from the south. The instrument began to register a declination at noon and showed a remarkable fall until 4 o'clock when it started to rise. The fall was so great that fears of a cyclone were prevalent for a time. The river stage is still below the danger line, although the water is rising rapidly. It reached the highest of flood stage today.

Reports from surrounding towns and counties indicate damage to crops, railroad property and farms, many of which, in the lowlands, are now under water.

Big Creek Water-lovers, two miles north of Grand Point, Mo., gave way tonight, and farmers there fled to Illinois.

Cairo, Ill., the river stands at 50.7 feet with prospects of a rise to fifty-two feet in a few days. Steam and interurban tracks have been submerged a few days. Hickman, Ky., reports that it will be unable to stand more than a foot more of high water. A force of men is trying to maintain the levee. Residents are moving from the west part of the town to safer localities and railroads have suspended their schedules.

At Natchez, Miss., a heavy rain and wind storm damaged property, and several persons narrowly escaped injury.

Shawnee, Okla., had a rainfall of seven inches in twenty-four hours, which equalled half the rainfall for the year 1911. A section of Lawton, Okla., was flooded Wednesday night when the dam of the lake in Klobler Park went out, driving many families from their homes, causing others to liberate live stock in banks and destroying several hundred feet of concrete sewer. The damage is estimated at $1500.

At Tulsa, Okla., the Arkansas River is at the highest stage it has reached in four years, and persons living in the lowlands are preparing to leave.

HEAVY RAINS FALLING.

Heavy rains over Central Missouri today will send the Missouri River higher tomorrow, as creeks are booming bank full. At Fulton a heavy rain is falling tonight and the streams in this vicinity are turbulent and ready to overflow. Bert Harris escaped death at Fulton today when his horse was drowned, while attempting to cross Stimson Creek.

At Columbus, Ky., the river is overflowing the levee and covering the bottom lands.

Kansas City, Mo., reports the rapid rise of rivers in Kansas and Missouri. Pickets have been stationed at St. Joseph to warn farmers.

In Illinois small streams and rivers are getting out of their banks. A large area of lowlands near Carlyle, Ill., is inundated, the Kaskaskia River being five miles wide there.

RIVERS RISE RAPIDLY.

The Kansas rivers and the Missouri continue rising rapidly, fed by the melting snows of Nebraska and Iowa, which ten days ago were fifteen inches. By last Saturday's more recent snowfall nearly all have increased in depth and the rises since yesterday have been pronounced.

The Missouri is five feet below flood stage at Kansas City. It has risen 2.2 feet since yesterday. This is a

(Continued on Third Page.)

Flashes and Kernels.

News in The Times This Morning.

CONGRESS AND CLAMATION.

PARTS — PARTS

Along the Pacific Slope.
Down the Middle West.
Tidelands.
County Correspondence.
Tehachapi's Top.
City in Brief: Vital Record.

Dead Indicted.
Courts: City Hall and Courts.
Fugue: Fun Points.
and the Stage.
in Local Society.
Pastures and Fancies.
in Sport.
Watchtower.
and Trade.
Weather; Shipping; Financial.
Splendid Blocks.

Ads: Ads Wth.
and Athletics.
Runs and Gaudy.
Johnson's Stage Page.

SUMMARY.

CITY. Cloudy. Wind at 5 p.m., velocity 12 miles. Thermometer, 61 deg.; lowest, 51 deg. Forecast: Unsettled; moderate southwest wind. Weather report see page 11, part 1.

CITY. An inventory of his wife Indian suit called [illegible] was granted to a [illegible] yesterday, and later in the [illegible] county grand jury on a [illegible] charges more than $100,000.

[illegible] the municipality's income from [illegible] for the year will be only a few thousand [illegible] estimates of the [illegible] of the city government [illegible] million more than last year's [illegible]

[illegible] of government lands in Southern [illegible] opening with interest an [illegible] the homestead act which [illegible] of residence required for [illegible] three years, [illegible] ratified by the House [illegible]

[illegible] of a wealthy Los Angeles family [illegible] and bottle her [illegible] yesterday, protesting [illegible] and refused to dismiss [illegible] has brought against [illegible]

[illegible] yesterday dismissed the [illegible] beautiful worker accused [illegible] of disrupting fire-[illegible] when there was [illegible] that they had [illegible] insults and threats of [illegible]

[illegible] of the large skyscrapers at [illegible] Ninth and Spring [illegible] yesterday, carries the big [illegible] events thanks to the south [illegible]

[illegible] of roads under construction [illegible] Highway Commission is [illegible] the remembrance of abutting [illegible] and rights of way.

[illegible] publisher, who [illegible] days in jail for breaking [illegible] was pardoned yesterday [illegible]

[illegible] of a debate in the high school [illegible] dollars [illegible] organization for the Hoeft [illegible] yesterday.

[illegible] Association Committee [illegible] to cut down by the elimination [illegible] of members for [illegible] absence as members of [illegible]

CALIFORNIA. Industrial [illegible] almost without [illegible] especially for the [illegible] fault to the [illegible] to the District [illegible]

[illegible] to the front line [illegible] $1 a [illegible] This is [illegible] N.E. Cor. 8th & Hill. Call, Phone 10

Teddy Roosevelt Is Kickin' His Old Friends Aroun'.

Showing Them.

MR. MEODORE IN MISSOURI.

His Hound Song There the Same as in Illinois.

Keeps on Telling Sovereign Citizens Their Rights.

Any Story Not From Him Is a "Fake" He Says.

[BY A. P. NIGHT WIRE TO THE TIMES.]

ST. LOUIS, March 28.—Col. Roosevelt stated his case today to the people of Missouri. He made five speeches in this city and another in East St. Louis. The streets were drenched with rain, but Roosevelt found a crowd awaiting him at the station and large audiences wherever he spoke.

The colonel put in a day which kept him busy from the time he stepped from his train before breakfast until well on toward midnight, when he started for St. Paul. In addition to making six speeches, he attended a breakfast, luncheon, dinner, issued two statements, sent a message to the Illinois Senate, covered a large part of the city in an automobile and beween times found opportunity to go over the political situation with leaders of the Roosevelt campaign in Missouri.

Col. Roosevelt's main speech was delivered tonight in the First Regiment Armory. He discussed "the right of the people to rule," and talked largely in the same vein as in his speech in New York last week upon the same topic.

In his address at the luncheon given by the City Club, he discussed the recall of judicial decisions. Six judges, four of them on the Federal bench, were seated at the table with him.

"MY POLICIES."

"My proposition has been discussed by my opponents in a frame of mind which makes hysteria seem calm by comparison," he said. "Somebody told me I was right on that proposal, but that I shouldn't have interjected it into a campaign. I said I was not in the least interested in the campaign except as a means of getting justice. I'd a million times rather lose the campaign and get justice than win it without getting justice."

The second speech was made at the Merchants' Exchange, where Roosevelt discussed his proposal for the creation of an Interstate Business Commission to deal with large corporations. Thence he went to the Coliseum, looked in on the household show and spoke for two minutes.

A report which appeared from several quarters to the effect that Col. Roosevelt had intimated he might bolt the Chicago convention in case he should not be nominated, prompted him to issue two statements in which he characterized the report as a "fake." His telegram to the Illinois Senate was occasioned by an invitation to stop in Springfield, Ill., and address that body.

The colonel wired his regrets and said that a Presidential primary law, to consider which the Legislature is in session, was an important step toward securing to the people the right to rule themselves.

"Any story that does not come from me is a fake," Col. Roosevelt said when he replied to a question if the story that managers of the National Roosevelt League had obtained an option on a hall in Chicago to hold a rump convention if necessary.

COMMITTEE RAPS BARNES.

Chairman of New York Republican Committee Declared to Be Chief Beneficiary of Graft.

[BY A. P. NIGHT WIRE TO THE TIMES.]

ALBANY (N. Y.) March 28.—"The most conspicuous beneficiary of graft, public extravagance and raiding of the municipal treasury we find from the evidence to be William Barnes, Jr., himself."

The New York Senate Committee which investigated the affairs of Albany city and county, thus referred to the chairman of the Republican State Committee in its report submitted today.

"He (Barnes) testified before us that he had taken an active part in politics from early life and that he had entered on his career 'for the purpose of obtaining honest elections in Albany and elevating politics,'" the report continues. "We regret to say that the evidence before us shows that Mr. Barnes' efforts in these particulars had resulted in dismal failure. Elections are not honest in Albany and politics are not elevated."

The committee recommends, among other things, that the chief of police, the commissioner of public safety and the Mayor be removed from office.

MAKE AN EVEN BREAK.

TAFT MEN UNINSTRUCTED.

[BY A. P. NIGHT WIRE TO THE TIMES.]

INDIANAPOLIS, March 28.—The Ninth District convention at Lebanon instructed for Roosevelt. Taft supporters in the Second District convention at Vincennes elected their delegates, Dr. Perry Wooden and David R. Scott, but they were uninstructed. Two Roosevelt men were named in the Sixth District convention at Connersville. The convention adopted the resolutions of the State convention, which instructed the delegates for Taft, but the men elected declared they would vote for Roosevelt. In the Eighth District convention at Winchester Roosevelt delegates were named. At Hammond, in the Tenth District, delegates were instructed for Taft. Congressional nomination Tenth District, Congressman E. D. Crumpacker, Republican.

RESOLVED FOR TAFT.

GOV. BABB LOSES FIGHT.

[BY A. P. DAY WIRE TO THE TIMES.]

CONCORD (N. H.) March 28.—The administration of President Taft was "heartily and unqualifiedly approved" and his renomination favored, in resolutions adopted by the Republican State Committee last night. The vote stood 67 to 27, the opposition representing supporters of Gov. Robert P. Bass, one of the seven Governors who urged Roosevelt to become a candidate. A resolution was adopted, not, however, without opposition, providing that candidates for delegates to the Chicago convention should have their Presidential preference stated on the ballot so that the desire of the voters might be ascertained. The date of the State Republican convention was fixed as April 30.

CHILLY INSURGENCY.

Santa Monica Meetings Poorly Attended and Rival Progressives Waver in What They are to Do.

SANTA MONICA, March 28.—All previous records for frost were knocked into a cocked hat in the thermal belt of Santa Monica tonight, with two of those so-called "Progressive Republican" meetings in progress simultaneously at different places. At the City Hall there was a foregathering of those, who, under style of unbranded progressives, sought to form an organization founded on principle, that same principle being anything to beat Taft. Here F. L. Edinborough, private secretary to Mayor Dow, presided.

It was moved several times, and as often the motion was withdrawn, either with or without the consent of the second, that the meeting proceed to test its strength. Some of those present were anxious to breathe life into its lungs, and start the organization upon a happy career as a La Follette Club. Others, and among them Father R. O'Rourke, urged dilatory tactics. He thought the club should bear the name of the winner. W. K. Cowan said everybody knew a Roosevelt meeting was being held at another hall and he rounded out his Irish bull by stating that "if we were here for Roosevelt we would be at the other meeting."

At last and at length the assembly took a vote to decide whether the sentiment of the gathering should be taken. The vote stood seven for, six against. Then J. A. Stanwood moved that the meeting, by secret ballot, permit the world to know where it stood. The result was tantalizing: La Follette six, no choice six; Roosevelt, five; "T. R.," one. The chair ruled that the "T. R." vote did not stand for Taft Republican, and declared the result a three-cornered tie. One La Follette partisan declared the six Roosevelt votes had been cast by men who stepped in after the other meeting had passed into history. And thus closed the incident.

Icicles depended long and thick about Columbia Hall, when the chosen few, remnants of the Link-Rooster organization, of other days, rallied to the call of boots and spurs, eager for the grand stand play. F. H. Taft, relative of the President, was chosen to preside and J. J. Seymour took charge of the records. When the talk of the meeting related to the naming of the club a suffragette, voice from a rear seat dared to inquire if it would not be a good scheme to wait until Roosevelt announced the name of his new political party. But her suggestion was not adopted. The name Roosevelt Club was given. This club will meet next Tuesday night.

DEMOCRATIC DENIALS.

None of the Politicians Know of Any Sort of a Combine to Beat Woodrow Wilson.

[BY A. P. NIGHT WIRE TO THE TIMES.]

WASHINGTON, March 28.—Denials of the statements of Wilson campaign managers yesterday that rival Democratic candidates for the Presidency are in combination against the New Jersey Governor were made today at the various Democratic political headquarters in Washington. The Underwood managers gave out a portion of a previous statement by Senator Bankhead, in which he made a general denial of the charges of trades and combinations.

"We are interested alone in Mr. Underwood and in his success in getting the nomination," said Senator Bankhead.

Former Representative Robert R. Gordon, manager of the Harmon headquarters, declared the repeated charge that there is a combination against Mr. Wilson indicates "those who are promoting Woodrow Wilson's candidacy realize the necessity of pumping life into it."

The Clark headquarters made no statement up to the latest charge of a combination further than to cite Speaker Clark's previous charge that it was "a malicious lie."

REPLIES TO THEODORE.

Taft's Manager in Indiana Says Colonel's Charges Are Not Founded on Matters of Fact.

[BY A. P. NIGHT WIRE TO THE TIMES.]

INDIANAPOLIS, March 28.—John B. Kealing, one of the Taft managers in Indiana, today in a public statement replied to Col. Roosevelt's charge in his Chicago speech, that the Kealing machine fraudulently unseated 200 delegates to the State convention which instructed four delegates-at-large for Taft.

"Col. Roosevelt is either grossly misinformed or is deliberately stating an untruth," said Kealing. "We contested only fifteen seats and the Roosevelt people contested 150, among them the seats of 127 delegates from the Indianapolis district, who had been elected at primaries by a four to one vote. We simply prevented these legally elected delegates being unseated.

"The Roosevelt faction knew the Taft people had a majority in the convention and begged for a compromise. They asked that we give Roosevelt two delegates-at-large and take two for Taft. That we declined to do. Then were perfectly willing to accept two delegates from this same convention they now denounce as fraudulent."

ARKANSAS POLITICS.

JEFF DAVIS STILL LEADING.

[BY A. P. NIGHT WIRE TO THE TIMES.]

LITTLE ROCK (Ark.) March 28.—Returns from yesterday's Democratic primaries received today from the majority of the districts throughout Arkansas indicate that Congressman Joe T. Robinson has defeated Gov. George W. Donaghey, who was a candidate for re-election. United States Senator Jeff Davis apparently leads his rival, S. Brundige, by a majority of at least 36,000 for the nomination for Senator. The returns indicate the nomination of the following Congressional candidates:

First District—T. B. Carraway (defeated R. B. Macon.)

Second District—William A. Oldfield, renominated.

Third District—J. C. Floyd, renominated.

Fourth District—O. T. Wingo.

Fifth District—H. M. Jackoway, renominated.

Sixth District—S. M. Taylor, succeeds J. T. Robinson.

Seventh District—W. S. Goodwin, renominated.

Nomination on the Democratic ticket is considered equivalent to election.

Political.

BREAKING AWAY FROM MEODORE.

Even His Best Friends Are Crying Out "Enough."

Insurgent Candidates for Office in a Panic.

Fear Writing on the Wall Also Meant for Them.

[BY DIRECT WIRE TO THE TIMES.]

WASHINGTON, March 28.—[Exclusive Dispatch.] A most striking political situation has been brought to the attention of the President and his political advisers, through letters and verbal information reaching them.

It became known today that a number of prominent Roosevelt supporters, personal friends and ardent admirers for years, are preparing to get in touch with the colonel to tell him frankly that he is dragging down to defeat many men who have stood by him through thick and thin. The men who are said to be alarmed are insurgent and radical Senators and Representatives, Governors, State legislators and office holders generally, who came out for Roosevelt in the belief that his strength with the people would hold them in office and carry them through the present political chaos.

The colonel's coat-tails looked mighty good to the men who saw the great storm gathering and who felt sure that under the inspiring leadership of the former President all would come out well. The notable instance of certain Governors rushing under the Roosevelt tent, was typical of the situation that existed less than two months ago. But today there are doubts, dismay and distrust in many directions. Men who banked everything on the belief that the colonel would pull through with the nomination and another term as President, hauling them along with him, are, it is said, beginning to take another view. They believe the colonel's tactics promise to defeat them along with himself. They are looking for the chance to ask him to recognize the inevitable and to yield gracefully.

Reports from the West are that the cowboys, rough riders and free lances generally are tired of their former idol, and are joining quietly, if not openly, in the great wave of sentiment so rapidly turning all Republicans to Mr. Taft.

It is positively predicted that the colonel, after he gets back East and has time to give to some of the radical Senators and Representatives, will get his first taste of plain talk intended to show him that he is not only ruining himself, but is putting out of business many faithful friends who have stood by him up to this time, not to mention numerous selfish politicians who had hoped to ride into or continue in power by support of him. Added to the daily defection from Roosevelt of thousands of former admirers and close friends, the rank and file of Republicans in the West have begun to feel that the Roosevelt fight is over and that it beacoves Republicans everywhere to start to line up for the big battle in November.

Dynamite Ed Perry, the Roosevelt leader in Oklahoma, a few days ago expressed that view at the White House. He declared that while he is for Roosevelt, the Republicans of Oklahoma are believers in their party and would support with all their strength the nominee of the convention. They hold no grievance against Mr. Taft as a man, but were "simply for Teddy."

UP TO THE LEGISLATURE.

Governor of New York Transmits, Without Recommendation, Complaint of Roosevelt Chairman.

[BY A. P. NIGHT WIRE TO THE TIMES.]

ALBANY (N. Y.) March 28.—Gov. Dix sent a special message, without recommendation, to the Legislature today enclosing a telegram in which Charles H. Duell, chairman of the Roosevelt Committee of New York City, requested that another primary be held there because of the delay in delivering ballots at the polls.

An opinion from Atty.-Gen. Carmody that legislation may be necessary to this end also was enclosed.

In the message Gov. Dix says:

"I am credibly informed and believe that the natural confusion attending the first trial of the new primary system materially was augmented by an eleventh hour court decision in an unsuccessful attempt (on the part of the same committee which has complained to me) to compel a rearrangement of candidates' names who were to appear on the official ballot as proposed by the Board of Elections. The printer is said to have made affidavit that by reason of the consequent delay in settling the form of the ballot it thereby became physically impossible to complete the printing in time."

The message precipitated a lively debate in the Senate, where it finally was referred to the Judiciary Committee.

WILL BE UNOFFICIAL.

[BY A. P. NIGHT WIRE TO THE TIMES.]

NEW YORK, March 28.—An announcement was made today that at a meeting of the Republican County Executive Committee tomorrow it would be recommended to the full county committee, which meets tomorrow night that unofficial primaries be held in New York in such districts where the tellers failed to deliver the official ballots for the primaries on Tuesday.

COURT REBUKES JURY.

Refuses to Accept Finding in Brandt Case and Sends Body Back for Further Deliberation.

[BY A. P. NIGHT WIRE TO THE TIMES.]

NEW YORK, March 28.—The grand jury investigating the case of Folke E. Brandt, the former valet of Mortimer L. Schiff, handed up today a presentment in which it said Brandt should have been indicted for grand larceny and not for burglary in the first degree. The court refused to accept such a finding, and ordered the jury to retire and reconsider.

It was the unanimous vote of the jury that a charge of conspiracy had not been made out against Mr. Schiff, nor against Howard Gans, his personal counsel at the time Brandt was sentenced to thirty years imprisonment.

CHARGES REFUTED.

(Continued from First Page.)

ulars alike, had State Chairman McDonald appoint a committee of nine of the highest type business and professional men in the city of Denver to conduct these primaries. To say those nine men conducted an unfair primary is simply to charge nine of the highest type of American citizens we have with being dishonest. Colorado is for Taft and against Roosevelt. That's all there is to it."

Enthusiasm.

ONTARIO HAS THE LARGEST CLUB.

TAFT ADHERENTS FORM AN ORGANIZATION TO WORK.

Speakers Point Out Inconsistencies of the Routh Rider Aspirant for a Third Term and All Complimentary References to Present Executive Evoked Applause.

ONTARIO, March 28.—The largest Taft Republican Club in San Bernardino county was formed in Ontario this evening, when several hundred loyal supporters of the nation's present Chief gathered in the Ontario Public Library. The club numbers practically all the leading business men of the city and a large number of prominent women as well.

The meeting was called to order by E. C. Blain, member of the Executive Committee of the Taft forces of San Bernardino county. Following his selection as temporary chairman, J. C. Wright, one of the city's oldest residents and most prominent citizens, was elected president of the club, with E. C. Blain, vice-president, and Charles H. Pierce, secretary.

Wright opened the meeting with a few remarks to the effect that he had taken but little interest in the present campaign for the fact that he is a good deal like Col. Roosevelt. He thinks the people should have the say and believes they will vote right. He thought that the people do not want a man who uses the club all the time, but a good, conservative, sane man such as William H. Taft, our next President.

He called on County Coroner C. D. Van Wie for remarks. Van Wie gave his main reason for favoring Taft for the fact that he is the one man who stands between the citrus industry of Southern California and disaster, since, with the majority in Congress opposed to protecting the industry, citrus men have only Taft to look to since he can be depended on for the veto. He said that politics are largely a matter of dollars and cents and that the people must look out for their interests.

State Assemblyman C. G. H. Bennink said in part:

"I am a Republican through and through. I cast my first vote for Lincoln and have voted for every Republican candidate since, down to Taft, and intend to vote for him again at the fall election. Taft's aim has not been to look forward to another nomination, but to do his duty to the American people and he has done it."

Speaking of tariff he said that California is dependent upon the tariff more than any other State in the Union. The tariff should be reformed, he said, but by its friends, and not its enemies.

"William H. Taft is the one man that stands in the way of the abolishment of the tariff," he said.

R. B. Campbell spoke of Roosevelt's failing to stand by his word in accepting the candidacy for the third term. He thought that the deluded ones would come to their senses and Taft be elected by a large majority.

R. W. Richardson of Los Angeles compared the present political hysteria to that which Bryan spread over parts of the country in 1896, showing how the people will allow themselves to be stirred by radical campaigning even in their greatest hour of prosperity. He spoke of the cry that the people must rule and asked if they had not ruled. He asked why Roosevelt had not suggested changing the method of nomination by which he himself was placed on the ticket when he was in office. He showed that the political situation in California is less in the hands of the people today than ever before since the nominees named by a committee not chosen by the people, but of cheap politicians.

AUTO HITS A HEARSE.

Coroner in Washington Town Is Injured When Machine Driven by Woman Runs Him Down.

[BY DIRECT WIRE TO THE TIMES.]

CHEHALIS (Wash.) March 28.—[Exclusive Dispatch.] Coroner Charles L. Sticklin, driving a hearse, was run down on National avenue today by an automobile driven by Mrs. C. J. Henriet of Tacoma. The Coroner and the lady were both hurt. Mrs. Henriet was arrested.

Mr. Sticklin was driving a team of colts to Chehalis from Centralia with the hearse attached. He claims the automobile was being driven at a rate of thirty miles an hour. Although he attempted to avoid the car by turning to one side, the team became fractious and bolted and a collision ensued, one animal having a shoulder broken by falling on the street car track alongside the roadway.

Mr. Sticklin was thrown from the seat of the rig and stunned. Later he collapsed completely.

Mrs. Henriet, the driver of the automobile, was only shaken up. She was apprehended at Tenino later by the local officers there, who were notified by telephone.

"The idea. As though it were my fault," was her comment.

In the Air.

MUDDLED LAW MAKES WORRY.

Primary Petitions of Presidential Candidates.

Physical Impossibility to "Group the Groups."

District Attorney Makes an Important Ruling.

Power of attorney, given by candidates for delegates to the national political conventions from California to one man to act for the grouped delegations in appointing verification deputies, is a valid method of proceeding under the complicated and ambiguous Young Presidential primary law. This was the ruling of Deputy District Attorney Hill yesterday in the case of the appointment of some La Follette verification deputies under the power of attorney held by Thomas K. Kase, as president of the La Follette State League.

Under the law candidates for delegate, who prefer the same candidate for President, may join in appointing verification deputies. The provision is ambiguous, and yet it is open to the construction that the twenty-six of each party would have to assemble and sign individually the appointment of several hundred deputies throughout the State. This is deemed a physical impossibility, in view of the short time provided in the Young law and the distribution of the candidates for delegate throughout the State. It was found impractical to select all the verification deputies in the State and then assemble the delegates to have them execute appointment. It was equally impractical to have the appointments executed from time to time by mailing them to the candidates. The only valid practical method open was to concentrate the power of attorney of each in one man and let him sign the appointments for all others.

This is one of the features of the Young law that has worked more confusion throughout the State, and the decision of Deputy District Attorney Hill yesterday clears the way for closing all the filings in the counties in the South, at least, by next Wednesday.

Hill also held that the supporter of any candidate for President under the law could either appoint verification deputies for the Presidential petition or for the delegates. Had this ruling been made earlier it might have saved party managers a great deal of trouble as well as clearing the minds of clerks.

Under the law, County Clerk's have only the ministerial duty of examining the signatures to the petitions and ascertaining if they contain 1 per cent. of the vote of the party, which the candidates profess. If it is sufficient, the clerk certifies the fact to the Secretary of State, and on the receipt of such a certificate from each of the eleven Congressional districts the nominations of both Presidential candidate and delegates is completed and the names must go on the ballot.

The ruling of Hill, which is concurred in by Byron C. Hanna, Assistant District Attorney, practically removes the necessity for the grouped candidates acting jointly in the naming of any verifications deputies and it establishes the principle that any supporter may name a verification deputy who may take signatures for the grouped delegates as well as for Presidential candidates.

Secretary of State Jordan, according to telephone messages from the capital, is "up in the air" about the Young law and has asked a Deputy County Clerk from each county to visit him at once and confer about the special verification deputies. It is the opinion of both Hill and Hanna, as stated to Kase, that nomination papers should be accepted by the clerk, even if the verification deputy attesting them had not been legally appointed.

Dispatches from Sacramento last night stated that the La Follette, Roosevelt and Wilson nominating petitions had been filed, but that the Taft and Clark petitions had not. All the biographical sketches have been filed, but no nomination petitions for delegates from any of the districts have been received. This is not ominous, because the district managers are not expected to file their petitions with the County Clerks for verification before next week, and the clerks are to transmit them after verification, to the Secretary of State by April 8.

"RIGHTS ARE INVADED."

Attorney for Defense in New Mexico Legislative Bribery Cases Makes Attack in His Arguments.

[BY A. P. NIGHT WIRE TO THE TIMES.]

SANTA FE (N. M.) March 28.—"The constitutional prerogatives of the State Assembly have been violated, and the rights of the legislative branch of the government invaded by the executive," declared George W. Pritchard, attorney for the defense, in opening his argument today before the special investigating committee in the case of the four legislators charged with accepting bribes. He demanded that the Sheriff and jailer who refused to turn over the prisoners to the Sergeant at Arms when shown the House resolutions ordering this transfer be punished.

Pritchard charged that a conspiracy existed to get the four defendants out of the way because they "were pledged to support W. H. Andrews for the Senate."

Arguments of the attorneys were not concluded tonight, but probably will be finished tomorrow. The report of the committee may not be presented until next week.

Theaters—Amusements—Entertainments.

MASON OPERA HOUSE— Broadway, Bet. First and Second. CHAS. FROHMAN, KLAW & ERLANGER, Lessees. W. T. WYATT, Manager.
ALL THIS AND NEXT WEEK—MATINEE TOMORROW. Klaw & Erlanger present the musical comedy de luxe.
THE PINK LADY
PRICES:—50c to $2. COMING: ALICE LLOYD—"LITTLE MISS FIX IT."

GRAND OPERA HOUSE— HOME OF MUSICAL COMEDY. POPULAR HARTMAN PRICES. FIRST AND MAIN—A1987; MAIN 1967. SIXTH GREAT WEEK—MATINEE TOMORROW. FERRIS HARTMAN and his superb singing and dancing company in WALTER DE LEON'S sensational musical comedy success.
THE GIRL and THE BOY

Theaters—Amusements—Entertainments

THE AUDITORIUM— THEATER BEAUTIFUL. School Children's Matinee Today 3:00 o'clock Instead
The Season's Sensation
Durbar
In Kinemacolor
World's Greatest Spectacle Reproduced in Motion and Natural Color
$100,000,000 Production--6 Mile Film--500,000 People--75,000 Ho -- 1500 Camels -- 1000 Eleph
Prince Sarath Ghosh
Of India, a participant in the great Durbar ceremonies, indorses "The Kinemacolor" as a most accurate reproduction and delivers an introduction the purpose of the Durbar at every performance.
Prices 25c and 50c; Boxes and Loges

MOROSCO'S BURBANK THEATER— Matinees Saturday
POSITIVELY LAST 2 TIMES. Charles T. Dazey's new play. Captain Lafitte. Your last opportunity to see this big new success.
STARTING SUNDAY AFT. The Burbank company will win Milton Royle's notable "THE SQUAW"
Seats now selling. Regular prices.

BELASCO THEATER— Main St., Between Third and Fourth. Matinees Thursday, Saturday
SECOND AND LAST BIG WEEK of Austin Adams' brilliant comedy, "The Landslide". The sensation of the year—see it.
NEXT WEEK'S FINE CAST. Lottie Blair Parker's "Under Southern
Seats now on sale. Regular prices.

HAMBURGER'S MAJESTIC THEATER— SECOND BIG WEEK STARTS SUNDAY NIGHT. EVERY AFTERNOON AT 2:30—EVERY NIGHT AT
Sarah Bernhardt in "Camille"
The world's greatest actresses and their Parisian companies in the world's greatest motion pictures. FIRST TIME IN AMERICA.
Made Reje In 'Mme. Sa
PRICES: NIGHTS AND MATINEES, 25c AND 50c. SEATS NOW

PRAGER PARK— THREE DAYS. AUSPICES
Today, Saturday and Sunday, March 29, 3
101 RANCH--Real Wild West--550 and Horses--Cheyenne Champ

BARBAROUS MEXICAN BULL RING SENSATION. FOOTBALL ON HORSEBACK. STAMPEDE ROUND-UP
40 Indians—Big Free Street Parade 10:30 a.m. Twice Daily, 2 and 7 p.m. Rain or Shine.
Main Downtown Ticket Office, The Bartlett Music Company, 321 Broadway. A.A.U. Tickets for the big show now on sale by W. A. Johnstone Co., Sherman Tufts-Lyon, Hoegee Co., A. G. Spalding and Dyas-Cline Co. No extra charge for reservations.

BROADWAY, Between 6th and 7th— THE STANDARD OF
Orpheum
America's Finest Theatre. Fireproof.
Louise Dresser In Her Song Successes. "LA SOMNAMBULE." Nina Payne, R. St. Elis and Co. DONOVAN & McDONALD, "My Good Friend."
CLAUDE ROOS, Sensation on Ea POUCHOT'S FLYING The Act Beautiful HARRY BERESFORD "In Old New York" JULIUS TANNEN "Masters of Mirth" IDA O'DAY & Co. "Betty's Beau"
Orchestra Symphony Concerts 2 and 8 p.m. World's News in Motion. Every night at 8, 10-25-50-75c; Boxes $1; Matinee at 2 DAILY, 10-25-50c.

PRINCESS— FIRST NEAR SPRING. Fun, Music, Pre
The Best, Cleanest and Funniest Show
Prices 10-20-30
An Heiress
MATINEE EVERYDAY
The Big New York Success, Introducing the World-Famous
Salome Dance
TONIGHT—AMATEURS' NIGHT—LOTS OF FUN.

EMPRESS THEATER— 20TH CENTURY VAUDEVILLE. DIRECTION SULLIVAN
This Week's Great Bill
Ruth Francis & Co.
Sidney Grant
Brady & Mahoney
Three Keltons
Holmes & Buchanan
3 Other Fine Features

SPRING STREET, Near Third— Phones:
Fischer's Lyceum
"The Never Homes" | Regular Musical and Comedy Treat | Fischer's Follies Company | Fast Going and Keen Running
Prices, 10c to 75c. Nights, 8:15; Mats. Sunday, Wednesday (Bargain)

PANTAGES BROADWAY VAUDEVILLE— Matinees Every Day 2:30—Nights 7:10 and
Eight Superlative Features
SULLY & HUSSY, MOORE & ST. CLAIR, HARRY C. LYONS & CO., THE STANLEY GIRLS, HELEN PINGREE & CO., THE RAPOLI, M'GEE & REECE, PANTAGESCOPE, PANTAGES CHESTRA.
Next Week---Mme. Chambe
Tetrazzini's Famous Rival

McCAREY'S Vernon Arena— 20-ROUND BOUT
JACK HERRICK of Chicago vs. FRANK MANTELL of 148 lbs. at 10 a. m.
Special Heavyweight Contest. BILLY McLAIN of Los Angeles vs. HENRY CARESE of San 6-Round Curtain Raiser. JACK CLARK vs. HARRY DAVIS. 154 lbs. at 10 a. m.
Gallery $1. Reserved Seats $2 and $3. Seats on sale at A. B. Greenewald's Cigar Store, 107 South

ADOLPHUS VAUDEVILLE-- MAIN ST.
20—SPLENDID FEATURES—20
CONTINUOUS PERFORMANCE: ONE O'CLOCK TO ELEVEN
FEATURE: GRAHAM'S RAT, CAT AND DOG CIRCUS
10c—NO MORE; NO LESS—10c

KINEMACOLOR THEATER—
EXCLUSIVE SHOWING OF KINEMACOLOR PICTURES
This Week's Travel Features—Lake Como; Upper Canadian Society; Barnyard Pets, etc.
NIGHTS: 7 TO 10:30. MATINEES, 2 TO 5. 10c AND

TAKE A TRIP TO— OSTRICH FEATHER FARMS
Cawston SOUTH PASADENA, CAL.
Take cars on So. Main—10-minute service. 25c round trip and admission. Buy tickets at Pacific Electric Station
Cawston's Ostrich Feather Shop, 313 S. B'dway

LOS ANGELES OSTRICH FARM— Opposite Eastlake Park. Established 1886. Baby ostriches hatched daily. 100 of finest birds in California on exhibition. Plumes, boas, fans, etc., etc., at producers' prices. Repair department. 5c car fare. Positively our only salesroom is at the farm.

Happenings on the Pacific Slope.

Equity Denied.

ICING CHARGES COMPLAINED OF.

Deciduous Fruit Men to Ask for a Reduction.

Will Meet With Traffic Men at Sacramento Soon.

Expected Flat Refrigeration Charge Will Result.

[BY DIRECT WIRE TO THE TIMES.]

SACRAMENTO, March 28.—[Exclusive Dispatch.] Of very great importance to the deciduous fruit interests of California is a meeting of executives and fruit shipping traffic managers to be held in Sacramento ten days hence, to adjust the refrigeration charges on fruit from California to eastern points.

The meeting is being arranged for by J. W. McClymonds, general agent of the Pacific Fruit Express. McClymonds has made arrangements to call to the conference the managers of the Southern Pacific, Santa Fe, Western Pacific, Central California Traction, the Pacific Fruit Express, the Pacific Fruit Exchange, Pioneer Fruit Company, E. T. Earl Company, California Fruit Exchange, California Fruit Distributors, the Producers Fruit Company, and others that are interested.

The object of the conference will be to conclude an adjustment of fruit refrigeration rates on a basis that will be satisfactory to shippers and carriers.

The rates now for carload shipments of fruit are declared to be high, discriminatory and loaded with risks that the prices received for fruit do not justify. The discrimination seems to be wholly arbitrary and is practiced everywhere in California where deciduous fruits are shipped from Fresno to Bakersfield.

Complaint against these rates was made to the Interstate Commerce Commission last October by James [illegible], traffic manager of the Pacific Fruit Exchange, but the carriers promised to make a readjustment of rates without the intervention of the commission, having recognized the equity of defending the rates before that body. Nothing was done in this, however, until recently when Earl brought the matter up again and finally prevailed on the traffic officials to call a meeting.

It is in all appearances the rates will be changed without difficulty, as the carriers are disposed to act fairly. It is understood the carriers are willing to make a flat rate on refrigeration for the entire State, and such a rate will likely be agreeable to the shippers and growers.

STEALING MILK PAN.

Man Arrested in Yolo County Must Return to Portland, Or., on Requisition Just Honored.

[BY A. P. DAY WIRE TO THE TIMES.]

SACRAMENTO, March 28.—On a charge of stealing a trick milk pan, Louis must return to Portland, Or., and stand trial upon a felony charge. This particular milk pan, which is said to perform all kinds of tricks, was valued at $800, and Rose is alleged to have run away with it. Louis was captured in Woodland, Yolo county, and today the requisition of the Governor of Oregon was honored by Gov. Johnson.

It is claimed for this particular milk pan that it worked many wonders among which was the feat of producing one pint of milk into cream, ice cream and buttermilk. Another trick was when a pint of ordinary milk was poured in the top from a faucet, at the bottom several gallons of the same kind of fluid could be drawn. Further details, however, of the various tricks this distinguished milk pan is capable of performing are lacking in the respective papers.

SON DEFENDS MOTHER.

Shoots Bullet Into His Father's Breast While Latter, Crazed With Drink, Is Beating Boy's Mother.

[BY DIRECT WIRE TO THE TIMES.]

STOCKTON, March 28.—[Exclusive Dispatch.] Peter Sutton, a resident of Spring Gulch, lies at the Sierra hospital dangerously wounded as the result of a quarrel with his wife in which he was shot twice. It is said that Sutton drank too freely of cognac, whisky and attempted to beat his wife. She remonstrated when he persisted in calling her names, seized a revolver and shot him in the groin.

Startled by the unexpected attack made upon the woman like a bear, Sutton sank his fingers into the boy's throat. The 9-year-old son of the couple stood by until his mother's face began to redden under the pressure of the man's iron grip, then he picked up the revolver, which the father had thrown to the floor, and fired a bullet into his father's mouth. Quick sight and doubtless saved the woman's life. The attending physician says that Sutton has a fair chance of recovery.

REPRIEVES FOR THREE.

EXECUTIONS ARE PUT OVER.

[BY A. P. DAY WIRE TO THE TIMES.]

SACRAMENTO, March 28.—George Figueroa of Los Angeles, a wife murderer; Willie Luis, a Chinese, who killed his stepmother, and Wilbur Burke of San Diego, who murdered a woman, were reprieved today by Gov. Hiram W. Johnson. The trio were to have been hanged today at San Quentin prison. The reprieves for Figueroa and Burke extend to May 10 and that of Luis to May 17.

WILL USE NOVEL OATH.

"THE HEADLESS CHICKEN."

[BY A. P. DAY WIRE TO THE TIMES.]

PENDLETON (Or.) March 28.—A dead chicken will take a prominent part in the trial of Wong Si Sam and Sam Gum, the Chinese charged with the murder of Seid Bing, a fellow countryman. The oath administered by Chinese witnesses, the Dismukes contend, will be based on the chicken's body. Oregon's laws provide that witnesses may be sworn according to the peculiar system of the people. The old Chinese custom of administering an oath on the body of a beheaded chicken is said to have conveyed the intimation that a like fate would overtake the person so sworn should he prove a false witness.

BAKER HEARING HALTED.

ACCOUNTS NOT APPROVED.

[BY A. P. NIGHT WIRE TO THE TIMES.]

CARSON (Nev.) March 28.—The second day's hearing of the charges of extravagance and mismanagement against Warden Ray Baker of the State Penitentiary, before the Prison Board, was interrupted by the discovery that the accounts upon which Gov. Oddie bases his charges against Baker, had not been approved by the State Board of Examiners. This fact, attorneys for Baker declared, rendered the proceedings unofficial and recess was taken to consider the submission of the records to a special meeting of the examiners for their formal acceptance, after which, it was agreed, the hearing might proceed.

SLOPE BRIEFS.

Solicitor Is Jailed.

REDDING (Cal.) March 28.—[By A. P. Day Wire.] A man known here under different names, including McPherson, Moore and Fielding, was arrested early today on a charge of having obtained money by unauthorized newspaper soliciting. He represented himself as solicitor for the Salem (Or.) Daily Statesman, the Salem Pacific Homestead and two Sacramento dailies.

Local Option Ruled Out.

SANTA ROSA (Cal.) March 28.—[By A. P. Day Wire.] Superior Judge Thomas C. Denny today granted a writ of mandamus prayed for by J. K. Bigelow and others who seek to prevent the Board of Supervisors from holding a local option election in Sonoma Valley May 14, the date of the Presidential primaries. No opinion accompanied the order but the decision was based upon the fact that the date named did not come within the sixty-day limit after the filing of the original petition The Supervisors will appeal the case.

FORCED TO QUIT WORK.

I. W. W.'s are Alleged by Threats and Innuendo to Have Made Toilers Go on Strike.

[BY A. P. DAY WIRE TO THE TIMES.]

BOSTON, March 28.—Responsibility for the strike and lockout situation in the Lowell cotton mills, where 14,000 operatives are idle, is laid at the door of the leaders of Industrial Workers of the World, in a statement given out by the Manufacturers' Association. The statement says the strike was due entirely to "an attempt by the Industrial Workers of the World to get a foothold and strengthen their organization."

Fully 90 per cent. of the workers wished to keep their employment, the statement declares, but many were influenced by threats on the part of the minority. The demands formulated by the strike committee ask for 15 per cent. increase in wages.

WITH A PROVISO.

[BY A. P. NIGHT WIRE TO THE TIMES.]

LOWELL (Mass.) March 28.—In announcing a second increase of five per cent., a statement from the United States Bunting Company says: "If between now and the time the increase is to go into effect the Industrial Workers of the World or any other organization prevails upon the operatives to leave the mill or cause any other trouble there the advance will not be given."

LEAP YEAR PROPOSALS.

Some Want the Klondyker With Ten Millions—California Widow Would Take Even Legs.

[BY DIRECT WIRE TO THE TIMES.]

DAWSON (Alaska) March 28.—[Exclusive Dispatch.] Prospective leap year brides are writing to Dawson of their willingness to accept rich Klondykers as husbands. Recently Miss Nora Welch of Jonesville, Ark., wrote that she would like to marry a certain rich Klondyker, who had stated in an interview in Philadelphia that his claims were worth $10,000,000. He was unknown in Dawson by the name given and Postmaster Hartman advertised for him.

By a recent mail Postmaster Hartman of Dawson received the following letter from a California woman:

"Mr. Postmaster: So far away. Please be real kind and give this to a widower in the 60's or 70's that needs a good wife to cheer him up, with a good cooked dinner. I am 52 years, healthy, neat figure, dark hair, and still retain red cheeks. Have good disposiiton; only I have no money. If someone has plenty for a good wife's comfort he can tell me all about himself. With respect, from

"MRS. M. E. M'PHERSON,
"Westgate P. O., California."

VIOLENCE IN LOWELL.

Textile Strikers Throw Stones, Sticks and Chunks of Ice in an Effort to Get More Pay.

[BY A. P. NIGHT WIRE TO THE TIMES.]

LOWELL (Mass.) March 28.—The first violence since the beginning of the strike of textile workers took place today when factory windows were broken by strikers. No one was hurt, though several stones were hurled at the police, who made one arrest.

With the settlement of the strike against the Lawrence Manufacturing Company, a hosiery plant, and the granting by the United States Bunting Company of an additional 5 per cent. wage increase, making a total of 10 per cent., the strikers concentrated their efforts against the Bigelow Carpet Company.

Stones, ice and sticks were thrown, but the police arrived in an automobile truck and arrested one of the alleged offenders. Order finally prevailed

THE HARVESTER CASE.

WASHINGTON, March 28.—Representative Lobeck of Nebraska introduced today a resolution calling on the Attorney-General for all the correspondence and information in the International Harvester Company case and a report on how the legal proceedings are progressing. Mr. Lobeck introduced a resolution of inquiry last June and hearings on it were conducted by the Rules Committee. Mr. Lobeck declared the people of the West were demanding to know what steps were being taken to dissolve the so-called harvester trust. The resolution was referred to the Rules Committee.

Eliminated.

MINORITY HAS SMALL CHANCE.

Arizona Senate Adopts Drastic Governing Rules.

Ironclad Bill Against Lobbyists Is Favored.

Tax Commission of Three Members Proposed.

[BY A. P. NIGHT WIRE TO THE TIMES.]

PHOENIX (Ariz.) March 28.—A long wrangle over the adoption of the Senate rules occupied most of the day's session in that body today, and resulted, as predicted, in the defeat of the minority members—four Republicans. The rules, as reported, confine all minority reports to 100 words and entirely eliminate the Republicans in the matter of calling extra sessions of the Senate, by requiring the signatures of five Senators to the call.

A stringent anti-lobbying bill was adopted in the Senate, which will require all persons interested in bills before that body or its committees to first make application in writing to the president, stating the bill or bills they are interested in, after which, if he so desires, the presiding officer may issue a written permit, allowing the applicant to appear before a committee.

Gov. Hunt today appointed the State Livestock and Sanitary Board. It consists of James Johnson, of Williams; S. M. Ronstadt, of Tucson, and Isaac Dedman of Pearce.

The bill submitting the judiciary recall amendment to the people at the next general election passed the lower House of the Arizona Legislature today. An identical bill is in the hands of the Senate Committee on Constitutional Amendments.

A bill has been prepared for introduction by Senator Worsley, of Tucson, proposing the appointment of a tax commission of three members to have supreme power over the State in fixing valuations and enforcing the collection of taxes.

The measure also provides that if there are any protests over the rate of assessment, the commission may raise the valuation 10 per cent. and purchase the property in behalf of the State at that figure.

The provisions in this bill were recommended by Gov. Hunt, in his message to the Legislature. The salaries of the commissioners, the measure proposed, should be $3600 annually.

A bill providing for the maintenance by Arizona of a mineral exhibit at the Panama-Pacific Exposition, at San Francisco, for three years, at an annual cost of $30,000, has been prepared by Senator Henry Lovin of Mojave.

Gov. Hunt sent to both Houses of the Legislature today letters recommending resolutions addressed to Congress and favoring the proposed national income tax. The House, sitting as a committee of the whole, adopted such a resolution this afternoon. The Senate referred the matter to the Judiciary Committee.

Representative W. M. Whipple of Greenlee, introduced a bill in the House, proposing that the constitutional amendment providing for the abolition of capital punishment be submitted to the vote of the people.

POINTS GUNS AT SKY.

Starving and Fatigued Another One of the Allen Outlaws Gives up to the Posses.

[BY A. P. NIGHT WIRE TO THE TIMES.]

HILLSVILLE (Va.) March 28.—Starving, sleepless and fatigued Claude Swanson Allen came out of the Laurel ticket in the Blue Ridge today, pointed two six-shooters toward the sky and gave himself up to the posse, which, for nearly two weeks, has hunted him.

Complacent and almost happy, he sat tonight, sheltered from a driving storm in the little brick jail a stone's throw from Carroll County Courthouse, where, on March 14, the Allen gang vengefully killed the judge, the prosecutor, the Sheriff, a juror and a by-stander.

The prisoner is a son of Floyd Allen, who was the cause of the Courthouse shooting. His capture gives renewed hope of the capture of the three remaining fugitives—Sidna Allen, his nephew, Friel, and Wesley Edwards.

OBITUARY.

John Arbuckle.

NEW YORK, March 28.—[By A. P. Day Wire.] John Arbuckle, the well-known coffee man, died yesterday at his home in Brooklyn. He was 74 years old. Death was due to a general collapse incident to old age. The body will be taken to Pittsburgh tomorrow for burial. Mr. Arbuckle leaves an estate of many millions. He first became a national figure as a coffee merchant. Later he took the sugar business as a rival of the American Sugar Refining Company. Of late years he has devoted much time and a great deal of money to the raising of sunken vessels by compressed air.

HIGHER FREIGHT RATES.

NEW YORK, March 28.—Warren S. Stone, grand chief of the Brotherhood of Locomotive Engineers, predicted today that when the result of the strike vote on the wage question is made public April 10, it will be found that fewer than 2500 of the 25,000 engineers in the brotherhood oppose a strike. "It is significant," said Mr. Stone, "that in none of our conferences with the Eastern railroad representatives have they once declared that our demands are unjust. They do not say we do not need the increase; they say merely they cannot afford to grant it because they are not allowed increased freight rates. The Interstate Commerce Commission stands in the way of any raise, and as the commission represents the public, it is really the public that is the stumbling block. That is why I repeat that the public needs an object lesson to convince them that the roads are entitled to more pay for the freight they carry. Freight rates are bound to go up."

INDICATIONS OF STRIKE.

(Continued from First Page.)

industry, calls the situation the worst since 1902.

THE ENGLISH STRIKE; ITS FINAL PHASE.

[BY A. P. NIGHT WIRE TO THE TIMES.]

LONDON, March 28.—The coal situation shows a very decided improvement tonight. The minimum wage bill has passed all stages in both Houses and only awaits the royal assent. Acting on the advice of Lord Lansdowne to "accept the situation, painful and humiliating though it is," all opposition amendments either were negated or withdrawn and the House of Lords this afternoon passed the third reading of the bill without division.

Reports from every district confirm the miners' willingness to accept the wage bill and terminate the strike.

The prompt dispatch of troops to the scene of outbreaks, coupled with the advice of the leaders to refrain from violence, had a wholesome effect. Riotous strikers were in a small minority and the day passed with no serious disturbances except at the Cadeby colliery, near Mexborough, Yorkshire, where the police drove off a mob, which, encouraged by hundreds of women, attacked a small body of men repairing the colliery roadway.

"The country is facing the most serious fuel situation since 1902, Murphy said. "Prices are now at high-water and there is no doubt that they will keep on going up. There is a tremendous shortage of coal now and the prospect is that the small consumer will find himself in a serious predicament if the miners go out."

Coal dealers generally were unanimous in voicing this sentiment. Figures were produced showing the enormous advances in the price of coal over the corresponding period of last year and even of a few weeks ago. Here are some examples:

Indiana and Illinois, lump—In 1911, $4.25 to $4.50 a ton delivered; in 1912, $6.25 to $6.50 a ton, delivered.

Pocahontas—In 1911, $3.75 to $4 a ton delivered; in 1913, $5.50 to $5.75 a ton, delivered.

Anthracite—In 1911, $7.75 to $8 a ton, delivered; in 1912, $9 to $9.50 a ton, delivered.

Ohio Hocking—In 1911, $5.25 a ton, delivered; in 1912, $6.75 a ton, delivered.

Pittsburgh No. 8, soft coal—Used almost exclusively by railroads, also has shown a large increase in price, it is said.

FREIGHT RATES AND THE UNIONS.

[BY A. P. NIGHT WIRE TO THE TIMES.]

NEW YORK, March 28.—The conference committee of the managers of fifty eastern railroads issued a statement tonight denying that the refusal to grant the demands of their locomotives engineers for an increase in wages was due to the inability of the roads to obtain an advance in freight rates.

The statement followed a declaration of Warren S. Stone, grand chief of the Brotherhood of Locomotive Engineers, published today, attributing to the roads the reason for their position and stating that the "public needs an object lesson to convince them that the roads are entitled to more pay for the freight they carry."

The manager's statement says in part:

"The committee of managers, representing the railroads, has not said the roads can not grant the engineers an increase in wages because they have not been allowed to advance freight rates.

"In reply to the proposition submitted by the engineers, the committee made its position so clear that it is incapable of being misunderstood. The only reference made to the subject of freight rates was the statement that 'the wage advance to the engineers and other employees in 1910 was made in expectation of a much needed advance in freight rates, which the Interstate Commerce Commission declined to allow. Enforced reduction of rates have been more or less continuous since that period, and many important rate reductions are now pending. . . . Realizing the public interest in the present controversy the committee has done its best to place before the public the exact reasons why the railroads are financially unable to make increases in the wages of any class of employes. It was stated in the reply to the engineers that 'past history indicates that if these increases are given to the engineers, they will be followed by similar requests from other employees, which, if granted, would result in actual bankruptcy to some of the roads, and would leave them as a whole, unprepared to meet any sudden increase in the demands for transportation."

MEDIATION IN CASE OF DEADLOCK.

[BY A. P. NIGHT WIRE TO THE TIMES.]

WASHINGTON, March 28.—Dr. Charles P. Neill, United States Commissioner of Labor, who is now in Cleveland, is charged with the responsibility of keeping the Federal government in close touch with all developments in the coal situation. President Taft, it is explained, wants authoritative information from the moment it becomes evident that the operators and miners in the anthracite and bituminous fields are deadlocked. In this event, the government, it is said, may consider measures of friendly mediation.

IMPERILED BY FLOOD.

(Continued from First Page.)

greater change than has been shown in any other twenty-four hours recently. At Iola, Kan., flood warnings have been sent out. The Neosho River reached the flood stage early tonight and is rising rapidly.

At Topeka, Kan., the stage of the Kaw River today was fifteen and a half feet, showing a rise of ten inches from 7 o'clock yesterday morning until 7 o'clock this morning.

Local weather observer says Kansas City may escape serious damage by the great flood at this point from high water.

At Manhattan, Kan., at the junction of the Blue and the Smoky rivers, the stage was thirteen feet, showing a rise of eight inches in twenty-four hours.

The Union Pacific reports that the Blue River is over its track at a point near Blue Springs, Neb. At Beatrice, Neb., the Blue is out of its banks.

RIVER DWELLERS MOVE OUT.

The rising waters in the streams in the vicinity of St. Joseph, Mo., are causing great alarm among those living in the valleys and many occupants of houses near the rivers are moving out. The rise was greater today than it has been since the great gorges of ice broke in the streams, and it is feared conditions will be much worse tomorrow and probably Saturday. It is believed all the snow in that vicinity will be melted by that time, but rain continues to fall. The water in the Missouri River is causing much trouble at St. Joseph, Mo., among the poorer families who live along the river front, although the gauge shows the water is now 6.8 feet above the low-water mark.

The "102" river and Platte are out of their banks and have flooded the low farm lands in Buchanan county. Today families living near these streams were compelled to abandon their homes. The Burlington reports that the flood is serious at Napier, Mo.

In Oklahoma heavy rain set in yesterday evening, continuing until this morning, and resumed this afternoon. The Canadian River is bank full, with a four-foot rise predicted during the night. In this event, it is feared that the river section of Oklahoma City will be flooded.

Five spans of Burlington railroad bridge across the Platte River at Columbus, Neb., carried out by ice today.

BOND QUESTION CARRIES.

San Francisco Electorate Votes Overwhelmingly in Favor of Bonds for New City Hall Building.

[BY A. P. NIGHT WIRE TO THE TIMES.]

SAN FRANCISCO, March 28.—The proposition to bond the city for $8,800,000 for the purchase of land and the erection of municipal buildings in the proposed civic center, carried by an overwhelming majority today, early returns indicating a vote of 15 to 1 in its favor. This election was the first at which women of San Francisco were privileged to vote, and they formed a good percentage of the visitors to the polls.

Aside from the buildings to be erected by the city, the exposition company has pledged itself to build a $1,000,000 auditorium which will revert to the city after 1915 if sufficient land is provided.

COMPROMISE GRANTED.

PHILADELPHIA, March 28.—A strike among the textile workers in the Kensington mill district of this city has been avoided by the action of the Upholstery Weavers' Union in accepting a compromise offered by the mill owners. The men asked for an increase in wages from 24 to 28 cents an hour, a reduction in working hours from fifty-seven to fifty-four a week and other concessions. The employers conceded the wage demand, but would not reduce the hours below fifty-five a week.

Perfect Gems

Perfect in every sense—light, wholesome and delicious if made with Rumford.

Its absolute purity and wholesomeness make food always the same—delicious, digestible and economical.

Rumford
THE WHOLESOME
BAKING POWDER
The Best of the High-Grade Baking Powders—No Alum

—HERE'S that stunning pump you've noticed on those "well-tailored" girls—
—it's the

Angeles Special at $3.50

—One of those out-of-the-ordinary models that no more than makes its appearance than it becomes popular.
—There's SOMETHING about it that seems to "make friends" instantly.
—Perhaps it's the new rope-stitched edge, that gives it the different look—or it may be the round, full toe, that suggests comfort—the swing of the well-balanced Cuban heel or the half dozen or so good features combined.
—Made of soft, dull kid, with tip and bow of the same good stock.
—Welted sole.
—Will look best with your tailored suit, but still well adapted for general use.

Folks Past Fifty Must Use Cascarets

What Glasses Are to Weak Eyes, Cascarets Are to Weak Bowels—A 10-Cent Box Will Truly Amaze You.

Most old people must give to the bowels some regular help, else they suffer from constipation. The condition is perfectly natural. It is just as natural as it is for old people to walk slowly. For age is never so active as youth. The muscles are less elastic. And the bowels are muscles.

So all old people need Cascarets. One might as well refuse to aid weak eyes with glasses as to neglect this gentle aid to weak bowels. The bowels must be kept active. This is important at all ages, but never so much as at fifty.

Age is not a time for harsh physics. Youth may occasionally whip the bowels into activity. But a lash can't be used every day. What the bowels of the old need is a gentle and natural tonic. One that can be constantly used without harm. The only such tonic is Cascarets and they cost only 10 cents per box at any drug store. They work while you sleep.

William De Morgan's
Famous Novels 50c
Formerly published at $1.75

If you haven't read these well-known books, take advantage quickly of this opportunity to secure them at this special low price.
De Morgan's books have the "Dickens Flavor"—and, like Dickens, De Morgan will leave behind him living proofs to delight future generations.
If you already have read the books, but do not possess copies, add them to your library now—not at $1.75 a copy, former price, but at 50c each.

JOSEPH VANCE. ALICE-FOR-SHORT.
SOMEHOW GOOD. AN AFFAIR OF DISHONOR.
IT CAN NEVER HAPPEN AGAIN.
Every one a GOOD story—human and appealing.

"Fran" is Here

No, not the girl, herself, but the interesting book—the story of the girl who "wants to belong to somebody." Everybody's reading it—or wants to.

By John Breckenridge Ellis. Published by Bobbs-Merrill Co., and on sale in our Book Dept., Rear Aisles 2 and 3. Price, $1.50.

ARTHUR LETTS
Broadway Dep't Store
HOME 10571. BDWY 4944. BROADWAY COR. 4TH. L.A.

Im Showing the Cleverest New Suitings in Los Angeles

—absolutely the newest productions of the weaver's art—fabrics that are winning the enthusiastic admiration of every man who sees them.

I want you to drop in and let's have a talk about that new spring suit.

I want the opportunity to prove to you that I can put your personality into a garment—and give you such genuine clothes satisfaction and value as will prove a revelation to you.

D. Gordan
Draper and Tailor
300 Union Oil Bldg.
7th and Spring Streets

An excellent train for an eastern trip.
Leaves Los Angeles Daily at 10:30 A.M.
With finest of equipment and dining car service.

SALT LAKE ROUTE

Los Angeles Limited

Three Days to Chicago

Runs solid via Salt Lake Route, Union Pacific and Northwestern,
Through Salt Lake City and Omaha.
Particulars at 601 So. Spring St., Los Angeles,
86 E. Colorado St., Pasadena.
And other offices.

Life's Seamy Side.

TO USE FORCE IF NECESSARY.

Crisis Is Expected at Rock Island This Morning.

Mob Leaders Must Appear at Inquest of Coroner.

Mayor Threatens to Kill Editor Who Assailed Him.

[BY DIRECT WIRE TO THE TIMES.]

ROCK ISLAND, (Ill.) March 28.—[Exclusive Dispatch.] The crisis that will decide whether Rock Island is to be given to wholesale violence or peace must be met by this soldier-guarded city tomorrow morning.

Mob leaders who led the assault upon the City Hall Tuesday night, have been identified and will be taken by force if necessary to the Coroner's inquest that has been set for tomorrow morning. Along with them will be many of their followers—in the list of witnesses to be called are the most dangerous element in the city and those who are credited with instigating all of the trouble that led to bloodshed in the streets.

Two hours after the Coroner's inquest has been convened a special grand jury that has been impaneled for the sole purpose of coping with the situation here, will be given the evidence brought out at the inquest. The result, it is announced, will be numerous indictments against the rioters and the men "higher up," who are credited with inciting them to violence.

DEPENDS ON MOB.

It is in the outcome of tomorrow's action that the city's immediate future depends. If the men who are credited with plotting vengeance against the administration submit peacefully to court action, it is apparent that the present trouble is over.

But if the mob leaders look upon the grand jury action as a fresh offensive act on the part of the city, it is prophesied that even the twelve companies of Illinois National Guard will have difficulty in suppressing them.

In the midst of these plans for prosecuting the rioters, it was learned this afternoon that more than 100 striking buttonmakers, dynamiters and socialist organizers have left Muscatine and are en route for Rock Island to "see what they can do."

MAYOR THREATENS KILLING.

An evidence of the strong probabilities of further violence here was found today in the unqualified statement of Mayor Schriver that a repetition of John Looney's newspaper attacks upon him would result in Looney's death:

"I told Looney that if he repeated those attacks upon me I would kill him," said Mayor Schriver. "I meant it and I mean it now. I think such a move would be for the peace of this community."

Judge Ramsay of the Rock Island county court ordered a special grand jury empanelled today to take up charges of inciting riot which have been made against about thirty individuals, among whom are several local politicians. The grand jury will make a rigid inquiry into the causes which led to Tuesday night's fatal riot. It is planned to have sessions begin tomorrow.

UNDER SEVERE REGIME.

Adj.-Gen. Dickson, who is directing the Sixth Regiment in enforcing order, instituted a severe military regime despite protests of merchants who complained that business was being injured. Several men arrested as vagrants last night were sentenced to a month each at hard labor.

Several street fights occurred in the downtown district.

Harry M. McCraskeyn, candidate for States attorney, issued a statement which he sought to have published in local newspapers. It was referred to Adj.-Gen. Dickson who, after a conference with Sheriff Bruner, decided to suppress the document. McCraskeyn then arranged for circulation of the statement by other means.

Sheriff Bruner has made a close inquiry into the possibility of a dynamite plot and today directed several arrests for this reason. He said, however, that he believed the situation now is well under control.

Believing that the presence of the Sixth Regiment and the practical martial law which prevails in Rock Island are about the best guaranty against a renewal of the riots of Tuesday night, city and county officials regretted today the suggestion that the troops be withdrawn immediately. Some citizens said it would be wise to hold the soldiers until after the primary election April 9.

SHORT-SIGHTED AND UNWISE.

How Secretary Meyers Characterizes Failure of the Democrats to Provide for New Warships.

[BY A. P. NIGHT WIRE TO THE TIMES.]

OSHKOSH (Wis.) March 28.—"An unwise short-sighted and unstatesmanlike policy," was Secretary Meyers's comment today on the action of the House Democratic caucus, which stood on its decision to make no provision for battleships this year. In a statement today the Secretary said:

"The Democratic party in the House caucus last night gave final notice to the country that it is opposed to an efficient navy. Its action is the first step in the direction of a declining navy. It will depreciate the military value of the fleet as an insurance against war and arrest progress.

"Even if a year from now we renew the building programme of two battleships a year the order, December 31, 1915, would be as follows:

"Great Britain, Germany, Japan, France, United States.

"Only a year and the United States was second.

"The leaders of the Democratic party are losing sight of the political and military necessity of the command of the Pacific. Their harmonious policy will not be creditable, or satisfactory, to a nation of 90,000,000 people. So far as can be forseen at present the United States will be the only important naval power in the world this year which will not lay down a single battleship."

EULOGIZE BACON'S WORK.

No Other American Ambassador Had So Touched the Sympathies of the French People, He Hears.

[BY A. P. NIGHT WIRE TO THE TIMES.]

PARIS, March 28.—Robert Bacon, United States Ambassador to France, was the guest of honor at a farewell luncheon given by the American Chamber of Commerce today.

Bernard J. Sohninger, here, paid a tribute to Mr. Bacon's work as an Ambassador. He was ever, he said, practically interested in matters concerning American commerce, and no Ambassador in the history of the United States had so touched the sympathies of the French.

Mr. Bacon was selected honorary member of the American Chamber of Commerce, and regret was expressed at his departure.

CELEBRATED SUIT ENDS.

John Bancroft, Jr., is Given Divorce From Wife, Whose Father is Alfred I. Dupont.

[BY A. P. NIGHT WIRE TO THE TIMES.]

WILMINGTON (Del.) March 28.—In a decree declaring the infant known as Max Heibler, Jr., not the child of John Bancroft, Jr., the Superior Court of New Castle county today granted Bancroft a divorce from Madeline Dupont Bancroft, daughter of Alfred I. Dupont, vice-president of the Dupont Powder Company. The infant was made a co-defendant with Mrs. Bancroft by her husband and was given the name of Max Heibler, Jr., by Bancroft in his application for divorce.

The husband was granted custody of his four-year-old son. No mention was made by the court of the cross-suit for divorce filed by Mrs. Bancroft.

ENGLAND HAS ENOUGH.

Sir Edward Grey Makes Significant Reply to Question Regarding Construction on Monroe Doctrine.

[BY A. P. NIGHT WIRE TO THE TIMES.]

LONDON, March 28.—"Does the British government recognise the Monroe doctrine as applicable only to the American continent, or does it admit that it includes the islands of the West Indian archipelago?" was the question put to Sir Edward Grey in the House of Commons today.

Sir Edward said it was difficult to reply without knowing the meaning that the questioner attached to the Monroe doctrine and the archipelago. He continued:

"The Monroe doctrine is the expression of a policy of the United States and as such it is for them to say what it covers. As, however, the British government has no intention of making any new acquisition of territory on either American continent, no question of policy on this point will arise between Great Britain and the United States."

Labor.

INSULTS, ABUSE AND VIOLENCE.

The Lot of Citizens Who Are Out of the Unions.

Extracts From Testimony in a Trial in Portland.

Vilification by Pickets and Vicious Assaults.

[BY DIRECT WIRE TO THE TIMES.]

PORTLAND (Or.) March 28.—[Exclusive Dispatch.] More tales of insult, abuse and violence by union pickets against workmen whose sole affront was that they refused to obey a walking delegate's behest to quit their employment, were told today in the trial of Burt Hicks, who slew W. A. Wortman, union picket leader, when attacked by a gang on November 2, 1911.

W. B. Ten Eyck, employed by the Smith and Watson Ironworks, is 60 years of age, but declared he had been constantly vilified and threatened during the strike. In December, 1911 he was surrounded by pickets and was struck a violent blow from behind on the head. As he staggered forward, he was struck by another picket in the mouth, he said. He was rescued by the police and taken to headquarters with his mouth bleeding. He saw A. W. Kemp assaulted on another occasion and his pipe knocked from his mouth.

W. B. Benedict has been in the city ten years and owns his home. He also works for Smith and Watson. He stated that on one occasion he was told that it "wouldn't be healthy for him to work while a strike was in progress." He said he had been called names until he was accustomed to the abuse and paid no further attention. Pickets had followed him to the door of his home and reviled him in the presence of his family repeatedly, he said.

Louis Remond testified that a picket had felt in his pocket one night to "see if he had a gun," and he had frequently been taunted by the pickets by being called names.

Albert Anderson, foreman in the shop of Burt Hicks, told of seeing Wortman and other union pickets about the Hicks shop and of being followed to the cars and to his home on different occasions. Wortman, he said, was always a picket leader and was most violent in word and deed.

A. H. Stone, clerk in the office of the Phoenix Ironworks, testified having seen as many as twenty or twenty-five union pickets about the shop at one time looking through the windows, pointing their fingers at the workmen and sneering at them.

This was the twenty-eighth day of the Hicks trial. The defense expects to complete its testimony this week.

AGREES TO HOLD TONGUE.

Tom Mann, English Labor Leader, Released on Bail From London Jail, on Written Guarantee.

[BY A. P. DAY WIRE TO THE TIMES.]

SALFORD (Eng.) March 28.—Tom Mann, the labor leader, was released today on $2000 bail after leaving a written guarantee that pending his trial he would not repeat his incitement to the troops to mutiny.

Mann was charged with "feloniously, maliciously and advisedly publishing certain printed matter, endeavoring to persuade persons serving in the forces of the king on land or sea from their duty and allegiance to his majesty, and inducing the said persons to commit traitorous and mutinous acts."

FIX BLAME FOR FIRE.

New York Board Attributes Equitable Blaze to Unprotected Openings in Floors of Building.

[BY A. P. DAY WIRE TO THE TIMES.]

NEW YORK, March 28.—The report of the board of fire underwriters on the result of its exhaustive investigation of the Equitable Building fire has just been made public. Chief blame for the catastrophe is placed on the unprotected opening in the floor which permitted the flames to spread out over the upper floors, and the cast iron columns supporting the floors, which caused their collapse. The report continues:

"Although the fire department is entitled to credit of having done all that could be expected with the facilities available, it is apparent that the fire, at least above the level of the fifth floor, burned unrestrained throughout the entire area of the building. It calls attention to the inability of any fire department to fight a fire which once has gained headway in the upper stories of a tall building lacking such essential fire appliances as an adequate stand pipe equipment in conjunction with smoke proof stair towers. The height of buildings should be limited in proportion to the effectiveness of their fire protection if life and property are to be conserved."

Los Angeles Hotels and Apartments.

HUNTLEY APARTMENTS

The Best Apartment House in the City

Reinforced concrete building, 1207 West Third street. Take Crown Hill car line. Apartments $60.00 to $150.00 a month. Five room apartments have three baths, four phones. Price includes washing dishes, making beds, caring for room once a day and use of garage.

Miraflores Apts. 1420 South Flower street. One of the handsomest apartment houses in the west. Bright, sunny 2 and 3-room apartments, elegantly furnished, private phone and bath in each apartment; sun porches, sun parlor, amusement hall and billiard room. Polished hardwood floors throughout. Beautiful lobby and reception room in marble and mahogany. Steam heat. Rates, $30 up, no extras. Main 8520, 24221.

LAKESHIRE APARTMENTS Eighth and Coronado Sts. Now open. Entirely new. First-class in every respect. Service, comfort and location unexcelled. Music room, roof garden. Eighth and Coronado sts. Home 65324. Wilshire 2060.

Canfield Hotel 640 S. FLOWER ST. BUSINESS MEN, ATTENTION! We have 100 rooms newly furnished with or without bath, single or en suite. Building new, elevator service, located within walking distance from your business. Call and look at these handsomely furnished rooms. Phone Main 8393; Home F2415.

Fremont Hotel Elegantly appointed high-class family hotel, two blocks from center of shopping district, one block from car lines. Pure air, no dust. Restful and quiet. Cuisine unsurpassed by any hotel. Attractive rates. R. A. VON FALKENBERG.

NEW HOTEL BROADWAY BEST FOR THE PRICE. 205-215 North Broadway. Corner Court St. Centrally Located. Phones—A5941; Main 1202

Golden Apartments Brick building. Finest of all apartment hotels. Immense lobbies and public parlors; music rooms, roof garden. Extra large rooms, sleeping porches, steam heat, elevator, billiard room. Magnificently furnished throughout. Extensive park grounds, private garage. Choicest high-class location. 1130 West Seventh street. Phone 60949; Broadway 3904.

City Restaurants.

Cafe Bristol Strangers in the city may sample the city's best restaurant service by coming here. FOURTH AND SPRING STREETS.

Pasadena Hotels.

Noted the World Over for Its Cuisine & High Social Patronage
Absolutely Fireproof HOTEL GREEN
PASADENA'S MOST MAGNIFICENT HOTEL
Covers nearly three city blocks. Overlooks beautiful Central Park and is considered the most ideally situated hostelry in the West. 23 private parlors. Palm and Colonial rooms. Only a short ride to both of the famous Country Clubs, the Annandale and Altadena. American plan. DAVID B. PLUMER, Gen. Mgr.

Hotel Maryland & the Maryland Bungalows ALWAYS OPEN D. M. LINNARD Mgr., Pasadena

RADIUM SULPHUR SPRINGS—Melrose Ave. and Gower St., Los Angeles. TAKE BATHS IN LIQUID SUNSHINE. NATURAL MINERAL WATER. IT SPARKLES AND FOAMS LIKE CHAMPAGNE. Drink the most radio-active natural curative mineral water. It purifies blood, keeps you young, revivifies, rejuvenates your whole body. HOT BATHS cure Rheumatism, Colds, Poor Circulation, Sciatica, Diabetes, Stomach, Liver, Kidneys, Bladder, Blood, Bright's, Nervous and Female Troubles. Makes skin velvety, stops hair falling out. Physician in charge. Send for Booklet. Water delivered. Melrose ave. cars on W. 7th st. direct to springs. Telephone 59461

APPROVES LARGER FORCES.

Federal Council at Berlin Sanctions Army and Navy Bills for Increasing Land and Sea Strength.

[BY A. P. NIGHT WIRE TO THE TIMES.]

BERLIN (Germany) March 28.—The Federal Council today approved the army and navy bills presented to it March 23. These provide for an increase of 29,000 men in the peace footing of the army, and for an increase in the personnel of the navy of seventy-five officers and 1600 men annually until 1920, over and above the ordinary increases provided for in the existing naval law.

The naval bill provides for an extra battle squadron, for which three additional battleships and two cruisers are to be constructed before 1920, and the estimated additional annual cost is $24,250,000 this year, $31,750,000 in 1913, and $28,500,000 yearly after that. The army bill provides for the formation of two additional army corps in the Prussian army and for minor increases in the Bavarian and Saxon armies.

HELPING THE FARMER.

Bill to Look Into the Matter of Co-Operative Credit and Land Mortgage Banks.

[BY A. P. NIGHT WIRE TO THE TIMES.]

WASHINGTON, March 28.—The creation of co-operative land mortgage banks and co-operative rural credit unions in this country is contemplated in the Gronna joint resolution to appoint a commission to investigate their operation abroad, which Senator McCumber reported to the Senate today from the Finance Committee.

He said the resolution was in response to a sentiment expressed by many farm journals and that the system had been demonstrated in Germany to be of great value.

To equip the farmer to entrench himself against possible loss by making financial arrangements for holding his crops, Representative Norris of Nebraska introduced a bill to create a commission of farmers to ascertain the practicability of organizing a farmers' national co-operative credit association, to report by February 1.

THE MT. LOWE TRIP

Spells any mountain scenic trip in America. Have you taken it? Five trains daily—at 8, 9, 10 a.m. and 1:30 p.m. Fare $2.10; Sundays $1 Saturday or Sunday—Holiday rate, $2.00. Personally conducted Trolley Trips are something different and delightful. Three great trips—$1.00 each. Get a folder. Pacific Electric Railway.

BRIOCHE or French Coffee Cake At Christopher's

PATENT LAWYER HALED.

Second Arrest Is Made in Connection With Alleged Fraud in Selling Radio-Telephone Stock.

[BY DIRECT WIRE TO THE TIMES.]

NEW YORK, March 28. — [Exclusive Dispatch.] Following the arrest of Lee De Forest, one of the promoters of the American De Forest Wireless Telegraph Company, at Palo Alto, Cal., yesterday, on a charge of using the mails to defraud investors in Radio-Telephone stock, United States Marshal Henkel today took into custody Samuel E. Darby, a patent lawyer, of No. 220 Broadway.

Darby, who is under indictment with De Forest and others in this district, was arraigned before United States Commissioner Shields, who held him in $5000 bail for pleading.

The indictment charges that, in connection with the sale of Radio-Telephone stock, the defendants represented that the companies were paying dividends from net profits derived from operations.

PITH OF THE DAY'S NEWS FROM THE MIDDLE WEST.

CHICAGO, March 28. — [Exclusive Dispatch.] Rain fell in Chicago a part of today, and showers are expected for tomorrow. The maximum temperature today was 45 and the minimum 36 deg. Middle West temperatures:

	Max.	Min.
Alpena	52	30
Bismarck	56	32
Cairo	54	50
Cheyenne	46	26
Cincinnati	52	42
Cleveland	42	30
Concordia	58	36
Davenport	42	32
Denver	50	30
Des Moines	50	30
Detroit	38	28
Devil's Lake	44	30
Dodge City	54	36
Dubuque	50	28
Duluth	54	32
Escanaba	42	30
Grand Rapids	48	30
Green Bay	50	32
Helena	60	44
Huron	60	30
Indianapolis	48	36
Kansas City	42	28
Marquette	54	38
Memphis	58	54
Milwaukee	48	32
Omaha	54	34
St. Louis	48	40
St. Paul	58	36
Sault Ste. Marie	46	34
Springfield, Ill.	48	38
Springfield, Mo.	48	42
Wichita	56	36

GETS TITLE TO PART OF CITY.

[BY DIRECT WIRE TO THE TIMES.]

INDIANAPOLIS, March 28.—[Exclusive Dispatch.] The Indiana Supreme Court today upheld the title of John Gunzenhauser to a tract of land of approximately 640 acres, part of which is now covered by the city of Gary. The value of the property is more than $1,000,000. The case has been contested since 1905, when a decree was entered in favor of the heirs of Lucy Sinclair and Susan W. Sinclair. Gunzenhauser acquired the land in 1887, when its value was far from its present worth. The court upheld the title on the ground that the contesting parties should have started the contest earlier.

BRIBE JURY CAN'T AGREE.

[BY A. P. NIGHT WIRE TO THE TIMES.]

COLUMBUS (O.) March 28.—The jury in the case of State Senator Isaac E. Huffman, charged with accepting a bribe, failed to agree and was discharged today.

TWENTY YEARS' TRANSLATING.

[BY A. P. DAY WIRE TO THE TIMES.]

CHICAGO, March 28.—Dr. Carl H. von Klein, a north side physician, after twenty years' study and an outlay of $50,000, has completed the translation of the "Papyrus-Ebers," an Egyptian medical work, 7000 years old. The papyrus was revealed in 1872 by George Ebers, who, with the aid of Ludwig Stein and some Egyptologists, published the fact that the Hippocrates of Cos, who had been known as the "father of medicine," no longer possessed that title. "The Egyptian physicians were the most learned in all the world," said Dr. von Klein last night. "The incantations in the papyrus are beautiful. They cover all diseases. Even appendicitis, which we considered a new disease a few years ago, is described."

CHICAGO SUFFRAGETTES BUSY.

[BY A. P. DAY WIRE TO THE TIMES.]

CHICAGO, March 28.—Suffragists yesterday made the first of what they say will be daily invasions of the downtown quarter in taxicabs. Police stopped one of the taxicabs because the speakers had no license for holding a street meeting, but the other delegation was unmolested. Every time the machines stopped, one of the suffragists would make an address, while the others distributed literature.

TWENTY-NINE BUT A GRAN'MA.

Colorado Woman Is Believed to Be the Youngest in America.

[BY DIRECT WIRE TO THE TIMES.]

VICTOR (Colo.) March 28.—[Exclusive Dispatch.] Mrs. Patrick Lyng, aged 29, of Victor, is believed to be the youngest grandmother in the United States. Her daughter, Mrs. Alta Davis Garrighty, aged 15, wife of Edward Garrighty, has just given birth to a nine and one-half-pound boy. Alta Davis married Garrighty July 4 last, with her mother's consent. Mrs. Lyng was married when not quite 13, to John Davis, father of Mrs. Garrighty. Five years ago Mrs. Davis divorced Davis and married Lyng.

Youth, Versus.

NO RESPECTER OF AGE ON THE WITNESS STAND.

[BY A. P. NIGHT WIRE TO THE TIMES.]

NEW YORK, March 28.—The defense in the trial of John E. Parsons, Washington B. Thomas and other directors of the American Sugar Refining Company for alleged violation of the criminal clause of the Sherman law, rested today, after Dist.-Atty. Wise had completed a gruelling cross-examination of Mr. Parsons.

Tomorrow the entire day probably will be consumed in summing up.

Today's cross - examination of Mr. Parsons, an octogenarian, resolved itself frequently into a spirited fencing match when the District Attorney pressed the witness with questions bearing upon the $1,250,000 loan by which the "trust" is accused of obtaining control of Adoph Segal's refinery.

Mr. Wise succeeded in bringing out in rebuttal of the contention of the defense that the Segal refinery was over capitalized and built for purposes of "cut-throat" competition, that the "trust" itself and organized an over-capitalized sugar company, the National Sugar Refinery Company of New Jersey. Mr. Wise asked if the total value of the National Sugar plant was only $5,000,000.

"Yes," said Mr. Parsons, somewhat nervously.

"——and is it not true that the total stock issue of that company was $20,000,000?" sarcastically shouted Mr. Wise.

"That's right," admited Mr. Parsons.

Wise then asked Parsons if it was the policy of the American company to buy all refineries that the owners could not run at a profit. The witness replied he did not think so.

The government placed only one witness on the stand in rebuttal, Samuel Untermeyer, the lawyer, who made the revelation that Charles J. Warner of Syracuse, N. Y., was the man who was willing to put up $1,000,000 to supply the working capital of Segal's Philadelphia refinery, which the government contends would have allowed Segal to operate his refinery and pay back the "trust" loan.

Warner previously had given testimony for the defense tending to show Segal's alleged "strike" methods.

THE TIMES FREE INFORMATION BUREAU
531-33 South Spring Street
ADVERTISING COPY AND SUBSCRIPTIONS RECEIVED.

THE TIMES FREE INFORMATION AND RESORT BUREAU is for the convenience and benefit of persons seeking interesting routes of travel, desirable homes or places of recreation and recuperation at the seashore or in the mountains.

Particulars are furnished by competent attendants and by correspondents in all parts of the general public regarding rates and attractions of railroad and steamship lines, and of pleasure and health resorts. Photographs, descriptive circulars and transportation literature are kept on hand for inspection and distribution. Times readers can obtain in a few minutes without the delay incident to writing for it, all the information necessary for a safe and enjoyable journey or vacation. This service is absolutely free.

PERSONS CONTEMPLATING VISITING LOS ANGELES ARE PRIVILEGED TO HAVE THEIR MAIL ADDRESSED TO THIS BUREAU.

Resorts.

New Arlington Hotel Santa Barbara
Absolutely Fireproof—Tourists' Headquarters—All Outside Rooms—Private Lavatories With All Rooms—Perpetual May Climate
E. P. DUNN, Lessee

Paso Robles Hot Springs
BATHE in the Luxurious Bath House.
GOLF on Links That are Ever Fascinating.
RECREATE Among the Delightful Surroundings of "PASS OF THE OAKS"
HALF way between Los Angeles and San Francisco. Stopover privilege on all railroad and Pullman tickets. Excursion rates always in force.
Write for our Illustrated and Descriptive Booklets.

Your California Trip Not Complete
Until you have seen the "Magic Isle." The trip can be made in a day, but better plan to stay over at least one night.
BANNING CO., Agts. 104 P. E. Bldg. Main 8491; F2578

HOTEL MOUNT WASHINGTON
At the terminus of the celebrated Mt. Washington Incline Railway, reached in 25 minutes by Garvanza car from the business center, is accessible to motorists by the finest scenic mountain driveway in the world. Pure, healthful mountain air. All the scenic grandeur of the Alps or Switzerland, yet within easy reach of the city and the beaches. 31227. Write or phone for illustrated booklet—
"1000 FEET ABOVE THE SEA."

AUTOISTS Should try the new macadamized auto boulevard direct from Los Angeles to HOTEL VIRGINIA (BY THE SEA) FIREPROOF
LONG BEACH. Spending a few of these ideal spring days at this famous hostelry will convince you of its excellence in cuisine and service. CARL STANLEY, Mgr.

U. S. GRANT HOTEL, SAN DIEGO, CAL.
EUROPEAN PLAN.
ABSOLUTELY FIREPROOF AND OUR RATES ALWAYS THE SAME
COMFORTABLY AND LUXURIOUSLY APPOINTED
To meet the demand of the fastidious or democratic visitor.
Tariff $1.50 per day and up. $2.00 per day and up with bath.
J. H. HOLMES, GENERAL MANAGER. ALONZO P. LEE, ASSISTANT MANAGER.
Los Angeles Office, 306 Mercantile Place.
Phones: Bdwy. 1643; F4562. E. D. DIFFIN, Res. Mgr.

HOTEL HOLLYWOOD
Beautiful canyon and mountain drives and walks. Excellent location in foothills of Hollywood. Within easy reach of beaches. Electric cars pass hotel direct to city or sea. Automobile transportation to and from hotel. Phone for terms and booklet. Home Phone 57011. Ampersea 220. ANDERSON, Proprietor.

Snow! Snow! Snow! Mount Wilson
Make your reservations early at Los Angeles Office, 306 Mercantile Place. Phones: Bdwy. 1643; F4562. Pasadena Office, 24 N. Fair Oaks. H. D. DIFFIN, Res. Mgr.

Superb Routes of Travel.

NO EXTRA CHARGE FOR MEALS OR BERTH.
Steamship Governor or President, Sailing Thursday.
$8.35, first class. SAN $28.35, first class, SEATTLE
$5.35, second class. FRANCISCO $15.35, second class. TACOMA
Steamship Queen, Sailing Sunday.
$7.35, first class. San Francisco $23.35, first class. SEATTLE
$5.35, second class. $15.35, second class. TACOMA
THROUGH TICKETS EAST, via San Francisco, Victoria or Seattle, to Chicago, Denver, Omaha, Spokane, St. Paul, Chicago, New York and all points in the United States, Canada and Alaska.
SAN DIEGO DAYLIGHT EXCURSIONS, every Wednesday and Saturday.
$3.50 ROUND TRIP—$3.50 ONE WAY.
LARGEST SHIPS AND BEST SERVICE.
Ticket Office, 540 South Spring St. Phones: Home A3335; Main 8

$8.35 First Class San Francisco
All Rates Include Berth and Meals.
San Francisco & Portland S. S. Co.
THE BIG 3
SAN FRANCISCO, ASTORIA AND PORTLAND
Largest and newest modern Coast liners on the Pacific.
Connecting at San Francisco, Astoria and Portland for all Eastern points.
Sailings: March 29; April 3, 8, 13, 18, 23, 28; May 3, 8, 13, 23, 28.
PACIFIC MAIL S. S. CO.
S. S. Manchuria, S. S. Mongolia, S. S. Korea, S. S. Siberia. For Honolulu, Hongkong, Manila and Around the World Tours.
PANAMA LINE FOR Mexico, Central America, Panama. Connecting for South America and Europe.
A. OTTINGER, Gen'l Agt. C. G. KRUEGER, Dist. Pass. Agt. 317 Aud.
Phones—Home A3751; Sunset, Main 1904.

THROUGH NEW ORLEANS
and the HISTORIC OLD SOUTH, along the Mississippi River, through St. Louis, Memphis. Have your ticket read one way via the ILLINOIS CENTRAL. Ask about stopovers. Make your sleeper reservations now.
C. HAYDOCK, Com'l Agt., 114 West 6th st. Phones: F1414, Main 8

GREAT NORTHERN RAILWAY
BEST ROUTE FOR Washington-British Columbia-Montana and ALL POINTS EAST
IT COSTS NO MORE
J. W. Phalon, T. F. & P. Agent, 606 So. Spring St.
Tel. Broadway 1316. Home F1566.

UNION PACIFIC
Reserve berths NOW for the East, this gives us opportunity to take nice care of you.
Ticket Office, 120 W. 6th St.
H. O. WILSON, General Agent.

$7.00 FIRST CLASS San Francisco SECOND CLASS $5.00
Berth and meals included. Portland, $17-$16. Seattle, $21-$15. Unexcelled accommodations. Sailing Tuesday, Thursday and Saturday. Main 1566.
WEST COAST STEAMSHIP LINE, 523 South Spring Street.

Railroad Record.

BIG SAVING IN NEW SCHEDULE.

State Railroad Commission Cuts Railroad Rates.

Amounts to Nearly Million a Year to Shippers.

Decision Is Based on San Joaquin Valley Case.

[BY A. P. DAY WIRE TO THE TIMES.]

SAN FRANCISCO, March 28.—The Railroad Commission of California, in a decision said to be the most voluminous ever returned by a rate-making body, has prescribed an entirely new schedule of railroad rates between California cities, which, it is declared, will effect a saving of from $700,000 to $800,000 to the shippers of the State annually.

The decision which was made public today, was returned in the so-called San Joaquin Valley rate case, in which shippers of San Francisco, Los Angeles, Stockton, Fresno and Bakersfield sought a reduction of tariffs on the Southern Pacific and Santa Fe railroads, between these cities and San Joaquin Valley points. New rates also are ordered from Los Angeles, San Francisco and Stockton to points between Bakersfield and Los Angeles.

A uniform basis of rates throughout the San Joaquin Valley is established and discriminations which existed in rates between various towns are removed. The adjustment of rates in cases where different classes of freight were involved was explained by the commissioners by a statement which, in part, is as follows:

UNIFORM SPREAD OF RATES.

"A uniform spread of rates as between classes has been established, the rates being adjusted in this regard on the same principle as that which has been recognized as the correct one all over the country, excepting California. It has been the practice of the carriers in this State to maintain less than carload rates which vary little between first and fourth class rates. This condition is a relic of the old days in effect prior to 1894, before which time, all less than carload shipments moved at one rate.

"This condition the commission corrects by providing a uniform spread of rates between the classes at the various distances. When rates of various carriers are compared, the first-class rate is used. Thus a representative of a California railroad will compare the first-class rate of that road with the first-class rate of a rate in the Middle West for the purpose of showing that the rates in California are not excessively high. When we realize, however, that as the rules have heretofore been in California when the first-class rate, under which little traffic moves, is $1, the fourth-class rate, which carries a heavy movement of traffic, is 35 cents, while in other localities when the first-class rate is $1, the fourth-class rate is from 50 to 60 cents we realize that unfairness to the California public in the comparison made."

Slight advances are ordered by the commission in cases where it was decided that the rates for short distances were too low, the burden of these tariffs having been placed on shipment of freight from more distant points, where higher rates prevailed.

EXPLAIN SLIGHT ADVANCES.

"In these cases," says the statement, "the commission made slight advances in the present rates when found to be too low, and reductions in rates to the more distant points, in order that undue advantages might not be shown one district in the matter of extremely low rates to be made up at the expense of shippers in other districts, who had been compelled to pay unreasonably high rates."

Since the submission of the rate case for decision last September, the commission has employed ten additional clerks and stenographers. The decision covers 1300 typewritten pages and includes the records of the shipment of 625,000 individual rates. Elaborate tabulations of the earnings and expenditures of the two railroads were made, showing that the Southern Pacific Company gained a net profit of $33,366,358 during the year 1911 from its California system. The gross earnings of the road were $80,016,856, and the operating expenses $33,649,28.

The Santa Fe's profits of the Santa Fe were $8,243,330, with gross earnings of $17,050,923 and operating expenses of $10,809,704.

Of the saving to the shippers $500,000 falls on the Southern Pacific Company and the remainder on the Santa Fe.

MORE PLACER CLAIMS.

Belgrade Wickersham of Alaska Is Likely Soon to Find Himself a Very Wealthy Citizen.

[BY DIRECT WIRE TO THE TIMES.]

FAIRBANKS (Alaska) March 28.—[Exclusive Dispatch.] The richest pay ever found in the Tanana Valley was discovered Monday by Smith Brothers, on the Daly Bench at the mouth of Gold Creek. Fifty dollar pans can be had anywhere on bedrock, or a foot above. The output of the mines at the present time is from $50,000 to $75,000 daily. It is not expected that this pay will last long as it is found only on top of a reef in the bedrock.

Early last summer the claim was supposed to be blank. Litigation in which the claim was involved was settled last fall and Delegate James Wickersham obtained an interest in the ground.

Wickersham's interest will probably make him rich. He has never been active. He practiced law in Tacoma for twenty-five years before going to Alaska as Federal judge. A quarter of a century ago he was probate judge and later City Attorney. At the time the claim now is producing it is the richest placer claim Alaska has ever had with the possible exception of the Pioneer Mining Company's claim at Nome.

ACTOR HANGS HIMSELF.

NEW YORK, March 28.—Max Freeman, an actor, 50 years old, committed suicide today by hanging himself in the room of a Seventh-avenue hotel. He used a fire-escape rope, the police say, to end his life. Freeman came to America from Germany and had made known as both actor and manager. He was first manager of the Irving Place Theater in New York and went west to California.

WELCOMES FRIENDSHIP

Hospitality Repaid by the Exclusion of Mischief-making Guests.

The palate, which frequently says "Keep out" to plain cod liver oil, always says "Come in" to Ozomulsion, nearly fifty per cent. of which is Norway Gold Medal Cod Liver Oil, made from sweet, sound selected cod-livers.

With it are united Hypophosphites of Lime and Soda, by Ozomulsion original and only ozonized process, both long distinguished for usefulness in consumption and diseases involving loss of nerve-power.

A fourth Curative agent is healing Glycerine, chemically pure.

The stomach, which plain oil often irritates, finds Ozomulsion bland as cream and passes it right along to the blood.

There's no fuss nor delay in the perfect digestion of Ozomulsion.

The new solid flesh it forms makes you look better and stands between you and Consumption, Pneumonia, Grip, Catarrh, Anaemia, Bronchitis.

Think of these things, all who need strength, and realize the danger of a neglected cold.

Sample Bottle Free by Mail.

That those who are seeking health and strength for themselves, children, relatives or friends may experience the life-giving properties of this exclusive Norway gold medal ozonized cod liver oil medicinal food emulsion—as well as to know Ozomulsion superiority — in being most palatable and easy to take—a generous 3-ounce bottle will be sent by mail to those who send addresses by postcard or letter to Ozomulsion, 548 Pearl St., New York.

General Denial.

HER FEELING IS NOT OF MALICE.

DEFENDANT TESTIFIES IN BIG SUIT AGAINST HER.

Dean Talbot Tells of Incidents in Office to Indicate That Miss Mercy Is of Unusual Type—Plaintiff Creates Dramatic Scene in Addressing Witness.

[BY DIRECT WIRE TO THE TIMES.]

CHICAGO, March 28—[Exclusive Dispatch.] Miss Marion Talbot, dean of women at the University of Chicago and defendant in the $100,000 slander suit of Miss Esther Mercy, was put on the witness stand at the trial of the case in Judge Pomeroy's court today. Before Miss Talbot took the stand Miss Mercy took part in a dramatic scene, when she shouted to a witness to look her in the face. She was warned by the court.

Miss Talbot, questioned by Mr. Walker, said that about 20,000 students have been under her supervision during her life at the university. About 1000 of these, she said, had been summoned to her office.

"None of them has even been of the type of Miss Mercy," said Miss Talbot.

"I asked Dean Vincent and Miss Robinson to come to that meeting in my office," testified Miss Talbot. "I said to Miss Mercy, 'you didn't come yesterday when I sent for you.' She said, 'I received no message.' I said, 'We hear you have lost some feathers from a hat; that you have borrowed money from men and that you have creditors asking for you. Tell us about it.' She said, 'I have a valuable hat as a present. I found the feathers were taken. When I told Mrs. Von Jahn, my landlady, she threatened to arrest me.'

"I said, 'How is it you go into the room of a man in Mrs. Von Jahn's apartment?' After some hesitation she said she had only gone to the room to ask Dr. Mallett to escort her to a corner mail box.

"I asked her if she was in debt how she could get money to stay in the university. She said her uncle, a Dr. Krumholz, was furnishing her with funds.

"I told Miss Mercy in my opinion it was not proper for a student of the university in the position that she was to purchase a $100 coat, and did not think it was proper for her to receive a $350 hat from her fiance. She replied it was none of the business of the university.

"I asked her to explain her financial difficulties. She said her sister had married a Christian and enraged her father. This was the first time I knew she was a Jewess. Her sister was pretty, she said, and liked pretty clothes. These she bought and charged to Miss Mercy, she told me.

"My feeling toward Miss Mercy was never one of malice," said Miss Talbot. "The only feeling that I had in the case was the responsibility of my position and a desire to clear up the case."

Miss Talbot's testimony was a general denial of all the charges Miss Mercy had made against her. She was positive in her statement that she had said nothing which might be construed to reflect on Miss Mercy's character.

"She told me she wanted to fit herself to teach in the high schools," said the witness, telling of a conversation she had with Miss Mercy. "I then said to her, 'I understand you are married.' She replied she did not intend to get married. I said, 'What! Do you think that is right when you are accepting expensive presents from your fiance?' She replied it was acceptable to him and was done with her mother's consent."

OIL STOCKS SOARING.

Shares In the Standard of Kentucky Reach One Thousand Dollars—Some of the Shorts Run In.

[BY A. P. NIGHT WIRE TO THE TIMES.]

NEW YORK, March 28.—Another outgrowth of the recent dissolution of the Standard Oil Company of New Jersey into thirty odd constituents was the rise today of shares of the Standard Oil of Kentucky to the unprecedented price of $1000 a share.

The stock closed yesterday at $550 bid, opened today at $700, advanced on sales of some fifty to sixty shares to $900 and then in small lots, aggregating perhaps thirty shares, rose to $1000.

From that figure it dropped abruptly in the early afternoon to $550, with the last actual sales at $600.

The stock's low price yesterday was $440 and a few days ago it was offered at $350. For some unexplained reason, a short interest had been created at around $440 and some of the shorts were run in today when the stock soared up to $1000. It is believed that the advance represents something more tangible than a mere "squeeze." The company now has a capital of $1,000,000, which may be increased to $5,000,000, the difference going to shareholders as a stock "bonus." Aside from a very small floating supply practically all the shares are owned by interests identified with one or more of the old Standard Oil Company.

MINISTER AGAINST LEWIS.

Grand Rapids Divine Says He Instigates Expose of St. Louis Man When He Got on to His Curves.

[BY A. P. NIGHT WIRE TO THE TIMES.]

ST. LOUIS, March 28.—The Rev. Fred D. York, 68 years old, a retired minister of Grand Rapids, Mich., testifying in the trial of E. G. Lewis, in the United States District Court, here today, declared he had instigated an exposure of Lewis's enterprises in a New York publication after he had bought Lewis's ten-year debenture notes, believing they were five-year notes.

Mr. York said he had sent his holdings to 6 per cent. security notes in the University Heights Realty and Development Company to Lewis in exchange for the debenture notes. He said he thought he was buying five-year notes and sent them back to Lewis when he found they were ten-year notes. In sending back the notes, York said he asked for the return of the secured notes which he had exchanged for the debentures. They were not returned, he said, and he then started a campaign of exposure against Lewis. The secured notes then were returned to him, he testified.

During the cross-examination of Charles W. Corbett of Edwardsville, Ill., a letter from Corbett to Lewis was read in which Corbett told of the activity of postoffice inspectors in getting testimony against Lewis. Corbett said one inspector told him of the testimony of grand jury witnesses, but that he let him know his testimony would be favorable to Lewis. Corbett, in his letter said he was not called before the jury.

Bring Your Friends to California.

From March 1 to April 15, Colonist tickets will be on sale from many points in the East at greatly reduced fares. Deposit money with our agents and we will furnish tickets and arrange for their trip. Southern Pacific.

DOMINICANS HEAR KNOX.

Secretary of State Visits Spanish Forts and Attends Reception at Capital of Island Republic.

[BY A. P. NIGHT WIRE TO THE TIMES.]

SANTO DOMINGO (Republic of San Domingo) March 28.—Secretary of State Knox, who arrived here on board the United States cruiser Washington yesterday from Venezuela, visited several public buildings and historical ruins today, afterward making a motor car trip to the Spanish forts. He lunched at the United States legation, where a reception was held in his honor this afternoon.

At the Presidential reception at the palace Secretary Knox cited the Dominican republic as a bright example in the struggle for republicanism which had attracted the helping hand of the United States. He said that Dominicans could testify "to the unselfish spirit that prompts my government to extend its helpfulness to all those who are thrifty and willing to help themselves."

Mr. Knox added that he had had recent occasion to emphasize the new and enlarged responsibilities to be assumed by the United States as the patron of the Panama Canal and the upholder of the time-honored Monroe doctrine. The maintenance of the doctrine and the carrying out of the policies that grew out of it demand, the Secretary said, intimate co-ordination on the part of all nations, which are to reap the far-reaching benefit of the canal.

President Eladio Victoria responded in a cordial speech of welcome.

WILL NOT SAW WOOD.

Unemployed of San Francisco Decline City's Offer to Furnish the Wood, Rooms and Board.

[BY A. P. NIGHT WIRE TO THE TIMES.]

SAN FRANCISCO, March 28.—The unemployed who yesterday invaded the rooms of the Supervisors and demanded food and shelter, alleging that work was not to be had and that thousands of men faced the necessity of resorting to violence to sustain life, held another meeting on a vacant lot today and appointed a committee of seven to visit the Mayor and receive the city's answer to their plea.

This committee, consisting of seven men, was given a courteous hearing by the public welfare committee of the Board of Supervisors and was offered room and meals at a public institution for all who cared to saw wood in return therefor. This offer the committee refused, demanding at least laborer's wages. In reply to their demand that work be begun at once on proposed public improvements the Supervisors said that charter provisions limited their resources, and that they could not improve upon their offer.

The committee retired to receive further instructions from a meeting tomorrow.

POLICE ON THE WATCH.

Looking for a Woman Who Took Her Child from Los Angeles School and Fled.

[BY DIRECT WIRE TO THE TIMES.]

LA VETA (Colo.) March 28.—[Exclusive Dispatch.] The police of a dozen cities between La Veta and Los Angeles have been asked to look for Mrs. John H. Propst, wife of a Denver and Rio Grande conductor, who took her five-year-old daughter, Harriet Corson, from the Bridge-street school in Los Angeles yesterday and fled with the child to Colorado.

Harriet Corson is the daughter of Mrs. Propst by A. L. Corson, her first husband, from whom she was divorced in Pueblo, Colo. Mrs. Propst left La Veta for California several days ago with two other daughters by Corson, aged 13 and 18 years, respectively.

Mrs. Propst is believed to have boarded an east bound train with her daughter.

THE CORN SITUATION.

WASHINGTON, March 28.—Because of the poor corn crop last year the Bureau of Plant Industry of the Department of Agriculture has tested samples from all over the country and found a very low average germination. Dr. B. T. Galloway, chief of the bureau, advises the farmers to be particularly careful about their planting this spring. "We tested nearly 2000 samples," he said today, "and found that the average germination was only 81 per cent., whereas it should have been 90 per cent.; and the average germination was lowest in the largest corn-growing States."

18 STORE Buying Selling Pleasing POWER

Truth

THE MOST CONVINCING ARGUMENT IN THE WORLD

Spring & Fifth St. Store Only

Gentlemen! -Lord Elgin

—a regular "bit" cigar that's better even than the ordinary 12½c cigar; clear Havana, Tampa made—a cigar you'll continue to buy if you purchase a supply at Saturday's special price.....

A 'Bit' Cigar for 10c

The straight Truth, simply and concisely told, always carries more weight than volumes of "around the bush" talk. You've always depended upon "Owl" Stores and "Owl" advertisements for the Truth—and nothing else—we've never deceived you, and we certainly are not going to begin now. You can invariably believe all that any "Owl" salesperson, or any "Owl" advertisement, tells you about "Owl" articles—and that is, truly, "the most convincing argument in the world."

Regular 50c Tooth Brushes

We're closing out a lot of high-grade tooth brushes—odd numbers which we shall not re-order, and certain broken lines—some 27 dozen in all. The sale gives you the chance to choose from regular fifty-cent brushes—in all sizes, shapes and textures (transparent handle style,) at this ridiculously low price 29c

Saturday Specials

And Specials that ARE Special—real reductions from regular "Owl" prices. Stock up for needs not immediate, at these Special prices:

P. & W. SUGAR OF MILK, lb.....23c
BORACIC ACID, Powder, lb.....17c
CUTICURA SHAVING STICK 17c
MURINE, for the eyes.....25c
GARFIELD TEA 14c
CAPILLARIS, for the hair.....29c
MALVINA CREAM 29c
LUSTERITE NAIL POWDER 14c
POWDERED BORAX, lb.....8c
GRAVES' TOOTH POWDER 10c
A. B. S. & C. PILLS. Chocolate coated, 100 in bottle, regularly 25c.....15c
ASAFOETIDA PILLS, 3, 4 or 5 grain; 100 in bottle, Saturday 19c
RUM & QUININE. For the hair; one of the best hair growers we know of; large 50c bottle, Saturday 39c
SAP-O-NOL TOOTH POWDER. If a better tooth powder could be made, The "Owl" would make it; large can, regularly 25c, Saturday:.12c
TODCO COMPLEXION CREAM. One of the best creams obtainable; contains Peroxide; 25c size 17c
50c size 33c
PLUTO WATER 23c
OIL EUCALYPTUS. 3-oz. bottle, reg. 25c.....14c
BIRMINGHAM NASAL DOUCHE.....9c
MARMOLA TABLETS 47c
LAPACTIC PILLS. 100 in bottle.....25c
BURTON BLOOD SYRUP. A reliable blood purifier 79c
LIQUID VENEER. Furniture polish.....29c
BLUE JAY CORN PLASTERS, 15c size.....8c

Saturday Soap Specials

Ivory .....7 for 25c
Fairy .....7 for 25c
Jap Rose .....4 for 25c
Piver's Soaps (all odors,) cake 47c

"Owl" Theatrical Cold Cream

Is an absolutely pure and safe complexion cream; and truly, a great assistant to beauty. Though its price is low, you'll find it superior to many that sell for more; full pound .....

50c

Sulphurro---

The New Remedy

Is enjoying a most remarkable and increasing demand, because of its wonderful remedial qualities for rheumatism, stomach troubles, skin and blood diseases, etc. Stewart's Liquid Compound of Sulphur, in two sizes, 45c to 90c.

Steel Carbonized Shears

Here's a chance to get a really good pair of steel carbonized shears, in seven, eight or nine-inch lengths, for only; special 19c

Big Values in High Grade Stationery

"Owl" Stores buy stationery by the carload—no wonder we can sell high-grade qualities at prices that make other stores wonder how we do it. Don't you stop to wonder—just get your share.

Cascade Linen
Each box contains 48 sheets of paper and 48 envelopes to match; a value you'd expect to pay about double for, in any store but an "Owl," where its regular price is .....
Only 25c

Todco Tablets
Linen writing tablets, letter size, unruled. These have never before been sold, even in "Owl" Stores, for less than 25c; special Saturday price will be.....
25c Size 14c

Initial Stationery
Get a box containing 24 sheets of paper with YOUR initial, and 24 envelopes to match—remember, the paper is steel die embossed with any initial you desire, and its price is .....
Only 25c

Jetum—It's the Straw Hat Renovator

Time for new Straw Hats—or for making over your old one. With Jetum you can dye your straw a glossy black, brown or blue at a cost of only..... 25c

The Boston Cloth Brush

25c

The modern brush; Cleans quicker, better and more thoroughly than the old-fashioned whisk—try one on your suit or overcoat. A good Boston Brush tomorrow at any "Owl" Store for 25c.

"Owl" Peroxide ---It's Pure

You know that oftentimes you have to put Peroxide on open cuts and bruises. If your Peroxide's not pure, you're taking all sorts of chances with blood poison and infection. Use "Owl" Peroxide and have the assurance that it's absolutely pure, and of unusual strength, as well; full pint..... 17c

Packard Rubber Gloves—Protection

from soiling and injuring the hands in housework, hospital use, etc. Every pair of Packard gloves is warranted for satisfactory service. Any "Owl" Store charges only..... 49c

The Newest and Best-Liked Toilet Water---"Exceda"

"Violetize" your handkerchief free tomorrow, at any "Owl" Store, with "Exceda," the new and delightful Violet Toilet Water. You're sure to like this—it's delicate and fragrant and altogether superior to any you've been using; we sell a big six-ounce bottle for seventy-five cents.

Packard Fountain Syringe It's Guaranteed to Wear

Maroon colored rubber; each one complete with hard rubber attachments and large size shut off that will work perfectly. Has rapid-flow tubing, and is a fine value; guaranteed, remember, for one year.....

Two or Three Quart Size.. $1.19

Big Chamois Skin, Saturday

Soft and uniform—note the generous size, 12x15 inches—just what you need for polishing your automobile or your silverware. Seldom you can buy for so little as this Saturday..... 25c

25c Turkish Bath Towels

These are of unusually excellent quality; unusually heavy and absorbent—and unusually good size, too, 19x22 inches; such grades usually sell at 25c apiece, because they're well worth it; on Saturday you can buy this

Splendid Quality at 19c

More Tiny Vanity Boxes

With Williams' Talcum Powder

Another 1000 of these popular little silver-plated Vanity Boxes (with powder puff and dainty little mirror) to give away with each full sized box of Williams' Talcum Powder (any odor)—really a 50c value. BOTH FOR..... 25c

Williams' "Quick and Easy" Shaving Soap.

Best bargain you men have been offered in many a day; just note the Saturday price

Two Cakes for 5c

The Owl Drug Co

Established 1892—Eighteen Stores on the Pacific Coast

Spring and Fifth Streets—320 S. Spring Street—Broadway and Fifth Street—625 Broadway

Now Is Your Chance to Make Yourself and Your Friends Happy

Get Rid of Your Catarrh

Have you ever stopped to consider that by failing to get rid of your catarrh and cold in the head that you are making your friends as miserable as yourself? If you could not relieve it, it might be excusable. But you can relieve it, and Clover Leaf Catarrh Remedy will do the work. It is the one remedy that is guaranteed. We will refund your money if it doesn't give satisfaction. It isn't a patent medicine, a "cure-all"—but it will rid you of catarrh and colds.

Stop being miserable—stop looking miserable. Cheer up—and cheer your friends up by using Clover Leaf Catarrh Remedy.

Price 50c. For sale by all druggists, or sent postpaid by the manufacturers.
Clover Leaf Pharmacy, Cloverdale, Cal.
(Mail the Free Coupon Today)

Free Coupon

Write your name and address in the blank lines below and mail to Clover Leaf Pharmacy, Cloverdale, Cal., and a free sample bottle of Clover Leaf Catarrh Remedy will be sent you by mail, postpaid. Do it today.
(L. A. Times)

Name .....

Address .....

Drink Puritas Distilled Water-5 Gallons 40

Phones: Home 10085, Main 8191.
L. A. ICE AND COLD STORAGE CO.

Steamships.

CANADIAN PACIFIC
'Empresses of the Atlantic" and Other Steamships
MONTREAL, QUEBEC AND LIVERPOOL via the
SCENIC ROUTE TO EUROPE.
1000 MILES ON THE ST. LAWRENCE RIVER AND LESS THAN 4 DAYS AT SEA.
2032 MILES PORT TO PORT.
THE SHORTEST OCEAN PASSAGE.

First Cabin.....$92.50 and up
Second Cabin.....$52.75 and up
One-Class Cabin (II).....$50.00 and up
Third-Class.....Lowest rates on request

Canadian Pacific Office,
609 S. Spring Street, Los Angeles, and all local agents.

Steamship Tickets

To Europe, Asia, Australia. All Lines. All Routes. Cruises to North Cape and Baltic by specially constructed yachting steamers.
THOS. COOK & SON,
618 S. Spring St.
—Phones—
F3276; Main 4380

Cook's Travellers Cheques good everywhere.

HAMBURG-AMERICAN

Weekly Sailings from New York to London, Paris, Hamburg. Also to Gibraltar, Algiers, Naples, Genoa. By magnificent steamers offering every convenience. Tourist Dept. for Trips Everywhere. Hamburg-American Line, 160 Powell St., San Francisco, Cal., or the Hugh B. Rice Co., associated with Security Trust and Savings Bank, 5th and Spring St.; German-American Savings Bank, 4th and Spring St. Thos. Cook & Son, 618 So. Spring St., and R. R. Agents and U.S. Offices in Los Angeles.

THE ALLAN LINE
ROYAL MAIL STEAMERS
MONTREAL, LIVERPOOL, GLASGOW.
Montreal, Havre, Plymouth, London.
The Picturesque St. Lawrence Route
Four days on the ocean, three days in river and gulf. Splendid new Turbine Steamers. Saloon, second cabin and third class. Superior one-class cabin service. Cuisine unexcelled. Courteous attention. Send for circulars, rates, plans, etc.
Allan & Co., 151 N. Dearborn St., Chicago.

Washington.

VINDICATION OF LORIMER.

Special Committee Votes It by Five to Three.

"Man Who Put Him Over" Is Also Absolved.

Case Will Be Squarely Before Senate Next Week.

[BY A. P. NIGHT WIRE TO THE TIMES.]

WASHINGTON, March 28.—Senator Lorimer of Illinois won vindication today at the hands of the special committee of eight Senators who have finished a second investigation of his election by the Illinois Legislature in 1909.

The committee, by votes of five to three, on all vital points, completely exonerated him of any knowledge of legislative corruption.

Edward Hines, the millionaire lumberman, referred to in the investigation as "the man who put Lorimer over," also got a vindication by the committee. It had been charged that Hines raised a corruption fund of $100,000 to elect Lorimer to the Senate. The majority repudiated that and adopted a resolution that the evidence had shown that he did not raise, or contribute any amount improperly.

The majority held that no new evidence had been adduced to justify a reversal of the Senate's previous action in Senator Lorimer's favor; that there was no evidence of a "jack pot" in the Illinois General Assembly of 1909 in connection with his election and that no corrupt practices had been shown by the investigation.

The case will be put squarely before the Senate probably next week, when a protracted debate will begin.

Neither side has made a thorough canvass of the situation. The basis of the committee's action was the plea raised by Lorimer's counsel that the previous action of the Senate bars reconsideration. The majority report on the main proposition will be signed by Senators Dillingham, Gamble, Fletcher, Johnston and Jones, and the minority by Senators Kenyon, Kern and Lea.

Senator Jones was against Senator Lorimer on the first investigation. Today he reversed his position and presented three of the leading resolutions to exonerate Lorimer.

THE MINORITY CONTENTION.

The contention of the minority members will be that the Senate passed upon the question of the former adjudication when it ordered the present investigation and that if readjudication were to prevail it should have been before a second exhaustive investigation, at a cost of $50,000, was begun. They contend that the new investigation was ordered largely because the former committee had not made a full investigation and the country demanded all the facts.

The committee was in session almost three hours. Senator Jones offered a resolution that nothing had been developed by the investigation to justify a reversal of the Senate's judgment holding valid the election of Lorimer as a United States Senator. This was carried, 5 to 3, Senators Dillingham, Gamble, Jones, Johnston and Fletcher voting for it and Kenyon, Kern and Lea against it.

The adoption, however, was not until after several amendments had been voted upon. Senator Kern offered a substitute declaring "that in the opinion of the committee there were used and employed in the election of William Lorimer to the Senate corrupt methods and practices." This substitute was lost by the same vote as was an amendment by Senator Lea to Jones's resolution, which would have added that the committee's investigation "shows that corrupt methods and practices were employed."

Senator Jones offered, and the committee adopted, a resolution declaring there was no proof of the existence of any "Jackpot," or other fund during the forty-sixth general assembly of Illinois in connection with the election of Senator Lorimer other than the statements of White, Beckemeyer, Link and Holstlaw that they were paid money after the election, and none of them except White claimed to have received money for voting for Senator Lorimer.

The committee also adopted a resolution by Senator Gamble declaring that this investigation had not shown that corrupt methods were used in Lorimer's election.

WITH REFERENCE TO HINES.

The committee adopted a resolution by Senator Jones declaring that it was not proved that Edward Hines raised $100,000, or any other amount, or that he expended any amount, or contributed any amount, to aid in the election of Lorimer to the Senate, and that the evidence was that he did not raise, contribute to or expend any money improperly in the election of Senator Lorimer. Kenyon, Kern and Lea did not vote on this.

The committee then adopted a resolution by Senator Johnston that the testimony failed to show that Senator Lorimer himself used any corrupt practices or means or had any knowledge if such were used. Kenyon, Kern and Lea did not vote. The others voted affirmatively.

THE BRANDT CASE.

Grand Jury of New York Finds that Neither Scheff nor His Lawyer Was Party to Plot.

[BY A. P. NIGHT WIRE TO THE TIMES.]

NEW YORK, March 28.—After examining forty-one witnesses the grand jury investigating the case of Folke E. Brandt handed up a presentment to Judge Crain in the Court of General Sessions today, holding that neither Mortimer L. Schiff, who employed Brandt as a valet, nor his personal counsel, Howard Gans, had been guilty of conspiracy in authorizing the servant to be sent to prison for thirty years for alleged burglary in the Schiff home.

At the same time the jury holds that Brandt should not have been indicted for burglary in the first degree, but for grand larceny. The court refused, however, to receive a presentment to this last effect.

Both Mr. and Mrs. Schiff had appeared as witnesses before the grand jury, and Brandt himself had a hearing. He is now out on bail, and Judge Rosalsky, who sentenced him, having set aside the sentence, it is not thought he will be imprisoned again.

Gen. Buckner, Who Is Nearly Ninety.

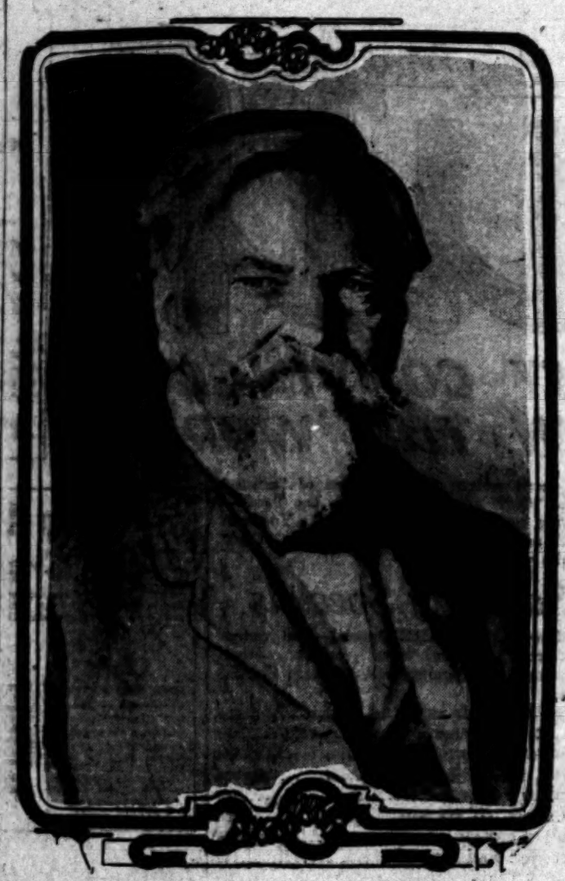

[SPECIAL CORRESPONDENCE OF THE TIMES.]

LOUISVILLE (Ky.) March 24.—Gen. Simon Bolivar Buckner will enter on his ninetieth year on April 1. He will celebrate the anniversary of his birth in the room in which he was born on April 1, 1823.

This room now is the nucleus of the commodious two-story log home which is the general's home on his estate, of Glen Lily, in Hart county, Kentucky. This has been Gen. Buckner's home throughout his life. The original log house which his father, Col. Aylette Buckner, built in 1820 now forms the living room of the edifice, which has been enlarged and improved by Gen. Buckner until it is as comfortable a dwelling as could be found anywhere, built entirely of logs.

VICTORY FROM ROUT.

(Continued from First Page.)

an artillery duel, and in which there were comparatively few casualties.

When the Federals finally were dislodged, they fled, pursued to the southward, and it was supposed they would not return.

FEDERALS COME BACK.

After a night's rest, the Federals came back yesterday with the intention of cutting the National Railway north of Jimenez and isolating Orosco from his base of supplies at Chihuahua, and forcing him to withdraw from Jimenez to save the cities of Santa Rosalia and Chihuahua from attack, and to maintain unbroken his line of communication with his port of entry at Juarez.

Aubert's forces were halted at the San Pedro ranch by a liberal force under Gen. Salazar, and after a skirmish retired in good order to Villa Lopez, where they took cover under the protecting banks of the acequias in the irrigated fields of that region.

During the night, Salazar was reinforced by the major portion of Gen. Campa's division, which had been sent out from Jimenez, and 500 cavalry, which had come up from Reliano, the liberal forces maneuvering all night hoping to envelop Aubert so completely that his capture, bag and baggage, would be complete.

When daylight came, Aubert was gone. He had left his camp fires burning to deceive his besiegers, but with his men had gone out into the hills to Atotonilco, about six miles further west, and to the south. A number of shells were thrown into the deserted camp by the liberal gunners before it was discovered there were no men there, which led to the impression in Jimenez that a big battle was on.

EXCHANGE SHOTS.

The vanguard of the Salazar and Fernandez columns in pursuit of Aubert exchanged long range shots with the latter's rear guard this afternoon, but without apparent result.

There is a rumor here that Gen. Telles is co-operating with Aubert, reinforcing him when necessary and protecting his line of retreat, all of which enables him to persist in hanging onto the edges of the liberal base in this city.

Gen. Orosco has approximately 3500 men at Jimenez, about 2500 holding the country between here and Escalon, and about 2000 men at Santa Rosalia and Chihuahua.

With Aubert's wasp-like force out of the way, Orosco feels that he easily could overcome the Federal forces gathering under Huerta at Torreon. Orosco is well supplied with artillery, having six machine guns, two modern field pieces, captured from the Federals at Corralitos, one mortar and several guns turned out at the Chihuahua shops.

For the present at least, he is well supplied with ammunition of all kinds.

ARTILLERY ESCAPES.

RETURNS TO TORREON.

[BY A. P. NIGHT WIRE TO THE TIMES.]

TORREON (Mex.) March 28.—[Exclusive Dispatch.] Officially-confirmed reports from Jimenez say Gen. Trucy Aubert, operating in combination with Francisco Villa, has taken that town, defeating Orosco, who personally commanded the rebel forces. The Los Angeles Times correspondent can absolutely report to the effect that the Federal artillery was not captured at Escalon by the rebels, as he has personally seen it return here intact and has conversed with several officers of the same artillery. Authorities at El Paso, Tex., have confiscated 14,000 rounds of ammunition destined for Orozco who, according to reports, is in need of war supplies.

UNITED STATES MAY USE MORAL SUASION.

[BY A. P. NIGHT WIRE TO THE TIMES.]

WASHINGTON, March 28. — Continued sternation reigns in Mexico City over the Federal defeats in Chihuahua. Orozco's success there is looked on as quite ominous and likely to be followed by serious events throughout the republic, according to State Department reports from the Mexican capital today.

The weakness of the Federal forces in the south is recognized and Zapata seems to be taking advantage of this fact. He is reported to be resuming fighting in that section. The Federals, following their recent engagement in Southern Chihuahua, retreated to Torreon in a demoralized condition and, State Department reports say, the rebels are following them slowly.

The rebel successes have shaken the confidence of some of the Washington officials in the easy triumph of Madero over his enemies. They now recognize the possibility of an overthrow of the Madero government and the grave question is beginning to assert itself as to the correct attitude of the United States in the turmoil and chaos which probably would follow the clashing of Presidential aspirations of at least three or four ambitious Mexican rebel leaders. While there still is no thought of armed intervention in Mexico, attention is being drawn to the fact that in Cuba, Panama, Nicaragua and in other Central American and West Indian republics, the American government has laid down the principle that, having regular constitutions, the various disturbing elements in those countries must be obliged to live up to its provisions and that the government must be representative of the will of the majority of the people, freely expressed, and that there should be no self-created despotism. The problem soon may be presented as to whether or not some such representations may have to be made to some ambitious aspirants for executive power in Mexico in the event of Madero's overthrow.

Even in such a case, however, it is believed here there will be no necessity of an invasion, or for the exercise of anything more than moral suasion such as has been potent in the case of other disturbed Latin-American republics.

THE "PLAN OF PEACE" IN THEIR POCKETS.

[BY A. P. NIGHT WIRE TO THE TIMES.]

SAN ANTONIO (Tex.) March 28.—Carlos M. Peralta and Victoriano Lojoro Lizardi, two of the four unofficial peace delegates sent by Mexico City workingmen to confer with Emilio Vasquez Gomez, left today for the City of Mexico, where they will place before President Madero "the only plan by which lasting and immediate peace may be had."

What this "only plan" is, they declined to say, but from utterances made while here, it is believed to involve the retirement of Madero and the turning over of all power to revolutionary leaders.

The other delegates, Jose Aguilar Carmona and Augusto Gagniere y Lang, left last night for El Paso to confer with an envoy sent by Orozco from Chihuahua.

AMERICAN RAILROAD MEN WORRY MEXICO.

[BY A. P. NIGHT WIRE TO THE TIMES.]

MEXICO CITY, March 28.—There is growing apprehension over the prospective walk-out of 700 or 800 American railroad men. A vote is being taken to determine the attitude of the men toward a strike. The men appear to believe there is no prospect of the railroads granting their demands. Preparations have been made to take care of the eligible men in the United States and provide means for the others to earn their livelihood. Railroad officials say they are ready to fill with Mexicans any positions vacated by American conductors and engineers.

In the opinion of the Americans, the Mexican government will avoid any clash which would be likely to result in financial loss.

All the Americans employed by the National Railways are members of the Brotherhood of Locomotive Engineers and the Order of Railway Conductors. They recently sent a committee to the United States to confer with the organizations there with reference to a strike.

A carload of rifles and ammunition is on its way here, consigned to the American Ambassador. These are intended for use by the American colony. The Germans have purchased five hundred rifles for their own use, on which the government has waived the duty. The Mexican Railway has a train made up by request of the English residents to carry them to Vera Cruz in case of emergency.

BODY OF GEN. SALAS ARRIVES AT CAPITAL.

[BY A. P. NIGHT WIRE TO THE TIMES.]

MEXICO, CITY, March 28.—The body of Gen. Jose Salas, ex-Minister of War, who is reported to have committed suicide after a Federal defeat at Jimenez several days ago, has been brought here on a special train, which also carried 150 wounded men, including fifteen officers.

The station at the time of the arrival of the train was crowded and the people cheered for the army, Salas and Madero.

Three hundred rebels are reported to be operating twenty-five miles from the capital. The administration insists that they are Federal troops from Jimenez.

SEEK TO BREAK WILL.

Depositions Taken at Redlands to Be Used in Trial of Case Involving Considerable Estate.

REDLANDS, March 28.—Depositions are being taken here in the contest will case of Mrs. Emma C. Ingersoll, deceased, before Edmund B. Patterson, who was appointed commissioner for that purpose by the Surrogate Court of Oneida county, N. Y., deceased having been a resident of Rome, N. Y., at the time of her death.

Mrs. Ingersoll passed a portion of the years 1910 and 1911 in Redlands. In October, 1910 she made a will while stopping at the Hill Crest Inn and it is understood, made the proprietor of that place a beneficiary. When she returned to Redlands in 1911, she went to the Casa Loma Hotel to stop and after being here for some time, made another will by which she bequeathed a large portion of her estate, valued at $100,000, to charitable institutions in the State of New York. She had at that time a sister and a nephew who were made residuary legatees. A short time afterwards the sister died and the nephew, George Stevens of Toledo, was the only living heir. When the last will was offered to probate, he contested it on the grounds that his aunt was not of sound mind at the time it was made.

Attorney Howard C. Wiggins of Rome, attorney for the estate, today had the depositions of the two subscribing witnesses, Attorney Halsey W. Allen and Proprietor J. S. Auraud of the Casa Loma, taken. Both testified that deceased was capable of conducting her business at the time of the making of the will. Frank A. Morgan, proprietor of the Hill Crest Inn, was placed on the stand this afternoon by the contestants. The chief point he made was that Mrs. Ingersoll quarrelled with waitresses at the hotel several times when the service didn't suit her. He was named as a residuary legatee under the first will. It is understood that other depositions are to be taken. Attorney Charles W. Schmitteau of Toledo is counsel for Mr. Stevens.

NEWS BRIEFS.

At the meeting of representatives of Adventist conferences all over the West at Loma Linda, this afternoon, plans were discussed for the building of a hospital on the grounds of the sanatorium to supplement the work that is being done there. The plan met with favor and schemes for the raising of the necessary capital are being considered. It is proposed to build a hospital which will accommodate about 100 patients.

A local branch of the National Citizens' League, an organization for the purpose of which is to carry on a campaign of education along sound banking laws, was organized in this city this afternoon. The organization was effected by F. B. Davidson of Los Angeles. C. H. Tripp was chosen president of the branch, and Thomas Tunis Smith was made secretary. The executive committee is composed of Messrs. A. Leipsic, E. A. Moore, J. J. Suess, W. T. Bill and Lyman M. King. A number of meetings are planned. The local men and firms who signed for the preliminary work were J. J. Suess, C. A. Tripp, A. Leipsic, Smith Bros., W. T. Bill, W. C. Guerth, H. H. Ford, B. W. Cave, Mont P. Chubb, W. B. Covington, Walter McIntosh, A. R. Bowen, Sam Beeson, J. C. Sering, Charles D. Goff, Clark-Simons Realty Company, Reid & Findlay, Harris Company, A. E. Springborg, C. S. McWorter, J. R. Strachan, D. N. Campbell, E. A. Moore, T. T. Smith, F. P. Morrison, C. V. Dostal, T. J. Medland, A. J. Happe, Edgar Williams and Lyman M. King.

Devotees of Auto Sport — encounter Cutting Winds — Dust and Cinders. Wise ones apply Murine after other ablutions and their Eyes respond to the Soothing "Two Drops." Greater Eye Ills are thus Prevented. Try Murine

DE LA BARRA'S RETURN.

(Continued from First Page.)

may be counted upon to grow large quantities of products to meet the needs of the people there is very little if any farm work now being done. It is practically assured that the government will have to remove temporarily the duty on corn and wheat and perhaps other food products, and, in addition to this, large appropriations may have to be made to purchase and supply the people with the necessary food commodities.

CROP PROSPECTS ARE POOR.

In some sections the rebels have shown a proper spirit in the matter of permitting agricultural operations to be carried on without interruption. This is true of the sugar-cane-growing region of the State of Morelos, where Zapatistas are affording protection to the planters and aiding them in other ways in the harvesting of the sugar-cane crop, but in the Laguna district, which ordinarily can be counted upon to grow approximately 100,000 bales of cotton each season, as well as large quantities of corn and beans, there are very poor prospects for a harvest of any of these products being obtained this year. In the west coast country, where beans, corn and other products which go to supply the natives with sustenance are grown, an almost complete failure of these crops is forecasted.

With a general shortage of food supplies and no money with which to buy even such as may be available for them, the peon element, which numbers approximately 10,000,000 people out of the 14,000,000 inhabitants of the country, will naturally show an unrest that may menace the government to a greater degree than the revolution which is now in progress.

SOCIALISM GAINS FOOTING.

Socialism has found a remarkably strong footing in the country during the last few years. This doctrine is being promulgated by agitators in many parts of the republic. The seeds which these emissaries are now sowing may spring into a harvest of trouble for the government in the not-distant future. Already the masses are being arrayed against the classes, and to this latter fact is largely due the strength of the Zapata and Gomez results. In the opinion of persons who have made a close study of the political and economic conditions of Mexico, the time is closely approaching when the conflict between the peon class and the so-called aristocracy, or financial powers, must be fought to a finish. This day is coming, irrespective of what may be the result of the present internal turmoil.

Many of the land barons who know the temperament and secret aspirations of the masses are preparing for what they believe is to be the inevitable result of the general discontent that is now manifesting itself by selling their vast estates at a sacrifice. There has been a general exodus of these wealthy land owners from the country during the last few months. This is particularly true of the Spaniards who in times past owned many vast acreage tracts. It is claimed that the existing downtrodden and oppressed condition of the peons is largely due to the burdens placed on them by their wealthy ranch and plantation employers, and it is owing to this fact that there has been aroused a strong sentiment in favor of confiscating and dividing among the masses these big properties.

ZAPATA SEEKS VENGEANCE.

This is the platform upon which Emilio Zapata is conducting his revolution in the southern part of the republic. Individually he was a long sufferer through the despotic methods of the aggrandizing and all-powerful land owner. He is now seeking his vengeance upon former oppressors of him and his people.

In many respects conditions in Mexico afford to the political economist one of the most interesting studies of the age. Here are to be found problems to be solved that have perhaps never confronted any other government. How to meet the just demands of the lowly peon class which forms the bulk of the population and at the same time serve and protect the legal rights and invested interests of the higher and wealthy members of society is one of the great economic questions that is demanding attention on the part of those who want to see the integrity and existence of the nation preserved.

REBELS CUT WIRES INTO MEXICO CITY.

[BY A. P. NIGHT WIRE TO THE TIMES.]

NEW YORK, March 28.—Communication by wire with Mexico City was cut off early tonight. This may portend important happenings in the republic, in connection with the rebellion.

Whether the suspension of communication is due to censorship or the cutting of wires is not known. Dispatches given to the Mexican Cable Company for transmission to the City of Mexico were returned to the sender late tonight with the information that Galveston, whence messages are transmitted to Mexico City by cable, reported that there were "no wires to Mexico whatever."

Inquiry as to the reason for this brought the reply "that the rebels had cut the wires."

SICKLY CHILDREN MEAN SICKLY MEN AND WOMEN

There Must Be No Delay in Correcting Nervousness and Thin Blood During the Years of Most Rapid Growth.

School children who are nervous, who cannot sit quietly on a chair, who are always dropping things, and perhaps have twitching of the muscles of the face, need Dr. Williams' Pink Pills at once.

Growing girls who become pale and thin, who have fickle appetites, who are out of breath after climbing the stairs, and who have palpitation of the heart after the least exertion, need them also.

Parents of such children should not delay the treatment. Nervous children do not develop properly. A sickly girlhood means a sickly womanhood and lack of blood during the years of most rapid growth means flat-chested, listless, ambitionless men and women later on.

Pure, rich, red blood is what is needed. Strength for the nerves follows naturally. The time to correct the need of these is now, before any more harm is done.

Mrs. A. L. Luckie, of No. 910 Adam street, St. Charles, Mo., says: "I first began to take Dr. Williams' Pink Pills when I was fourteen years old. I was so pale that I looked as though I had no blood. I had been weak and sick for a number of years, had but little strength and was very nervous. I was subject to sick headaches and dizzy spells. My blood was turning to water and my mother thought I was going into consumption. I received no help from any of the medicines that I tried until I took Dr. Williams' Pink Pills for Pale People. They seemed to give me new blood right away and my cheeks became rosy, which they never had been before. I continued with the pills until I was completed cured. Since then I have used the pills after the birth of my child and found that they built me right up."

Every parent of a growing child has a serious responsibility. A little money for the right tonic now may mean the difference between a lifetime of sickness or of health and happiness. Get a box of Dr. Williams' Pink Pills today and read the directions. Start the treatment at once. Then write the Dr. Williams Medicine Co., Schenectady, N. Y., for any special information and a helpful booklet. If you cannot get Dr. Williams' Pink Pills readily near home send 50 cents in stamps for one box or $2.50 for a half dozen, by mail, postpaid.

FIVE PARTS of a National Cash Register which benefit Merchants.

The Indicators

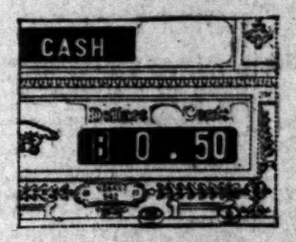

When a sale is recorded a bell rings. This draws the attention of everyone to the amount which the figures at the top of the register show.

The publicity of each record helps enforce the correct handling of your money and accounts.

The Adding Counters

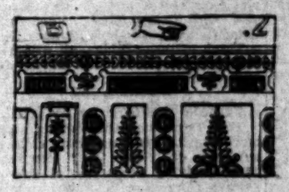

The same amount which the indicators show, is added on totaladding wheels inside the register. This added record enables you to prevent losses.

The Sales-Strip

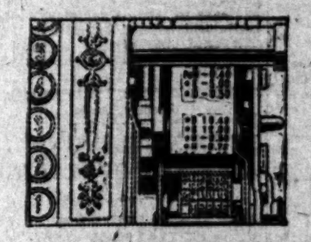

The register prints on the sales-strip the same figures which the indicators show.

From it you can know every transaction occurring in your store regardless of when you may be.

This printed record enables you to settle disputes and trace sales.

The Printed Receipt

This printed receipt showing the amount of sale, goes to the customer when the sale is recorded.

The receipt, in connection with the added and printed records, enables you to get all your money, therefore all your profits.

Clerks' Individual Counters and Cash Drawers

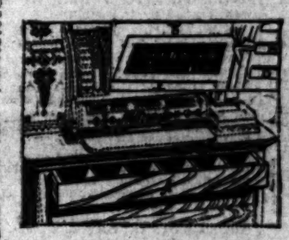

The individual counters tell how much each clerk sells. In connection with the separate cash drawers, they make each clerk responsible for his own transactions.

You can judge the value of each clerk to your employ, because you have accurate records to measure each one's ability, honesty, accuracy and industry.

A modern National Cash Register is easy to operate, does much and costs so little.

It will pay you to investigate how a National will benefit your business. Send for booklet.

The National Cash Register Co., Dayton, Ohio.
W. H. BROOKS, Sales Agent,
450 S. Spring St., Los Angeles, Cal.

Santa Fe de-Luxe

Exclusive — Luxurious

Limited to 60 Passengers

This train offers a service that we believe is not equaled in the world.

You can save a business day to Kansas City, Chicago and New York.

Leave Los Angeles 8:05 p.m., Tuesdays.

We have a very interesting folder that tells of this train.

This, of course, is in addition to our regular daily service on the California Limited—exclusively first class, on which no extra fare is charged.

E. W. McGee, General Agent, 334 South Spring St.
Phones: A5224; Main 722; Broadway 1553.

Men's Clothing — Clothes for Men and Young Men

DESMOND'S

Corner Third and Spring Street

Classified Liners.

Rates: The rate for inserting Want Ads in The Daily Times is 1c per word each insertion; 10 words for 10c minimum charge. 25c; except under following classifications, the rate for which is 5c per word, minimum charge 25 cents: "Lost," "Found," "Meetings," "Personals," "Special Notices," "Church Notices, Miscellaneous" and "Baths and Massage."

Sunday real estate advertisements, to be strictly property, must be in The Times office before 12 o'clock Saturday night. Offers to buy houses, "To Lets," etc., received by telephone until 11 p.m. Saturday. Ads. received after closing hours on Saturday will be inserted under the head of "To Lets to Classify." Rates, 10 cents per word.

The Sunday circulation of The Times exceeds 50,000 copies, and more "liners" are daily printed in its columns than in the two other Los Angeles newspapers combined.

Telephone your want advertisements Ring of "The Times" any time of day or night and receive prompt and careful attention.

The Times cannot guarantee accuracy or assume responsibility for errors of any kind occurring in telephoned advertisements.

The Times will not be responsible for more than one incorrect insertion of any advertisement ordered for more than one time.

Advertisers should retain receipts given by The Times in payment for "liners" as no mistake can be rectified without them.

SPECIAL NOTICES—

AN EXPERT FOR PRIZE BEEF LOVERS. Chamberlain Prize carload of Grand Champion Angus steers, which took this honor at the recent Annual Pacific Northwest Beef Show, held in Portland, Oregon, will be on display Saturday at the Jeffries-Lankershim Company, 644 South Hill.

The dressing of this 54,000 pounds of prime beef by the Union Meat Company of Portland, Oregon, is said to be the finest meat dressing ever done on the Pacific Coast.

The beef cattle which presents this extraordinary meat is the stock raised on the ranges west of the Rockies produced as good and delicious a grade of beef. Nor has it ever been excelled by stock shown in the Middle West or New York.

ANNUAL MEETING—

The annual meeting of stockholders of the Pacific Ball-Bushing Roller Bearing Company will be held at 11 o'clock a.m., Wednesday, April 3rd, 1912, at the office of the company, No. 2 Mason Bldg., Los Angeles, Cal., for the purpose of electing seven (7) directors and transacting such other business as may lawfully come before the meeting.

E. L. FARMELEE, Pres.
IRA D. McCOY, Sec.

NOTICE—
IF MY MOTHER VERY ILL; IF YOU EXPECT TO SEE HER ALIVE, COME HOME AT ONCE.
GEORGE.

THE TIMES COOK BOOK NO. 4 NOW ON sale, contains two hundred pages of tested recipes. Price 25c, postage 5c extra.

FAMOUS SPANISH CHEFS HAVE CONTRIBUTED incomparable recipes to The Times Cook Book. Now on sale. Price 25c, postage 5c extra.

THIS IS TO CERTIFY THAT I, JIM SANTIAGO, will not be responsible for any debts or contracts made by Mrs. Annie, my wife, as she has left me without cause and I am leaving this city. JIM SANTIAGO.

HAIL OR BRING YOUR BLADES TO THE LAFFIT RAZOR MAN, 223 E. Fifth st. All kinds of razors sharpened to shave better than new. Safety-edges, 3 cents; single, 5 cents; pair, 8 cents.

RECIPES FOR COOKING EVERYTHING in The Times Cook Book No. 4. Now on sale. Price 25c, postage 5c extra.

GOLD BLUE BELL RESTAURANT, 419 S. Hill st., by TUCKER & SMITH, Restaurant Agents, Creditors present bills Escrow Dept., International National Bank, within 5 days.

CHOCOLATE CREAMS SATISFACTORY in appearance. LOS ANGELES SANITARY CO., Wilshire 883; 53448.

PERSONAL — CHARNLEIGH DANCING ACADEMY, 262 Mercantile Place. Lessons afternoon and evening.

"FOR YOUR ROOF LEAKS," SCOTT, THE Roofer, 1020 S. Main, (will fix it.) Home 10020.

PEACE HALL, 327 S. Main, NOON PRAYER meeting daily. Gospel meeting every Sunday.

FLORISTS AND NURSERIES—

FOR SALE—ELMS ONE AND TWO YEAR old, Washington navel and Eureka lemon trees. J. A. VAN KIRK, 368 Walnut st., Pasadena.

PERSONAL—Business

PERSONAL—T. HARRISON WHITE, THE PSYCHIC.
Guarantees to read your past, present and future life with the most astonishing accuracy; if in doubt as to what course to pursue he will point matters out for you so as to enable you to accomplish your desires. He is the very best, and makes no mistakes. If in trouble regarding your business, personal or domestic affairs, he is the one for you to go to. Parlors permanent and private home in call at 236 S. GRAND AVE. Phone 10409

PERSONAL—
BYRON STANLEY,
PSYCHIC.
RE-NEW A SHORT TIME READINGS—50c
All readings reduced this week.
Before you do this matter of importance consult anything serious, in business, or love, or marriage, or before you make any change, submit this matter mind. Parlors daily and Sundays, 9 to 7:30. 327 South Los Angeles Flight.

PERSONAL—
MRS. MASSON.
The noted palmist of London, Eng., may be consulted at 321 S. SPRING ST. (over Owl Drug Store.) by those desiring careful, honest and reliable hand readings, from one of the foremost palmists of the day. FIRST-CLASS PATRONAGE SOLICITED.

PERSONAL—A TRIED AND PROVEN Cure Indigestion, nervous prostration, St. Vitus dance, insomnia, loss of memory; no drugs; no poison; good for young and old age. Cures him put the stomach in such condition that it assimilates the food. Hundreds of testimonials upon application. 1147 S. HOPE ST., Los Angeles. F9071.

PERSONAL—"AS A MAN EATETH SO IS he." The hygienic recipes in The Times New Cook Book. Now on sale. Price 25c, postage 5c extra.

PERSONAL—THE TIMES COOK BOOK, NO. 4, now on sale, contains two hundred pages of new recipes. Price 25c, postage 5c extra.

PERSONAL — MRS. SCENARIOS, CORRECTED, revised and typewritten correctly; moderate rates. Will call for and deliver. PHONE 10864.

PERSONAL — MRS. PARKER, RELIABLE and reputable, 2235 W. 21ST. Washington car passes ave. car to Second ave. Home 10407.

PSYCHIC CARD AND CRYSTAL READING by MRS. LEE STEVENSON, 321½ S. Hope st.

PERSONAL — MRS. WESLEY, PSYCHIC reader, advice on all affairs of life. 1 S. SPRING ST.

PERSONAL — PROF. ALTHOUSE, NOTED palmist and psychic, 25 years in Los Angeles; best grade of work. 305½ S. SPRING.

PERSONAL — MME. ORA, PALMIST; best life reading in city. 305½ S. Spring.

PERSONAL—AMELIA HOLSHOUSER, SCIentific palmist, 822 ROMER LAUGHLIN Bldg.

WANTED— Help, Male.

WANTED — STRONG MAN TO CLEAN new building. $1.50 per day. 218 Bradbury Bldg.

WANTED — SALESMEN. APPLY TO AGENCY CO., 421 S. Hill st., 2nd fl.

WANTED — BELL BOYS. CALL 224 S. Broadway, Room 104.

WANTED — EXPERIENCED ARCHITECTS. Call 906 DOUGLAS BLDG.

WANTED—SALESMEN FOR DRESS SILK. Apply J. R. LANE DRY GOODS CO.

WANTED— Help, Male.

Note.—Applicants for positions are advised not to inclose original recommendations in answer to ads. Send duplicates only.

WANTED—HUMMEL BROS. & CO.
Employment Agents.
Established 1891.
Largest and Best Equipped Office on the Pacific Coast.
Phones: Main 599. Home 10799.
114-118 East Second street.

Curliss engineer, country, $4; auto machinist, 35c hour; gasoline traction engineer, $5; blacksmith and sheer, country, $3.50; trammer, mine, $2.25; mucker, $2.75; married pumper, oil field, $90 and house; married man, ranch, $50 and house; man and wife, ranch and cook, $50 etc.; ranch hands, $35 etc.; milkers, $45 etc.

HOTEL DEPARTMENT.

Night short order and pastry, $17.50; rest. cook, $50 etc.; camp flunkeys, $25 etc.; waiter, rest., $10 and meals; kitchen man, $5 and meals; dishwasher, $7, $6 and meals; pantry man, $10 and meals; second pantry man, hotel, $35 meals.

WANTED—NOTICE.

If you reside in any of the following towns, are a salesman and want to make money handling latest improved vacuum cleaner; "every home needs one," call in person with references on "National Vacuum Agency," Room 4, 533½ S. SPRING ST., Los Angeles, 9 to 10 a.m., 4 to 5 p.m. "Agency to first responsible party." Investigate this. You don't have to buy territory. Towns—Sawtelle, Santa Monica, Venice, Palms, Redondo Beach, Inglewood, Lomita, Gardena, San Pedro, Athens, Watts, Compton, Long Beach, Huntington Beach, Santa Ana, Orange, Anaheim, Alhambra, Fullerton, Garden Grove, Norwalk, Los Nietos, Whittier, El Monte, Covina, Glendora, San Dimas, Azusa, Monrovia, Sierra Madre, Arcadia, Duarte, Alhambra, Pasadena, Burbank, Glendale, Lankershim, Van Nuys.

WANTED — MAN FOR POSITION OF SUperintendent of construction, to take charge of building operations of large concern, with which duties he must be thoroughly familiar. Must have executive ability of high order for this class of work, and with enough education to make full and complete reports of all transactions. Satisfactory references absolutely necessary. Apply to MR. HARSMAN, 446 S. Spring st.

WANTED—EXPERIENCED ORDER CLERK to take orders over phone in office of ice cream manufacturing concern. Must have proper qualifications for phone work. Good handwriting and not afraid to work. Apply stating age, experience and salary expected to address F, box 78, TIMES OFFICE.

WANTED—MEN TO LEARN A TRADE, pay when advanced; automobiles, electricity, plumbing, bricklaying. Our adv. in "Learn Trades" column explains. UNITED TRADE SCHOOL CONTRACTING CO., 629 Pacific Electric Bldg. Shops 234 Aliso st.

WANTED—ATTENTION! SALESMEN WHO are now calling on retail stores, hotels, apartment-houses and office buildings can increase their income sixty dollars per month by handling a side line. A-1 seller. Address F, box 146, TIMES OFFICE.

WANTED—
Vacuum cleaner salesman of good address, with references. No investment, delivering or collecting. "New proposition." See agent, "NATIONAL," Alton Hotel, before 10 a.m., 532½ S. Spring.

WANTED—MEN AND BOYS TO WORK AT automobile repairing, driving and electrical wiring; we have large repair shop and will ad. under "Help Wanted, Learn Trades." NATIONAL SCHOOL OF TRADES.

WANTED—NEWSPAPER, MAGAZINE OR book man with references, to solicit business district or to do special reporting work. Exclusive territory. Call Room 4, 533½ S. SPRING ST., after 4 p.m.

WANTED — IF YOU HAVE BEEN HIGH man on soliciting proposition elsewhere, and hold references, see PACKARD, 229 S. Spring, Alton Hotel, 8 to 10 a.m. Want pacesetter on new, legitimate proposition.

WANTED — BY LARGE REAL ESTATE concern, an experienced book-keeper and stenographer for an excellent position where ability is necessary. Salary $100. See MR. D'AULE, 303 Higgins Bldg.

WANTED—COLORED, CHINESE OR JAPanese boy for private place. Call at 8 a.m. MRS. HAWLEY & CO., 254 S. Broadway.

WANTED—OLD EXPERIENCED A1 SOLicitor, must be sober, clean cut and ambitious; this is a new proposition and worthy of investigation. PARIS PACIFIC DYE WORKS, 28th and San Pedro sts.

WANTED — DON'T WORK FOR OTHERS. Start mail order business at home. I made $6500 last year. Let me tell you how. Instructive booklet free. VOORHIES, Desk 1, Omaha, Neb.

WANTED—MY STUDENTS IN ASSAYING earning $15 up; intelligent man can do same. Instruction day, nights. Parthenare under mining. 208 N. SPRING ST.

WANTED—A FINE LOOKING PHYSICIAN, no other, must be registered in California; no nonsense; short hours, good salary. 747 S. MAIN ST.

WANTED—YOUNG MAN TO WORK HIS way through college. Ample time for study and the work is pleasant and interesting. MACKAY BUSINESS COLLEGE, 730 S. Broadway. Main 4794.

WANTED—BOY, 16, TO TRAVEL WITH show concession, $7 week salary and all expenses; all summer work. Call before 1, room 54, 533 S. SPRING ST.

WANTED — YOUNG MAN, UNDERSTANDS the ladies' and gents' furnishings, able to trim windows; references. Call early. 531 MASON BLDG.

WANTED—A COMPETENT PLUMBER AND fitter who is capable of taking full charge of business in small town, suburb to Los Angeles; permanent position. Address A, box 274, TIMES BRANCH OFFICE.

WANTED—A LICENSED MOTION PICture operator for night; also assistant performers. Apply PASTIME THEATER, 36th and Central.

WANTED—GRADUATE OPTICIAN FOR jewelry store; excellent opportunity for right man. Business store on street. Apply 434 S. HILL ST.

WANTED — A YOUNG MAN ABOUT 18 years old to work in a grocery store. Must come well recommended. BEEKMAN & SON, 4001 Moneta ave.

WANTED — TEACHER, ELEMENTARY book-keeping with first-class qualifications. Don't apply unless experienced. 242 DOUGLAS BLDG.

WANTED—BOY WITH WHEEL FOR OFFICE work, $6 per week; good opportunity for advancement. Address F, box 14, TIMES OFFICE.

WANTED — WELL-DRESSED MEN OF aggressive temperament; work outside with the public. Pay in commissions $20 to $50 weekly. Room 702 GROSSE BLDG., 6th and Spring sts.

WANTED—BOY ABOUT 17, WITH WHEEL to deliver meat at O. K. MARKET. 4154 S. Main.

WANTED — YOUNG MAN, WORK FOR tuition or small salary. NATIONAL BUSINESS COLLEGE, 401 Chamber Commerce.

WANTED — AN EXPERIENCED MOTION picture operator. Must be first-class. 2211 N. BROADWAY.

WANTED—BOY TO DELIVER PACKAGES after school; must be 15 years old. Address B, box 274, TIMES BRANCH OFFICE.

WANTED — BOY TO WORK IN WHOLEsale stationery department; must have wheel. Apply SANBORN, VAIL & CO., 722 S. Broadway.

WANTED—MAN TO HANDLE BUSINESS chances in an established real estate office; must be a hustler, and genteel; no newcomers need apply. Address G, box 255, TIMES OFFICE.

WANTED—BRIGHT YOUNG MAN AS C. O.D. book-keeper in large store, must be rapid, accurate and experienced. Address F, box 62, TIMES OFFICE.

WANTED — AN EXPERIENCED WIRE frame maker. Apply 430 S. BROADWAY, H. Glick & Co.

WANTED—MAN TO WORK FORENOONS as porter and house man. Apply HOTEL BUSCH, Seventh and Flower.

WANTED — BUILDERS TO TAKE CHARGE of construction. Apply SANTA MONICA BAY HOME BUILDERS, Santa Monica.

WANTED — FIRST-CLASS PROGRAMME ad. solicitor. Apply ECHO PARK BOAT HOUSE after 9:30 a.m.

WANTED — MAN TO DRAW A BLUE print for reviewing stand and also give estimate on same. 223 S. MAIN ST.

WANTED — AN EXPERIENCED ERRAND boy. Apply 420 S. BROADWAY. H. Glick & Co.

WANTED — EXPERIENCED FLAT WORK washer. DIAMOND LAUNDRY CO., 241 E. Fifth.

WANTED—AN EXPERIENCED MAN TO put in cash bars and diamond lights. Call 604 S. ANDERSON, near E. Seventh st. and river.

WANTED — LADIES' TAILOR, ONLY first-class need apply. I. HENZBERG, 444 S. Broadway.

WANTED—1 PANTS PRESSER, ALSO A good pants finisher. Call at once. Apply room 262 WILSON BLDG., 102 S. Spring st.

WANTED—SASH BAR TRIMMER, MUST be in good condition; also sash clamp. 644 S. ANDERSON. Phone Boyle 1675.

WANTED — EXPERIENCED JANITOR, HOTEL SHERMAN, 514 W. 6th st. Call after 10 a.m.

WANTED — FIRST-CLASS PAINTER AT once for day work. Phone WEST 1028.

WANTED — FIRST CLASS LADIES' TAILors at 695 E. COLORADO, Pasadena.

WANTED — EXPERIENCED COAT MAKERS. 740-751 S. BROADWAY. TERRILL.

WANTED—BOY WITH WHEEL. APPLY E. W. REYNOLDS CO., 342 S. Broadway.

WANTED—GOOD, WILLING BOY, REASONable schooling, who wants a good permanent position starting at $20 a month, with good promotion as deserved. Preliminary training for this will require evening work at home, about three weeks. Address in own handwriting, stating age, education, physical condition. Address B, box 180, TIMES OFFICE.

WANTED — NIGHT COOK, CITY; ELEvator runner, hotel, pantrymen, waiters, bus boys, porters, dishwashers, silver and glass men; kitchen men, yard men, pot washers; if you want work call at our office, positions waiting. CALIFORNIA EMPLOYMENT AND MERCANTILE COMPANY, 119½ S. Broadway.

WANTED — FOREMAN TO ASSIST IN starting and operate well casing shop, to be built near Tarr, Cal.; will also make some water pipe; about twenty men to be employed; state age, experience, where you have worked and salary expected. Address B, box 213, TIMES BRANCH OFFICE.

WANTED — AN ORGANIZER FOR A Grand Fraternal Order, for this city; must have ability, a good salesman, personality and a good talker. It is a good proposition. You can earn a large salary. Address B, box 204, TIMES BRANCH OFFICE.

WANTED—BOY EXPERIENCED IN DRIVing 2-cylinder tourist car, to drive delivery car and make himself generally useful. Apply this morning to R. A. MARTIN, Supt. W. J. Burt Motor Car Co., 19th and Main.

WANTED—

Experienced salesmen for silk dept.
J. R. LANE DRY GOODS CO.

WANTED—AN EXPERIENCED SPECIALTY SALESMAN WITH AN ESTABLISHED STRONG LINE OF DOMESTIC AND IMPORTED CALENDARS, FANS AND NOVELTIES; BIG COMMISSION. PROMPT PAYMENT. MEEKER ADV. CO., INC., JOPLIN, MO.

WANTED—GOOD ALL AROUND ELECtrician to go to Planada (the city beautiful,) Merced county, to do contract work and look after telephone and electric system; fine opening for bright man. Apply to PLANADA DEVELOPMENT CO., 646 S. Spring st.

WANTED — MAN WITH SMALL FAMILY to go on ranch and look after young apple orchard; will pay salary and can work all the ground he wants for own use, raise chickens, etc.; pumping experience required. Room 210, 424 S. BROADWAY.

WANTED — HOTEL HOUSE MAN, HALL boy, furnace attendant, beach porter, clerk, elevator, $20 to $45. HARKNESS & HUNTER, 324 S. Spring st. Hall boys' headquarters.

WANTED—BRIGHT YOUNG MAN AS C.O.D. book-keeper in large store; must be rapid, accurate and experienced. Address box 63, TIMES OFFICE.

WANTED—YOUNG MAN BETWEEN 19-21, who is an excellent penman, with some book-keeping and clerical experience, for good position, with good company. See MR. D'AULE, 303 Higgins Bldg.

WANTED — BOOK-KEEPER WITH BANKing experience for lucrative position in Los Angeles; must be between 28-35; salary $90, with rapid advancement. Excellent position. See MR. D'AULE, 303 Higgins Bldg.

WANTED—CIGAR SALESMAN TO SOLICit box trade, good position to right man. Address B, box 264, TIMES BRANCH OFFICE.

WANTED—MAN WHO IS GOOD CLEANor and presser, $15 week. PARISIAN DYE WORKS, 217 Diamond st., Redondo.

WANTED—MEXICAN OR ITALIAN ORchestra, violin, piano, cello, flute, clarinet. Five for resort hotel. Address G, box 1183, TIMES OFFICE.

WANTED — A REGISTERED PHYSICIAN. Eclectic school and an elderly man preferred, very little to do. Address G, box 190, TIMES OFFICE.

WANTED—FIRST-CLASS DIE MAKER. Steady employment for right man. PACIFIC ELECTRIC HEATING CO., Ontario, Cal.

WANTED — MEN; NEWSPAPER CONTEST men. Only those having experience in handling small boys and girls wanted. Apply 508 LISSNER BLDG.

WANTED — CAPABLE MAN TO SOLICIT printing; experience necessary. 118 N. BROADWAY.

WANTED—COAT MAKER AT ONCE. PAY $6 and up. S. A. MIKULA, Santa Barbara, Cal. 1011 State st.

WANTED—FANCY SPOTTER, GOOD ALLaround man; come at once ready for work. METROPOLITAN DYE WORKS, 1918 S. Main.

WANTED — CLEAN, UP-TO-DATE YOUNG man to take charge of cigar stand; references. Address, MACKAY BUSINESS COLLEGE, 730 S. Broadway. Main 4794.

WANTED — YOUNG COLORED MAN WHO understands janitor work thoroughly. Apply 208 MERCANTILE PLACE, mornings.

WANTED — JUVENILE LEADING MAN, character comedian. Call today. NEW YORK DRAMATIC AGENCY, 38 Canadian Bldg., 423 S. Main st.

WANTED — DRIVER FOR ESTABLISHED laundry route, $15 per week and commission. Bond required. STERLING LAUNDRY, 773 Clanton st.

WANTED — STARCH WORK WASHER, also one to learn. NEW METHOD LAUNDRY, Sixth and San Julian.

WANTED—GOOD ALL AROUND COMPEtent restaurant cook. STANDARD RESTAURANT, 553 S. Spring st.

WANTED — BRIGHT DELIVERY BOY with wheel. Inquire 259 I. W. HELLMAN BLDG., Fourth and Main.

WANTED—EXPERIENCED ADVERTISING solicitor, salary and commission. Address F, box 138, TIMES OFFICE.

WANTED—FIRST-CLASS HOUSE SALESman, one that can close a deal, experience is very necessary, good opening for right party. H. L. HILLARD & CO., 341 S. Sixth.

WANTED — FIRST CLASS TAILORS IMmediately. RAY & CO., upstairs, 322 S. Broadway.

WANTED — SHINGLER. APPLY ON OR before 7:30 a.m. or 7:30 p.m. Also cesspool man. Apply 7:30 a.m. or 7:30 p.m. 321 EAST 11TH.

WANTED — ELEVATOR BOY AT THE OCCIDENTAL HOTEL.

WANTED — TAILOR, EXPERIENCED ON ladies' work, relining, etc. Must be A-1 or do not apply. SUTTITORIUM DYE HOUSE, 1218 San Julian.

WANTED—AN EXPERIENCED GROCERY solicitor, one who is accustomed to handling high-class trade. Apply 2ND AND WESTERN AVE.

WANTED—FIRST-CLASS CUTTER, BEST wages, steady position. Apply GLASGOW TAILORING CO., 321 S. Main st.

WANTED — HARDWOOD FLOORMAN. Phone J. FLARYS, 149, Party L, 6 to 7, evenings, or call 311 E. THIRD ST., Ontario.

WANTED—A FIRST-CLASS STOCK SALESman, a money consideration. Apply at 617 CITIZENS' NAT. BANK BLDG.

WANTED — A DYER AND FANCY DRY cleaner, must be a first-class workman, steady job and good pay to right man. NAUMANN'S DYE WORKS, San Diego, Cal.

WANTED—A THOROUGH EXPERIENCED laundry dryer, sober and industrious, old resident, only need apply. Must give bond or security. Call 113 W. SEVENTH ST.

WANTED—2 COMMISSION DRIVERS WITH their own routes, special inducements for right party. Bond or security required. Address F, box 207, TIMES OFFICE.

WANTED—CARPENTER, STEADY JOB FOR good worker, 52. 1261 WEST 18TH ST.

WANTED — COAT MAKERS. FIRST-CLASS men at 627 GROSSE BLDG.

WANTED — GOOD LIVE CARPENTER. 2051 EAST SIXTH BLVD.

WANTED—EXPERIENCED GLASS CUTter. Smoothers. 722 E. 7TH ST.

WANTED— Help, Male and Female. (Investment Required.)

WANTED—BRIGHT YOUNG MAN OR WOMan to assist me in very profitable business, yielding large returns, party who can put up $500 cash for 90 days, can make $200 monthly and work into partnership if competent, experience unnecessary. Address, with references and phone number, B, box 231, TIMES BRANCH OFFICE.

WANTED—5 SALESMEN AT ONCE; WE will teach you how to conduct special mercantile sales for only $250; good advancing position, $50 to $100 made per week. Unlimited proposition; not over-crowded. Call quick for details. 613 WRIGHT & CALLENDER BLDG.

WANTED — AN INDUSTRIOUS, HONEST man with $2500 to buy one-half interest in best patent ever seen in Los Angeles. It's the best money maker you ever saw. Must investigate thoroughly means you will never let this opportunity slip. Address G, box 186, TIMES OFFICE.

WANTED—FOR YOUNG MAN OR WOMAN having slight knowledge of typewriter and can advance $40, have legitimate proposition that will return investment first week; you get yours first, then will divide profits. Address G, box 62, TIMES OFFICE.

WOULD LIKE TO GET IN TOUCH WITH two gentlemen who will invest $500 and services. Guarantee salary of $25 to start. 420 WEST 6TH ST.

WANTED— Help, Male and Female. (Investment Required.)

WANTED — ACTIVE YOUNG MAN TO DO city collecting, good opening for right party who can invest $1500 and furnish references. Particulars, 617 LISSNER BLDG.

WANTED— Help, Female.

WANTED — HOUSEKEEPER FOR APARTment house, $30 and room; saleslady and solicitor for crockery store, city; good wages to right party. Housekeeper for country and cook for one man, near city, $20; chambermaid, $7; woman to do cleaning in hotel, $25; private family cook, $25. MARK'S EMPLOYMENT AGENCY, 128 East 2nd.

WANTED — REFINED GIRL 18 TO 30 years old, handy with children and accustomed to light housework; can have excellent home and good wages. Address A, box 24, TIMES OFFICE.

WANTED — PRACTICAL, REFINED, working housekeeper with daughter 12 to 15 years old, to go to school and assist with children; will receive good wages and excellent home. Address F, box 54, TIMES OFFICE.

WANTED—WAITRESSES, ARM AND TRAY; girls for serving girls, full time and short hours; girls for glass pantry, hotels; kitchen women; janitress for office building; other positions. Call early. CALIFORNIA EMPLOYMENT AND MERCANTILE COMPANY, 119½ South Broadway.

WANTED — TUCKER'S HOTEL RESTAURant Employment Agency, 211½ W. Second st. Cooks, waitresses, all kinds, hotels, cafes, chambermaids, hotels, rooming-houses, serving girls; kitchen woman, etc. Call Tucker's.

WANTED — EXPERIENCED MILLINER for country establishment, R.R. fare paid, wages $15 week; must be all around. Call TUCKER'S EMPLOYMENT AGENCY, 211½ W. Second st.

WANTED—FINE APPEARING LADY AT-tendant in three doctor's offices; must have very white complexion, perfect teeth, college education, be over 25 and prove worth $30 per week; not common person. 747 S. Main.

WANTED—THREE LADIES; BEAUTY CULture pays big; learn right. "See Instruction Course." THE FLORENTINE HAIRDRESSING COLLEGE, "World's Largest," 227 Mercantile Place, corner Broadway.

WANTED—HELP OF ALL KINDS. MANY good positions open for employment. MUTUAL BENEFIT SOCIETY, 507 San Fernando Bldg., Fourth and Main.

WANTED—TYPISTS TO ADDRESS CARDS for index file. L. C. Smith and Smith-Premier machines. 701 N. BELMONT AVE. Temple st., or Crown Hill car.

WANTED—EXPERIENCED SLEEVE MAKer and waist finishers. Apply at 1013 W. Eighth. MISS GILBERT.

WANTED—EXPERIENCED SECOND GIRL, good wages. Apply before noon, 2306 S. FIGUEROA.

WANTED — ALTERATION HANDS TO work on high class gowns; only experienced ones need apply. Apply to MR. RAYMOND, Fourth Floor, N. B. BLACKSTONE CO.

WANTED—MILLINERY MAKERS, TRIMmers, saleladies and apprentices. Apply at once to WEIGELT & CO., 640 S. Broadway, Eighth Floor.

WANTED—TWO EXPERIENCED STOCKers; girls who understand their business and can show results. Will pay good wages. Apply Linen Laundry and Supply Co., 215 BOYD.

WANTED — EXPERIENCED WAIST HAND for high-class modiste at beach town. Address MADAM ELISE, Butler Blk., Santa Monica.

WANTED — NEAT WILLING GIRL FOR general housework; must have references; German preferred. Apply 621 S. BURLINGTON.

WANTED—EXPERIENCED COOK TO DO general housework in family of two adults. Call 514 W. FOURTH ST., after 9 a.m.

WANTED — INEXPERIENCED WOMAN, between 20 and 35. DIAMOND LAUNDRY, CO., 241 E. Fifth.

WANTED — BY DRESSMAKER, EXPERIenced help; also an apprentice. Call 2954 HILLDALE, West Jefferson car.

WANTED—A REAL GOOD LADY PASTRY cook; must be very neat and quick; $9 per week to start. Inquire 747 S. MAIN ST.

WANTED—GIRL TO FINISH SKIRTS AND coats, must have first-class experience. L. HENZBERG, 444 S. Broadway.

WANTED—LADIES, WHO HAVE GOOD voices, to call at THE LYRIC SCHOOL OF MUSIC, for some special work. 729 S. Hill st.

WANTED—RELIABLE COUNTRY GIRL OR elderly woman for mother's helper, for room and board and music or lessons. Call Saturday or Sunday at 604 E. 22ND ST.

WANTED—REFINED WOMAN WHO APpreciates a good home, and much spare time, to assist in light housework in family of three. PHONE HOME 53911.

WANTED—WAIST DRAPER, ONLY THOSE accustomed to first-class shop work. Phone 51472. WILSHIRE 1090.

WANTED—ERRAND GIRL AND APPRENtice in dressmaking room. Apply at 730 BEACON ST. 51472, Wilshire 1090.

WANTED — EXPERIENCED MILLINERY saleslades. MARVEL MILLINERY, 241 S. Broadway.

WANTED—THOROUGHLY EXPERIENCED commercial stenapher for good wholesale house. Salary $60. Apply 301 FAY BLDG.

WANTED — FIRST CLASS CIGAR AND suit saleslady to wait on our customers and represent our merchandise truthfully to our patrons. Apply SIMONS STYLE SHOP, 135 S. Broadway.

WANTED — 2 EXPERIENCED REPAIR women on ladies' work. Must be 21 or do not apply. SUTTITORIUM DYE WORKS, 1218 San Julian.

WANTED — A GOVERNESS FOR GIRL OF 8 years, either English, French or American. Apply HERSHEY ARMS, Suite 102.

WANTED — STRONG, HEALTHY WOMAN for general housework; must be good cook; wages $30; nice home. 427 GRAND VIEW ST. Phone 53632.

WANTED — HEAD LAUNDRESS FOR RESort hotel; one who understands operation machinery; flat and custom work laundry. Address G, box 1181, TIMES OFFICE.

WANTED — MIDDLE-AGED WOMAN WHO would like a good home; cooking only and care of children. Call at 2932 HALLDALE AVE., W. 39th st. car.

WANTED—FOUR GOOD LOOKING GIRLS with good figures to pose in art pictures. Call at PRINCESS THEATER, West First st., afternoon; ask for Stewart.

WANTED—WOMAN UNDER 35 YEARS OLD for general housework. No laundry, $30. Take Angeleno Heights car on Hill st., or on First and Broadway. 830 KENSINGTON. Phone 54641.

WANTED — COMPETENT GIRL FOR cooking and general housework, family 3 adults. 53839. 1024 ELDEN AVE.

WANTED—SINGING AND DANCING SOUbrette, also character woman who can sing. Call today. NEW YORK DRAMATIC AGENCY, 38 Canadian Bldg., 423 S. Main st.

WANTED — EXPERIENCED CHAMBERmaids and waitresses, $25, $40. HARKNESS & HUNTER, 324 S. Spring st.

WANTED — EXPERIENCED CHOCOLATE and bon bon dipper. Apply CRYSTAL CONFECTIONERY, 341 S. Main st.

WANTED—SIX LADIES TO SING; MUST be large. Call today. NEW YORK DRAMATIC AGENCY, 38 Canadian Bldg., 423 S. Main st.

WANTED—GIRL FOR GENERAL HOUSEwork and cooking; must have good reference; will pay good wages and good home for a good girl. Inquire 1218 ST. ANDREWS PLACE. Take Pico Heights car.

WANTED—STOP! READ! THINK! IF U want work or female help, call; no registration fee. 207 S. BROADWAY, Rm. 41. ACME, M. 1242.

WANTED—EXPERIENCED SALESWOMAN FOR ART NEEDLEWORK DEPARTMENT. N. B. BLACKSTONE CO.,

WANTED—NEAT YOUNG GIRL TO WORK in toilet parlors. 533-34 CONSOLIDATED REALTY BLDG., Sixth and Hill.

WANTED — GIRL TO DO GENERAL housework 3 in family. 1218 ARDEN AVE., Glendale. Sunset Glendale 2118.

WANTED—GIRLS LOOKING FOR EMPLOYment, call 618 AMERICAN BANK BLDG., Second and Spring.

WANTED — GIRL FOR GENERAL HOUSEwork. Apply 2916 ELMWOOD ST. Take Western avenue car.

WANTED — YOUNG LADY WHO UNDERstands tailoring, none but experienced need apply. No dressmakers wanted. 603 W PICO ST.

WANTED — HOUSEKEEPER, FAMILY OF 2. Edendale car. 2147 DUANE. Wilshire 2903.

WANTED — YOUNG GIRL TO ASSIST IN housework, small house, 2 adults. Call 1317 WEST 12TH ST.

WANTED — GIRL FOR GENERAL HOUSEwork in a family with 2 children. Phone today, SOUTH 720.

WANTED — WHITE GIRL FOR GENERAL housework, good cook; go home nights; must have references. West 2344. 1157 WEST 28TH. University car.

WANTED — GIRL TO WORK FOR ROOM and board. Apply 1286 ORANGE ST.

WANTED—ALTERATION HANDS TO WORK ON COATS. VILLE DE PARIS.

WANTED — SEAMSTRESS FOR LADIES' tailor. 839 S. HILL.

WANTED—GIRL TO ASSIST IN DENTAL office. Address G, box 185, TIMES OFFICE.

WANTED—SKIRT MAKERS. CALL READY for work. 635 S. BROADWAY, Third floor.

WANTED— Help, Female.

Note.—Applicants for positions are advised not to inclose original recommendations in answer to ads. Send duplicates only.

WANTED—
Young women, from 17 to 25 years of age, who desire permanent position as telephone operators; those having high school education preferred. Salary $1 per day, paid while learning, and increased as work becomes efficient. Quiet, secluded work. Rest room and library at disposal of employees. Lunches furnished at cost.
PACIFIC TELEPHONE & TELEGRAPH CO.,
Sixth floor,
221 W. Seventh st., bet. Hill and Broadway.

WANTED—HOUSE GIRL FOR TWO, SIERRA Madre, $40; some Highland Park, $40; 42 other similar, $35; institution laundress, $40; institution nurse, $30; waitress, sanatorium, $30; another, $30; laundress, private family, home nights, $40; nurse maid, $20; kitchen helper, $25; waitress, Pasadena, $25; another, $30; two lunch counter girls, $25 each; house girl, city, $40; long list at $25; pantry helper, $25; colored woman, cook for family, $30; book-keeper, man preferred, $60; matron, institution, $35; house girls, Venice, Ocean Park, Redlands, Santa Ana, Corona, Monrovia, Pasadena, Fullerton, Redondo, Sierra Madre, Crofton and Hollywood.
MRS. HAWLEY & CO.,
254 S. Broadway.

WANTED—A WOMAN POSSESSING THE accomplishments necessary to meet the natural requirements of an elderly lady, who needs to be served, sometimes nursed and sometimes relieved of household cares; to aid and assist as advised. Ability includes, temperament and sincerity. One who can appreciate a position next to being a member of the family. Employment can be continuous. State references, compensation, health, nationality, and what you can offer to accomplish in such a position. No children. Address F, box 204, TIMES OFFICE.

WANTED — HEAD WAITRESS, NICE place, $40 and up; call early; housekeeper for two, country, $15 etc.; housegirl, Venice, 2 in family, no laundry, $40; cook, oil fields, $40; cook, children's home, $40; housegirls, city, $40; many good housework places, city and country, $30 to $40. Call early.
SWEDISH AND GERMAN BUREAU,
321½ S. Broadway.

WANTED—EXPERIENCED SALESWOMEN for women's waists. Do not apply unless competent.
J. R. LANE DRY GOODS CO.

WANTED — COOKS FOR HOTELS, ranches, boarding houses, kitchen helpers, chambermaids, waitresses, servers, stickers, girls for general housework and housekeepers. Many good positions open for competent help. Call at once. MUTUAL BENEFIT SOCIETY Free EMPLOYMENT DEPT., 507 SAN FERNANDO BLDG.

WANTED—SALESWOMAN FOR OUR LACE department, only persons thoroughly experienced in this special line, need apply, to manager, between 9 and 10:30. VILLE DE PARIS.

WANTED—LADY WITH SOLICITING EXperience and ability to manage local branch office; good conditions warrant it. We furnish everything and pay 10 per cent. commission on sales. Permanent business; references required. Call today after 9 a.m. 625 E. SEVENTH ST.

WANTED—TWO STENOGRAPHERS, OUT of town; experienced switchboard operator and typist; high-class stenographer for real estate; three Elliott-Fischer operators for large firm. See MISS WHEELOCK, Mercantile Reference Assn., Higgins Bldg.

WANTED—SIX YOUNG LADIES TO PACK oranges, experienced or inexperienced; must be between 18 and 25 years of age. Phone and be accepted before coming. GLENDORA HEIGHTS ORANGE AND LEMON GROWERS' ASSN., Glendora. Home 1079.

WANTED — WOMEN FOR ALL KINDS OF work; restaurant and private helpers; many positions and good wages. SECURITY EMPLOYMENT AGENCY, 326 W. Third, room 306.

WANTED — GOOD RELIABLE GIRL FOR general hous

Classified Liners.

WANTED—
Situations, Female.

WANTED—POSITIONS, WHEN IN NEED of female help, phone Main 1236 or A1236. No charge to either party, free employment department. MUTUAL BENEFIT & LOAN SOCIETY, 127 San Fernando Bldg.

WANTED — THE STENOGRAPHERS' ASsociation can supply you promptly and satisfactorily with competent stenographers and bookkeepers. 419 EXCHANGE BLDG. Main 4467; A4677.

WANTED—LADIES LOOKING FOR HELP call Main 8220. F4418.

WANTED—
Agents, Solicitors.

WANTED—AGENTS FOR GALE WALL tile in Santa Monica Bay district, Pasadena, San Diego, Santa Barbara, Riverside district, Santa Ana district and other California localities. Men acquainted in building trades and familiar with building construction will be given exclusive territory on liberal terms and at all times our assistance and co-operation in making sales. This is a high-class proposition with which a competent salesman can earn from $3000 to $5000 annually. Call 1 p.m. HARRISON & HOWES, 742 South Hill st.

WANTED — SALESMEN OF ABILITY TO represent the PACIFIC MUTUAL LIFE. Assets, $30,000,000. 37 years old. ACCIDENT AND HEALTH INSURANCE combined in one policy. Right party can secure liberal contract guaranteeing life income. Address or address J. W. RUSSELL, JR., Home Office Building, Sixth and Olive sts., 10 to 12 a.m.

WANTED—AGENTS TO SELL SUBSCRIPtion books. Works on medicine, music, education, agriculture, horticulture, agriculture, fiction, etc. Ladies and gentlemen possessing integrity and good education, please call 629 PACIFIC ELECTRIC BLDG. We will show you how.

WANTED—LIVE AGENTS OR CANVASsers to solicit orders for watches and diamonds on easy payments, salary or commission. BRILLIANT JEWELRY CO., 627 S. Broadway.

WANTED—SALESMEN AND SOLICITORS $5.00 to $10 per day. Sell to every house and store. Representative wanted in every town. PAINT MFG. CO., 1321 E. 12th. Home 5175.

WANTED—AGENTS TO SELL MINING stock; first-class, legitimate proposition; commission basis. Address B, box 344; TIMES BRANCH OFFICE.

WANTED — ADVERTISING SOLICITOR high-class weekly, must know the local field. 508 LISSNER BLDG.

WANTED—SOLICITORS TO SELL MOSER oil dressing and leather preservative; everybody wants it; earn from $2 to $5 day. Apply 321 E. THIRD ST.

WANTED—
Situations, Male and Female.

WANTED—MAN AND WIFE, WANT JOB camp cooking; have had experience. Address Room 179, GREATER LOS ANGELES HOTEL, 227½ S. First st. Phone A4798. No children.

WANTED—FIRST-CLASS CHEF AND WIFE wish positions as cook and waitress in hotel or resort. Tel. Home P6512. F. L. SOWERS, 2154 E. Fifth st., Los Angeles.

WANTED—COUPLE WOULD LIKE CHARGE apartment house; moderate salary and apartment; am former hotel clerk; hustler; good L. A. references. Address F, box 153, TIMES OFFICE.

WANTED — MAN AND WIFE WANT POsition on ranch or in city. Call at or Phone HOTEL HARVEY ANNEX, at 10 a.m. or 5 p.m. Room 14.

WANTED — MAN AND WIFE, H, WANT management of first-class rooming house by apartment; references. Address F, box 154, TIMES OFFICE.

WANTED—PLACE ON RANCH, WIFE IS good cook, man ranch hand; also young man, experienced farmer. Phone Main 1895. Call 507 SAN FERNANDO BLDG.

WANTED — POSITION, MAN AND WIFE, on ranch or private place. Phone mornings, 12629, MAIN 1095.

WANTED—
Partners.

WANTED—I HAVE FIRST-CLASS LIGHT manufacturing business (wholesale,) growing rapidly, and has a good line of products; am sole agent for this State and want active young man with $1200 to enter the business as partner; exceptional opening for right man, must furnish references. Interview 308 H. THIRD ST.

WANTED — PARTNER TO TAKE FULL management of old established mercantile business, paying $175 daily; present manager retiring; business guaranteed to be absolutely as represented, bankable references given and required amount necessary $2500. Address F, box 125, TIMES OFFICE.

WANTED—PARTNER TO BUY HALF INterest in suburban grocery store, good opportunity for a hustler; investigate. See MR. ELLIOTT, with FULTON & LEWIS, 323 Story Bldg. F2754.

WANTED — PARTNER WITH BUSINESS ability to manage front and take ½ interest in well-paying lunch room; young lady or man preferred; $75 required. Answer quick. Address F, box 101, TIMES BRANCH OFFICE.

WANTED — REFINED, EDUCATED LADY partner for liquor cure proposition, one who is clever in meeting the public. Work refined and humanitarian. Address H, box 296, TIMES BRANCH OFFICE.

WANTED—A REFINED LADY TO CHAPerone and take an interest in riding school in Long Beach. Apply JAMES CREEDON, Magnolia ave. and First st., Long Beach.

WANTED — INTELLIGENT, ENERGETIC man as partner in real estate office. No investment required, except office expenses. Splendid opportunity. German-American preferred. Call or G. box 201, TIMES OFFICE.

WANTED — PARTNER IN ESTABLISHED real estate office, $500 cash required, but must have financial backing and be up-to-date business man, more so than real estate experience or money. Address G, box 79, TIMES OFFICE.

WANTED — TO MEET A PRACTICAL laundryman with view of starting plant. Fine opening. Address B, box 262, TIMES BRANCH OFFICE.

WANTED—GOOD LIVE MAN OR WOMAN as partner in exchange department at 429 West Sixth st. Call or see MANAGER EXCHANGE DEPT., F4144; Main 8000.

WANTED—
To Rent.

WANTED—HOUSES, FURNISHED OR UNfurnished, if you have a house that you want to rent and you want to rent it quick, and you want to get the right people, just let it with us; we charge nothing for listing, and we guarantee to rent it within ten days. BEARDARD REALTY CO., sixth floor, Exchange Bldg. Third and Hill sts. Phones 10663; Main 3974.

WANTED—
We have good people waiting for well furnished and unfurnished bungalows and flats; if you have something prime, advise and we will rent at once. No charge for listing. 640 pp. PORTER-KNEFE CO. Main 894. 630 S. Spring st.

WANTED—TO RENT FAMILY HOTEL OR apartment-house, must be centrally located, modern, well furnished, commanding top prices; wish to rent furnished or exchange Long Beach property for furniture; please give complete description. Address R, No. 9, LONG BEACH.

WANTED—TO RENT BY REFINED, RESponsible couple, 5 or 6-room modern bungalow, well and completely furnished, must be in good neighborhood, west, and within 15 minutes of downtown; will pay $20 to $30. Address G, box 194, TIMES OFFICE.

WANTED—
To lease store room large enough for ten autos trucks.
E. S. ROBINSON
With SWANK & LETTON.
F2824. 339 S. Hill st. Main 3824.

WANTED—
We can rent your bungalow, flat or apartment. Give us a trial.
E. S. ROBINSON
With SWANK & LETTON.
F2824. 339 S. Hill st. Main 3824.

WANTED — SMALL, WELL FURNISHED bungalow for few months, by young couple, perfectly reliable, no children. Will take excellent care of property, but rent must be reasonable. Address F, box 190, TIMES OFFICE.

WANTED—WE HAVE DOZENS OF CALLS every day for desirable houses, furnished or unfurnished. If you have one for rent come to us and leave it with us. Rental department, 626 West 6th. A3407, Main 3324. C. S. McNEIL.

WANTED—FAMILY OF TWO AND SERVant wishes to rent furnished house in Glendale for three months, best care will be taken of a good home. Phone MAIN 1373 between 8 a.m. and 4 p.m.

WANTED — IF YOU WISH TO RENT, lease or sell your property, see us. We will do the best we can for you on short notice. VANDERLIP REALTY CO., 311 Mercantile Place.

WANTED—BY MAY 1, IN SOUTH OR west, furnished bungalow or cottage, 4 to 6 rooms, by permanent adult family of 3; give location, car line, best rate. Address F box 81, TIMES OFFICE.

WANTED—TO RENT, MODERN, UNFURnished 5-room bungalow, west or southwest of city. Write RALPH J. REED, 1207 Union Oil Bldg.

WANTED—BY PRIVATE PARTY, TO RENT of owners house, centrally located, suitable for roomers-house, reasonable rent. 322 SO. FIGUEROA ST.

WANTED—TO RENT UNFURNISHED MODern house or flat, close in. Address G, box 89, TIMES OFFICE.

WANTED—
Rooms.

WANTED—GENTLEMAN WANTS 1 OR 2 unfurnished rooms; walking distance. Call A4798.

WANTED—
Rooms and Board.

WANTED — MODERN APARTMENT OR room and board for man and wife, walking distance, of Second and Broadway. Address G, box 180, TIMES OFFICE.

WANTED—ROOM AND BOARD BY YOUNG man in exchange for services before and after school hours. MAIN 6042. F6316.

WANTED—
To Purchase, Real Estate.

WANTED—FOR IMMEDIATE SALE. A first-class bungalow, either in the Wilshire or West Adams district. If possible, please furnish us with photographs. Owners only.

WANTED—REAL ESTATE. A few vacant lots suitable for first-class bungalows. Owners please address

HOUSE AND LOT DEPT.,
SOUTHERN CALIF. HOME BLDRS.,
630 West Sixth st. Ground Floor.
HOME PHONE 6023.

WANTED—AT ONCE. 6 to 8-room home in Westlake district. Must be a bargain from owners.

THE PROGRESSIVE REALTY CO.,
Ask for Phelps or Stone.
6123. Main 301.

WANTED—10 TO 100 ACRES AT ONCE, for cash. Don't submit if not level; price about $100 per acre; potato land; Owensmouth, Dundee, Rosecoe, Burbank, Glendale or vicinity; have buyer anxiously waiting; state exact commission you will pay; no red tape; this is a listing add. DRIGGS & STEALEY CO., 501-3 Citizens National Bank Bldg.

WANTED—A NICE HOME PLACE OF 15 to 25 acres, partially set to fruit, will give in exchange a small house on lot 95x165 Fair Oaks ave., Pasadena; also a small house and lot, 54x150, on Pine ave., Long Beach. Will assume or pay cash difference.

W. S. THATCHER,
404 Pacific Electric Bldg.

WANTED—TO PURCHASE—
Wanted — Good orange, lemon and walnut grove; also alfalfa and general ranches, for good city property.
Owners will pay cash difference.
See Mr. Cain or Mr. Irwin,
THE LAWRENCE B. BURCK CO.,
142 S. Spring. Main 6861, Home 10695.

WANTED—TO PURCHASE FOR CASH—
1. Lots in southwest for building.
2. Land in city of Los Angeles for subdivision.
MATTHEWS & MATTHEWS,
229 Douglas Bldg., cor. Third and Spring.

WANTED—TO PURCHASE—
Wanted — Good city, suburban and beach properties in exchange for ranches and cash.
See Mr. Cain or Mr. Irwin,
THE LAWRENCE B. BURCK CO.,
142 S. Spring st.
Main 6861. Home 10695.

WANTED — 4-ROOM CALIFORNIA HOUSE or some cheap lots, for which I will give a fine suburban home, with all improvements; bearing fruit trees and berries. This is worth investigation. Address B, box 192, TIMES OFFICE or Phone F1681.

WANTED — AN INCOME PROPERTY, unfurnished, that pays 8 per cent. or over net, not to exceed $60,000. I will pay half cash. Address BOX M, Union League Club, Second and Hill.

WANTED — WE HAVE PARTY WHO wants to purchase business property up to $15,000 for cash, must be brick building with stores on ground floor, paying not less than 10 per cent. net. BIRNBAUM INVESTMENT CO., 325 H. W. Hellman Bldg. F2848, Main 3249.

WANTED—TO BUY A SMALL HOME OR two lots between Vermont avenue and Hobart avenue, Hollywood. Must be a big bargain for cash. FAIRNEY, 1908 Wilcox ave., Hollywood. Phone Hollywood 1131.

WANTED—TO PURCHASE ACREAGE NEAR 5-cent car line, southwest, Vernon ave., west of Main st.; preferred; state amount of acreage, location, price and terms. Owners only. Address ZZ, box 68, TIMES OFFICE.

WANTED — TO BUY 1 OR 2 ACRES UNimproved, on high ground, on car line. Not First, Temple or Angelene Heights. Price must be right. Owners only. M. GRAND, 205 American Bank Bldg. 9 to 11 a.m.

WANTED — ONE OR MORE LOTS ON Strong & Dieckmann's Salt Lake R. tract. On switches. Give lowest cash price. Owners or agents. Write, don't 'phone.
ALBERT H. BEACH,
814 Douglas Bldg.

WANTED—I WANT TO BUY 6 TO 7-ROOM bungalow, west side only, must be between Washington boulevard and Pico or Country Club Park district; will pay $900 to $1000 cash, balance easy. Office 230 Wright and Callender Bldg. COLE, 628

WANTED—HAVE CLIENT FOR LOT NEAR Melrose avenue, at the end of one of the car lines; phone mornings, West 1206; afternoons, West 426. Owners only. C. H. DODGE, 20th and Western.

WANTED — 10 TO 40 ACRES OF GOOD frostless lemon land, with water. State location, full particulars, or don't answer. Address G, box 131, TIMES OFFICE.

WANTED—50x150, OR MORE, BETWEEN Fourth and Fifth, Main and Wall streets, for a garage; will take long lease. MR. ALBERT with Van Nuys and Webster, 421 H. W. Hellman Bldg. A4149.

WANTED—5 OR 6-ROOM MODERN BUNgalow in Pico Heights, on terms; owners or agents submit at once. Client waiting. MR. RAYMOND, Main 1154. 704 San Fernando Bldg.

WANTED—WE HAVE PARTY READY TO buy 5 to 7-room house, $3000 to $3500, half cash; must be plastered, gas, high ground. BIRNBAUM INVESTMENT CO., 325 H. W. Hellman Bldg. F2848, Main 3248.

WANTED—HAVE CASH CUSTOMER FOR lot, not less than 70x170, between Fourth, Seventh, Hoover and Vermont. See MR. GUINNEY, 142 S. Spring st. Main 6861. Home 10695.

WANTED—TO BUY A LOT FROM OWNER near Moneta ave., north of 54th st., must be a bargain for all cash. N. C. NELSON, 224 W. 66th st.

WANTED—
In foothill section, a 5-acre building site, suitable for nice country home. Will pay cash for a bargain.
H. O. GRIFFITH, 309 California Bldg. F1523. Main 1522.

WANTED—
To lease (with option to buy) ranch of 40 acres or more; will guarantee to improve; give full description. Address G, box 61, TIMES OFFICE.

WANTED—A GOOD LOT ON WHICH TO build a bungalow for rent; not too far out; will pay $1000 or $1200 cash. Must be a bargain. H. GREENAWALT, 653 Pacific Electric Bldg.

WANTED—HAVE BUYER FOR APARTment site. If you own one and want to sell see HENRY C. MOORE, 330-31 Story Bldg.

WANTED — AN APIARY ON SHARES, OR will purchase. Address B, box 341, TIMES BRANCH OFFICE.

WANTED—GOOD COUNTRY PROPERTY TO sell or exchange for city.
GEO. A. MURPHY, 407 Security Bldg.

WANTED—IF YOU WANT TO SACRIFICE your real estate, come to see us and bring your papers. We have the money waiting for you. J. GOLD & SON, 211 Currier Bldg. 312 W. Third st. We charge no commission.

WANTED—TO PURCHASE SOME CLOSEwanted—L. J. C. SPRUANCE CO. eral customers waiting; call between 11 and 1 or 2 and 4, CLIFFORD G. MOORE, with Oscar B. Smith, 313 O. T. Johnson Bldg.

WANTED—HAVE BUYERS FOR ALL KINDS of close-in property improved or unimproved, bring yours to W. V. COFF, 434 Copp Bldg. A1331; Broadway 753.

WANTED — IMMEDIATELY, CASH OFfer, 5-room bungalow, for owner. H. W. CHESEBRO. Care of the McCarthy Company, 2011 Broadway. A4941, Main 1203.

WANTED—BEACH PROPERTY FOR SALE or exchange. A. B. REYNOLDS, 318 Story Bldg.

WANTED—
To Purchase, Miscellaneous.

WANTED—AT ONCE, WE ARE SHORT IN pistols, rifles, and shotguns; if you have one we will pay you whatever it is worth. POLIMER'S GUN STORE, 402 S. Main.

WANTED —LADIES' AND MEN'S CLOTHing, evening wear, full dress, Tuxedos, trunks. Deal with a reliable house which pays highest prices. 321 W. SEVENTH ST. Main 8597. F8696.

WANTED — STEVENS' MISFIT CLOTHING Parlors, we will pay highest prices for ladies' and men's good clothing; evening dress, tuxedos, men's dress suits, tuxedos, trunks, suit cases. A reliable house. 302 W. 6TH. F8631.

WANTED — TOP PRICES PAID FOR LADIES' AND MEN'S GOOD USED CLOTHING. EVENING DRESSES BOUGHT. 326 S. SPRING. MAIN 4026. F3299.

WANTED—FURNITURE AND HOUSEHOLD goods. L. A. AUCTION AND COMMISSION CO., 401-3 N. Main st. Bdwy. 1697, F1719.

WANTED—
To Purchase, Miscellaneous.

WANTED — DIAMONDS, EMERALDS, pearls and jewelry. Any amount. Pay highest cash prices. HARRY REID, 705 Grant bldg. 'Phone 11205.

WANTED — GOLDEN RULE CLOTHING parlors. We pay highest prices possible for ladies' and gents' good clothing. F3775, Main 2345. 521 W. SIXTH.

WANTED — GENTS' SECOND-HAND CLOTHING, SHOES AND TOOLS. BEST PRICE PAID. F4371. 104 E. FIRST ST.

WANTED—DRESSMAKER, WILL PAY FAIR price for ladies' second-hand adjustable or pneumatic dress form, if in good condition. Address F, box 134, TIMES OFFICE.

WANTED — DIAMONDS, OLD GOLD, ANtiques, bought for cash. H. B. CROUCH CO., 217 W. Sixth st.

WANTED — CHEAP FOR CASH, LARGE meat icebox, approximately 4x8. PHONE 59484.

WANTED — DIAMONDS, PEARLS, JEWelry; pay 1-3 more than others. FRITCH-LAUGHLIN CO., 120 Grant Bldg. A3623.

WANTED—TO BUY FIRST-CLASS SMALL second-hand lathe, from 4 to 6-foot bed; must be cheap for cash. PHONE 59401.

WANTED — CASH PAID FOR FEATHER beds. 3427 S. MAIN. Phone South 4984. 34912.

WANTED — CASH PAID FOR FEATHER beds. 758 SAN PEDRO ST. Main 1166.

WANTED—CASH PAID FOR FEATHER beds. 758 SAN FERNANDO ST. Main 1166.

WANTED — MEN'S CAST-OFF CLOTHING. Highest prices paid. MAIN 5785. A4785.

WANTED—
Miscellaneous.

WANTED—YOU TO KNOW THAT NINEty-three recipes for jams, marmalades and pickles are in The Times New Cook Book. Now on sale. Price 25c, postage 5c extra.

WANTED — YOU TO KNOW THAT TWO thousand recipes contributed by some of the best cooks in California are contained in The Times New Cook Book. Now on sale. Price 25c; postage 5c extra.

WANTED — TO BUY OR SELL FOR CASH, old-fashioned jewelry, silverware, laces, antiques; also stamp collections. 614 W. SIXTH, near Grand.

WANTED—
Furniture.

WANTED—WE PAY THE VERY HIGHEST cash price for all kinds of furniture, household goods, merchandise, etc., any quantity; we also sell on commission and advance cash on consignment. A trial will convince you, and we are always at your service. We have the largest, best-equipped and oldest auction house in the State. REED & HAMMOND, Auctioneers, 747-749 S. Spring st. Tel. Broadway 2800, Home F7345.

WANTED—WE BUY FURNITURE, HOUSE and office furniture, merchandise, carpets, stoves, ice boxes, old pianos or complete outfits. Prompt attention to Los Angeles or suburban calls. Also buy electric fans, guns, sporting goods, light machinery, etc. We want good FURNITURE and have the SPOTLESS CASH. L. C. SKEELS, 911 S. Main. F3018, Main 3042.

WANTED — WE PAY MORE CASH FOR furniture, household goods, merchandise, etc., than any firm in the city; any quantity. Also sell on commission. Cash advanced on consignments. Largest and oldest auction house in California. RHOADES & RHOADES, Auctioneers, 240-322 S. Main st. 'Phones F1269, Main 1269.

WANTED—FURNITURE, RUGS, CARPETS, household goods, office furniture, restaurant outfits, stocks of merchandise, fixtures, any amount for cash. Call or first. SUGARMANS, 114-118 Court st., Phones F4118. Main 2114.

WANTED—TO PURCHASE THE FURNIture of a private residence for cash, in the first-class goods; let me know it at once; from owners direct. Address BB, box 98, TIMES OFFICE.

WANTED—WILL POSITIVELY PAY HIGHest prices for office and household furniture; any quantity. MAIN ST. FURNITURE CO., 728 S. Main st. Main 1129.

WANTED—TO PURCHASE AT ONCE, THE entire furniture of a home. Want good goods; am no dealer. 59702; BROADWAY 2439.

WANTED—FURNITURE IN ANY AMOUNT for spot cash. Will answer all calls immediately; prepared to pay cash and take possession. BROADWAY 1667 and F1739.

WANTED — PARTY DESIRES TO PURchase furniture of 5 or more rooms. 22283. 1456 S. UNION AVE.

TO LET—
Furnished Rooms.

TO LET—
HOTEL MUSIDORA
New, Modern, Fireproof.
85 rooms with and without private baths
Modern Equipments, Superior Furnishings.
Location Ideal.
Short Walk to Business Center.
Rates 75c to $2.00 per day.
$3.50 to $8.00 per week.
921 S. Grand Avenue,
Los Angeles.
Phones: Home 60824; Main 6728.

TO LET—HOTEL ARGONAUT, 435 S. MAIN cor. FIRST AND SAN PEDRO. MAIN 2904. Hotel thoroughly fire-proof; 220 rooms; hot and cold water; free baths; $2.50 and up per week; 50c to $1 per day; $9, $40, $12, $15 per week. Special rates to families. 1902 S. UNION

TO LET — JUST OPENED. RAYMOND INN, 201 North Figueroa, newly furnished, single and housekeeping rooms, new, modern brick building, heat, baths, hot and cold water, $2 per week up.

TO LET—TROPICAL GARDEN APARTments, 1201 South Grand avenue, furnished rooms, single and en suite; running water; opening on beautiful tropical garden; hot and shower baths; up-to-date and different; $3 and up. Phone SOUTH 4546.

TO LET—BEAUTIFUL FRONT ROOM WITH large closet, use of library, piano, bath, kitchen privileges; location between two splendid car lines; price $12. Call SOUTH 1727, mornings or evenings.

TO LET — NICELY FURNISHED EAST front room, lovely sleeping porch, use of kitchen and bath; $15; also room en suite, with kitchenette, $22; absolutely clean; fine surroundings; flowers, palms, five minutes' walk Eighth and Broadway. If you are hard to suit, see these. 1032 SANTEE ST.

TO LET — 2 VERY ATTRACTIVE ROOMS, with private bath, to several gentlemen for bachelor quarters, or separate if desired; near splendid car line; Westlake Park district. 1st CORONADO. Wilshire 2203.

TO LET—PLEASANT, NEWLY FURNISHED room, suitable for 2, with breakfast; also single room, private; 2 S. family, convenient to several car lines; dinner if desired; good cook. Phone 25294. 1631 CHERRY ST. W. Adams car.

TO LET—WESTLAKE DISTRICT, NICELY furnished room; fine neighborhood. 1239 INGRAHAM ST. Phone Wilshire 3092. Seventh st. car, walking distance.

TO LET—VERY ATTRACTIVE ROOMS IN private residence, west side district, bath, sleeping porch, garage, walking distance, half block from Seventh st. car line. 7216 WHITTIER ST.

TO LET — FRONT ROOM, FURNISHED for one or two gentlemen, side entrance, and bath; private family. $3 per week. 2325 N. BUNKER HILL AVE.

TO LET — REX HOTEL, 316 S. BROADWAY. Rooms $3 to $4 per week, with baths, heat and hot water; central location.

TO LET—BRIGHT, SUNNY ROOM FOR LADY or gentleman; new carpet and new furniture; walking distance. 923 S. FIGUEROA ST.

TO LET—HADDON HALL HOTEL,
330½ S. SPRING ST.
$2c, 75c, $1 per day. $2 to $4 per week.

TO LET — HOTEL CRITTENDEN, 323 S. FLOWER. Well beds.

TO LET—LARGE OUTSIDE FURNISHED rooms, hotel accommodations, Lincoln Hotel, 207 S. HILL ST., in heart of city. $3.50 per week up.

TO LET—A FURNISHED FRONT SUITE of 2 rooms, $16; also a rear cottage upstairs, $13; and single room. 536 SAN JULIAN ST.

TO LET — LARGE NEWLY FURNISHED front room, first floor, bath, phone, porch, between Main and Grand. Call any time except Sunday morning. 201 W. 21ST ST.

TO LET — FINE SUNNY FRONT ROOM, newly furnished, porch, convenient to 11th st. car; also large sunny room with housekeeping privileges. 1029 S. UNION.

TO LET—LARGE FRONT ROOM, SUITAble for two; private family, close in, good neighborhood. Phone 61166. 1902 S. UNION AVE.

TO LET—WILL SHARE MY SUNNY FRONT room with refined young man, very reasonable. Inquire 941 MAPLE AVE.

TO LET — SUITE OF TWO OR THREE sunny housekeeping rooms in a strictly modern corner bungalow. Good neighborhood. Telephone EAST 1292.

TO LET—ELEGANT FURNISHED ROOMS, single and double; homelike place; all sunny rooms; walking distance. 726 GARLAND AVE. Home Phone 53833.

TO LET—NICELY FURNISHED, SUNNY front room in private family; no other roomers. References exchanged. 2024 S. FLOWER. Take Grand avenue car. Board if desired.

TO LET—
Furnished Rooms.

TO LET — IN A NEWLY FURNISHED home in Westlake district, sunny, well-heated and attractive rooms, beautiful view of mountains and city, with access to two car lines. Most desirable for business men. PHONE 61063.

TO LET — 2 FURNISHED ROOMS AND bathroom, like a flat; private house; high terraced lot; adults. 462 EUCLID AVE., corner E. Fourth st. 41644.

TO LET — NICELY FURNISHED ROOMS with running hot and cold water in private family, suitable for two people. 945 SOUTH BONNIE BRAE ST.

TO LET—TWO NICE ROOMS, S. GRAND near Adams, $8 and $10 a month. 2707 S. GRAND AVENUE. Telephone South 3751.

TO LET—THREE LARGE SUNNY FURnished rooms for housekeeping; private bath and entrance; stationary tubs; $22.50; gas and electricity paid. 126 EAST 36TH.

TO LET—GOOD HOME FOR WOMEN AND girls, $1.25 a week; all conveniences. Come see it; walking distance, or take Angeleno Heights car. 878 N. BEAUDRY AVE.

TO LET—COMPLETELY FURNISHED 6-room bungalow, all modern conveniences; nicely located; large yard and lawn. 5309 WALL ST. Maple avenue car.

TO LET — A FEW CHOICE ROOMS AT HOTEL VENDOME, 231 S. Hill st. They will suit you. Come and get them.

TO LET—HOTEL BURKE, 718 W. THIRD st.; just opened; all outside rooms, steam heat, hot and cold running water, private bath. Rates $3.00 per week and up.

TO LET — IN CHRISTIAN SCIENCE HOME in Westlake, choice location; comfortable, sunny south room, rent $10. WILSHIRE 1446.

TO LET — 2 FURNISHED ROOMS FOR light housekeeping in private family. Adults. WEST 2398.

TO LET—NEW AND COMFORTABLE FURnished rooms, single and double, homelike, reasonable and walking distance. 1115½ ORANGE.

TO LET—FURNISHED ROOM, WALKING distance; modern conveniences; $3 per month. 966 W. NINTH ST.

TO LET — $15, THREE HOUSEKEEPING rooms; gas, electricity, porcelain bath with heater; adults. 960 EAST 47TH ST.

TO LET — LARGE FURNISHED FRONT room, cottage, close in, $3.25 week. 720 S. LOS ANGELES ST.

TO LET—3 NICELY FURNISHED HOUSEkeeping rooms, in cottage; all conveniences. Call at 1439 OAK ST. Phone 21145.

TO LET—NICELY FURNISHED ROOM FOR light housekeeping, $10 per month; gas and light furnished. 1723 MAPLE AVE.

TO LET—$2 WEEK EACH, FURNISHED housekeeping rooms, bath, adults. 548 E. PICO ST.

TO LET—4 MODERN HANDSOMELY FURnished housekeeping rooms, adults. 1246 E. 32ND ST.

TO LET—A SUNNY 3-ROOM APARTMENT in a private residence. 202 W. 28TH ST.

TO LET — TWO BEDROOMS AND HITCHen, upstairs, rent reasonable. 2020 E. 4TH.

TO LET — 3 FURNISHED NICE ROOMS, flat, $15. 1413 WINFIELD ST.

TO LET—FURNISHED ROOMS FOR HOUSEkeeping; also furnished room. 333 S. HILL.

TO LET—
Unfurnished Rooms.

TO LET—TWO LARGE SUNNY ROOMS, large closets, bath, including gas, electricity, $12; with kitchenette, $14. Fine location. Pico car. 1345 S. ALVARADO. West 2858.

TO LET—2 OR 4 LARGE SUNNY ROOMS, for furniture, household goods, merchandise, etc., fine location, $10 a suite. Pico car. 1343 S. ALVARADO. West 2858.

TO LET—
Flats.

TO LET—
WEST ADAMS DISTRICT.
Most elegant and complete brick flat in the city. South flat, large living-room, with fireplace, large dining-room with large built-in buffet; imported wall coverings; two bedrooms; also outdoor sleeping porch and maid's room; fine bath and large kitchen; garage; beautiful yard; heat and water, also janitor services. Call Main 3148, A3536. After 7 p.m., call 59338.

TO LET — WESTLAKE DISTRICT. Elegant corner 5-room apartment flat, south exposure, handsome shingled building, cool shade, built-in features, white enameled woodwork in bath and bedroom, etc. Janitor service. 862 PARK VIEW ST., corner 10th. West Ninth st. car.

TO LET — DESIRABLE, UNFURNISHED, modern upper 4-room brick flat; two bedrooms, hardwood floors, built-in bookcase, desk and buffet; furnace heat, water and janitor service. Rent $20. 2301 BONSALLO AVE., corner 21st street, near St. James Park. Phone 52283.

TO LET—SUNNY NEW 3-ROOM APARTment flats, upper and lower, at 229 West 44th, near Moneta avenue car. Hardwood floors, two disappearing beds, secretary, mantel, buffet, walls beautifully decorated; linoleum in kitchen and bath; gas range; two porches; beautiful yard. Adults.

TO LET—
One 5-room lower flat and one 4-room upper flat, beautiful corner on S. Main st., large grounds.
ERNEST BECKER,
A4532. Broadway 1264

TO LET—1344 S. HOOVER ST., MODERN, sunny flat, 3 large rooms; hardwood floors, linoleum on kitchen and bath; china closets; gas range, laundry tub, porches; separate entrances; water paid. PHONE A7289, MAIN 2065.

TO LET—3-ROOM, MODERN, UNFURnished downstairs flat; close in on 5th. Separate entrance; nice yard. Fifteen dollars. Adults. 123 N. KERN. Phone Broadway 286.

TO LET — UNFURNISHED FLAT, VERY fine, 5-room and bath, 3 wall beds, all modern conveniences, including water and heat. $30 per month, adults. 215 GREEN AVE. Ring flat 2. Take Eighth st. car west

TO LET — NEW 3-ROOM UNFURNISHED flats, sleeping porch, two blocks from 2 car lines. Apply on premises. 1458 WEST 22ND ST. Phone West 300.

TO LET—MODERN 6-ROOM UPPER FLAT, corner of West 11th and El Molino; is sunny, fine view; $30 a month. Call East 1239 or A1804. WM. J. WAGGONER.

TO LET—BEAUTIFUL UPPER COTTAGE flat, 5 rooms, disappearing bed, beautiful veranda; this is desirable, whole of upper story. 437 W. 46TH ST. Moneta ave. car.

TO LET — MODERN SUNNY 5-room flat, 5 rooms and bath, finest location in city, close in. 1149 INGRAHAM, corner Lucas ave. W. Seventh st. cars.

TO LET—VERY CLOSE-IN, FIVE-ROOM flat, 2 rooms and bath. Rent only $15. BELL INVESTMENT CO., 502 Bullard Blk. Phone A1794.

TO LET — 5-ROOM FLAT, SEPARATE bath, $16 month. 1224 ARDMORE ST. Pico Heights car.

TO LET — 228 S. UNION AVE., MODERN cottage flat, 5 rooms, every convenience. $22.50. 54788. WILSHIRE 2653.

TO LET — $27.50. NEW 4-ROOM UPPER flat, Park View near 9th st. Key, PHONE 59484.

TO LET—961 EAST 3RD ST., NEAR CENtral avenue, two 5-room and bath flats, $15. Open.

TO LET — MODERN 4-ROOM FLAT, RENT reasonable. Apply 929 E. ADAMS.

TO LET—
Furnished Flats.

TO LET—MODERN, SUNNY, 3-ROOM FLATS, with bath, heated, linen supplied, clean, nicely furnished, Westlake district, $20; one block south W. 11th st. car. DELPHINE APARTMENTS, 1541 Winfield st. Wilshire 2006, 52253.

TO LET—3 CLEAN UPPER SOUTHEAST nicely furnished rooms, gas range and heater, electricity, bath, side entrance, 2 beds, adults, $14 per month. 230 S. BUNKER HILL AVE.

TO LET—5-ROOM MODERN CLEAN FURnished flat, nice lawn, W. Jefferson car; off at Shriners' Temple, block north. 721 W. 28TH.

TO LET — FURNISHED UPPER FLAT, private residence, four rooms and bath, private entrance front and rear; adults only. Take West 11th car. 1113 S. BURLINGTON AVENUE.

TO LET — 3 ROOMS, KITCHENETTE AND bath, southeast exposure, disappearing bed, hardwood floors and piano. 527 S. ALVARADO ST. Phone 52145.

TO LET—BEAUTIFUL 7-ROOM FLAT COMpletely furnished. All large airy rooms. $40 if taken this week. 1539 MAGNOLIA ave. 54073.

TO LET—PARLOR FLOOR, COMPLETELY furnished; pantry, closets, bath, gas, electricity, piano, $4.50 per week. 1021 W. 37TH ST.

TO LET — AT 1494½ WEST 27TH, 6-ROOM bungalow flat, upper or lower, clean, new and sunny; located in choice district; furnace heat, garage; $35; adults. 72309.

TO LET—ELEGANTLY FURNISHED LARGE sunny 4-room flat. 4042 S. MAIN. South 7023. Adults.

TO LET—5-ROOM FURNISHED FLAT, newly furnished, with bath, front porch, suitable for two families. Key at 938 E. 15TH ST.

TO LET—5-ROOM FLAT, ELEGANTLY FURnished in mahogany, velvet rugs, brass beds, piano; very complete. 1046 S. HOPE ST. Phone A1294 or call.

TO LET—4-ROOM FURNISHED FLAT, EVerything new and modern; high and sightly, at 2204 EAST THIRD. Boyle Heights.

TO LET—4-ROOM SUNNY FLAT, NEWLY furnished, $25. 1142 IROLO ST. Also one at 1134 IROLO, $16. WILSHIRE 1373.

TO LET—NEW MODERN 3-ROOM FURnished flat, 1703 S. BONNIE BRAE.

TO LET—
Apartments—Furnished.

TO LET—THE DAGMAR.
840 S. HOPE ST.

THE QUALITY APARTMENT-HOUSE.

Furnished through and through in solid mahogany and Wilton carpets; has magnificent ball, billiard, pool, amusement, card and dressing rooms, sun parlor, roof garden, beautiful new tennis court; laundry and dry rooms, steam heat and hot water always, automatic elevator; every apartment an outside one; the appointments and service of the Dagmar are not surpassed for solid comfort by any house in America. PHONES A5613, M. 6813.

TO LET—
THE COMFORT.
New house, strictly modern, 3-room suites, 2 wall beds, bathroom, between living and dining rooms, private hall, all outside rooms, like private home, large veranda on each floor, awnings on sunny side, steam heat electric light gas for cooking, private phone, and linen all furnished to permanent tenants, at very reasonable rates. 2221 BUDLONG AVENUE. West Adams car to door.

TO LET — 1006 RICHLY FURNISHED housekeeping apartments, very sunny, spotlessly clean; all locations.

2-room apartments from $12 to $17 per month.

3-room apartments from $17 to $25 per month.

Highest-class apartments, most modern, up-to-date and most exquisitely appointed, from $30 to $90 per month. T. WIESENDANGER, owner and operator, 403 W. Sixth st. A2043. Main 2043. See Mr. Close, Rental Department.

TO LET—SCARBOROUGH APARTMENTS.
JUST OPENED.
FIRST-CLASS IN EVERY WAY.
519 SOUTH FLOWER.
5 MINUTES' WALK FROM BROADWAY.

TO LET—BACHELOR APARTMENTS—
For gentlemen, ladies or couples, new brick building, new furniture, strictly modern, steam heat, walking distance, both 'phones, equipped in suites for two or four, special inducements to permanent adults. See our annex. FLORENCE APARTMENTS, 620 S. Figueroa st.

TO LET—
THE STRATFORD.
Strictly high-class apartment hotel, W. 6th and Burlington; 4 minutes' ride from center of city; two blocks from Westlake Park; large verandas; lawns, and flowers; tennis courts; 2, 3 and 4-room apartments, completely furnished.

TO LET—
ST. NICHOLAS APARTMENTS.
742 Hartford ave., near Adams; many walking distance, exclusive residence neighborhood, between Seventh and Eighth st. car lines; excellent service, steam heat, and phones, and unusually reasonable rates. Phones: 5458, and WILSHIRE 1640.

TO LET — ALBEMARLE APARTMENTS. 2343 Scarff, between 23rd and Adams, overlooking beautiful St. James Park;

Classified Liners.

TO LET— Houses.

TO LET — BEAUTIFUL, NEW, MODERN bungalow residence, 11 rooms, furnace, fine garage, concrete, and sleeping porch, cost over $6000, lawn front and rear, mountain and sea view, fine garage, rent $75. Call forenoon, 1 to 2 p.m., 2 S. OXFORD. Western ave. car.

TO LET—UNFURNISHED AND FURNISHED houses; $20 6-room houses; $30 7-room houses; $40 8-room houses, all located in good districts; come early and take your choice. BOARD REALTY CO., 4th floor, Exchange Bldg., Third and Hill sts.

TO LET — 6-ROOM SUNNY COTTAGE, $20. 1021 EAST 30TH ST.

TO LET—FURNISH 6-ROOM HOUSE, LARGE lot, garage, chicken corral; fine home, Verdugo Hills. 1023 WEST 67TH ST. Phone Home 2026.

TO LET — PRETTY HOME OF 5 LARGE rooms, reception hall, bathroom and cellar; gas, electric, tub and shower; fruit trees and flowers; $20. 2035 CORNWALL AVE. Corner DACOTAH AND E. HOLLENBECK Park and E. Fourth sts.

TO LET—NEARLY NEW UP TO DATE 6-room bungalow, beam ceilings, electricity and gas, chicken yards, lawns, flowers, extra lot 47x172, and has fireproof garage, price $30 per month; no children wanted. 2443 SAN PEDRO. Phone Boyle 54. Near Stephenson ave. car line.

TO LET—$20, NEW 5-ROOM BUNGALOW; hardwood floors, built-in features, gas and electricity or will sell for $2800, terms, $20 down and $20 per month. Apply BARLOW & TIEDEMANN, 213 S. Broadway. Room 124. Main 409. A5091.

TO LET—COZY 4-ROOM BUNGALOW WITH all modern conveniences; $18 per month. Corner of Colegrove and yellow car line. 1403 CARL AVE. 5-cent fare.

TO LET—SEVEN-ROOM MODERN HOUSE, gas and coal ranges; hot water, all conveniences; cellar, garage, lawn, flowers and fruit trees. 2317 MAPLE AVE.

TO LET—ATTRACTIVE NEW SEVEN-ROOM home, $30; by year or month; adults. 1551 DIAMOND AVE., Osceola Park. Would sell to right party. Telephone 26615. MRS. RAINBIRD, 311 Park Grove ave.

TO LET—$20 NEW BUNGALOW ON 50-foot lot, 5 rooms. Low rent for 6 months to responsible party. MISS MATTHEWS, Caruthers Co., 429 Delta Bldg. Main 3007.

TO LET — NEAT 5-ROOM COTTAGE ON lot 50 by 150; one car, at 907 East 23rd st., close to Main; has water meter. PHONE 71007.

TO LET — 5-ROOM COTTAGE, PORCELAIN bath, gas, heater, 2 sinks, fenced yard, chicken run and flower. WEST 1503.

TO LET — MODERN 5-ROOM COTTAGE with screen doors, gas, bath, etc., $24 a month paid. 320 EAST 60TH ST.

TO LET — CLOSE IN, 5-ROOM MODERN cottage, 1029 Ingraham street. Call and see tenant will show you through.

TO LET — NICE CLEAN MODERN COTTAGE, 5 rooms, near two car lines. BROADWAY 1118.

TO LET — VERY DESIRABLE 7-ROOM home, cheap to right party. 508 W. 39TH ST.

TO LET— Furnished Houses.

TO LET—7-ROOM COTTAGE, FURNISHED or unfurnished; desirable location, near St. James Park; $25 to right party. Inquire evenings, electric light, one lawn and flowers, close to schools, car; unusually or Washington st. car. 3023 Grand ave.

TO LET— OFFICES. OFFICES—OFFICES. FINE LIGHT OFFICES IN UP TO DATE OFFICE BUILDING. MARBLE ENTRANCE, MAHOGANY FINISH THROUGHOUT. TILE CORRIDORS, EXCELLENT SERVICE. JUST THE LOCATION FOR ATTORNEYS AND REAL ESTATE MEN, MUNICIPAL CENTER. EQUITABLE BANK BLDG. FIRST AND SPRING.

TO LET— OFFICES—OFFICES. ATTORNEYS—ATTORNEYS. LARGE LIGHT OUTSIDE OFFICES, SINGLE AND EN SUITE, VERY REASONABLE RENT. IN HEART OF MUNICIPAL CENTER—CONVENIENT TO COURTHOUSE, CITY HALL AND POSTOFFICE. AMERICAN BANK BLDG. SD AND SPRING.

TO LET—GARAGE FOR LEASE. Will build garage to suit tenant. Lot 70x140, on Figueroa between 12th and 18th. See Mr. Hossack.

ARCHITECTURAL CONSTRUCTION CO., 727-8 Story Building. F2937. Main 4967.

TO LET—RARE OPPORTUNITY; 3 offices adjoining and in front of elevator; heat, light, hot and cold water, janitor service, elevator runs till 11 p.m. MAJESTIC THEATRE BLDG. Apply room 301. F2420.

TO LET—STORE ROOM, 18x33, WITH USE of phones, located in center of city, good for sample room, cafe or workshop. Cheap rent. A3147, or Main 294.

TO LET — FINE OPPORTUNITY, FEED, fuel and cement yard and buildings. Well established location. 234 W. PICO st.

TO LET — TWO STORES, WITH LIVING apartments, good location for grocery and meat market. 201 E. WASHINGTON.

TO LET—LARGE, LIGHT STOREROOM AT 115 E. Jefferson and also large, fine basement at northeast corner Main and Jefferson. J. M. CARPENTER, 3215 S. Main. Phone 30067.

TO LET—STORE, 22x50, AT PICO AND Flower streets $75 a month; east frontage; in heart of coming automobile section. See MR. MARSHALL, 1353 South Flower, or Phone F1564.

TO LET—DESK SPACE OR HALF OFFICE, outside room, telephones. Apply 704 UNION OIL BLDG.

TO LET — $10, $15, $20, $40 MONTHLY. fine stores for grocery or other business. See MR. CLOSE, 104 W. Sixth st.

TO LET—NO. 921 S. HILL ST., APRIL 1. J. D. BRADY, 616 Stimson Block. Phone 12156.

TO LET—BEST FURNISHED OFFICES IN the city, phones, etc. See J. F. CROWE, 616 San Fernando Bldg. Phones: 10473. Main 8990.

TO LET — STOREROOM, 18x70, ON EAST side of Main st., between Second and Third sts. Apply 320 E. MAIN ST.

TO LET — 40x20, FACING BROADWAY, fine for business office. $30 month. Room 208, 709 S. BROADWAY. Main 4796.

TO LET — DESK $8 A MONTH; STENOGrapher, typewriter, telephone free; outside room. 533 CHAMBER OF COMMERCE BLDG.

TO LET — STORES AND OFFICES, CORner Second and Broadway, California Bldg. New fireproof structure, very low rent; all-night elevator service. C. WESLEY ROBERTS CO., Main 5578. A4824.

TO LET—ELEGANT SINGLE AND SUITES of modern offices in Citizens' National Bank Bldg. Fireproof structure. C. WESLEY ROBERTS CO., Main 5578. A4824.

TO LET—DESK APARTMENT. House lease in Venice, to party that can finance the purchase of furniture; value $2000. 40 rooms, all new and modern. Apply for particulars to E. R. CRIPPEN, 1028 South Hope st. Phone F2995.

TO LET — $17.50; FINE SUITE CLEAN, light offices, second floor. 119½ S. SPRING. Other choice offices cheap.

TO LET—DESK ROOM IN NEWLY FURnished, well lighted office. Call MAIN 4346.

TO LET—DESK ROOM FOR ONE OR TWO parties in nice office. 646 TITLE INSURANCE BLDG.

TO LET — STORES IN MERCANTILE Place, $150; fine location for business. C. WESLEY ROBERTS CO., Main 5578. A4824.

TO LET — OFFICE SPACE, ONLY $7 PER month, outside office, telephone, etc. 710 DELTA BLDG., 428 Spring.

TO LET—DESK ROOM WITH PRIVILEGE of selling from list on one-half commission. Use of both phones. Apply 949-10 HIBERNIAN BLDG.

TO LET — DESK ROOM AT 823 H. W. HELLMAN BLDG. Cheap rent.

TO LET — STORE, FINE LOCATION FOR butcher shop. Apply 1532 WEST 37TH ST.

TO LET — STORE ON ESTRELLA, CORner 21st. Rent $13. Apply at GROCERY.

TO LET— Storage.

TO LET—THE L. A. VAN, TRUCK & STORage Co.'s private rooms for storage and the largest vans for moving household goods, pianos, etc. Warehouses 814 LINDEN ST., near Ninth st. and Central ave. Phone F9673, Main 173. R. H. DUNSTON, Prop.

TO LET— Furnished Rooms.

TO LET— ON FIGUEROA STREET, One of the choicest homes in the city, 12 rooms, handsomely furnished throughout in mission; fine pastings, brick-a-brac, etc., 3 baths, furnace, large garage to accommodate 3 machines; 1 acre of ground, highly improved, all kinds of fruit and shrubs; fine garden, all cared for by owner. Never been rented. Owner going away for 6 months; $300 to right party, including gardener. WRIGHT-CALLENDER-ANDREWS CO., 402 South Hill street.

TO LET—$40 MONTHLY, COMPLETELY FURnished, new, artistic bungalow, modern, 3 bedrooms, 2 parlors, kitchen and bath, high, sightly location, close in, walking distance; fine grounds and garage; something new, novel and different. Go and see it, you will like it. Suited for a large family, and the rent is only $40 a month. Close to car line, but within walking distance; elegantly furnished, new, ready to step into and cook your meals. Key at 405 W. SIXTH ST., or 351 W. FIRST ST. A3942. Main 2042.

TO LET— SANTA BARBARA COURT. Furnished bungalows, three rooms and bath, sleeping accommodations for four. All new first-floor apartments, 10 minutes from Broadway. Take Dalton car to Walnut. A. R. JAQUITH, 1070 W. Santa Barbara. Phone 27284. Also Vail & Crane, Story Bldg.

TO LET — $150 MONTHLY, RICHLY FURnished solid oak bungalow, immense fireplace, disappearing beds, steam heat, in an immense private park, surrounded by shade, shrubbery and flowers. Highest class. W. Seventh section. Walking distance. Key with MR. GRIDLEY, 1126 W. Seventh st.

TO LET—FURNISHED COTTAGE, REAR of 2023 Magnolia avenue; immediate occupation; $15 per month, payable monthly in advance; 2 bedrooms, dining room, modern bathroom, tiefled; good kitchen; gas stove; gas and electric lights. Call or phone Suncet, WEST 3038.

TO LET — ATTRACTIVE, ELEGANT, 10-room residence, well furnished; silver, linen, china, piano, strictly modern; first-class neighborhood; West 11th car. This is a cheerful home, superior to the majority of renting houses. 981 S. ARAPAHOE ST.

TO LET—WEST ADAMS DISTRICT. Nicely furnished, modern 2-story 8-room house, on well located lot. A bargain to permanent tenants. 72808. 2601 W. Adams st., cor. 2nd ave.

TO LET—6-ROOM FURNISHED BUNGAlow, 1153 IROLO ST. WILSHIRE 1378.

TO LET OR LEASE— Stores, Offices, Business Sites.

TO LET—FOR LEASE— 100 FEET FRONTING ON BEACON ST. THE OWNER WILL BUILD AN UP-TO-DATE, STRICTLY MODERN APARTMENT-HOUSE AND LEASE TO RESPONSIBLE PARTIES FOR A TERM OF TEN YEARS. THIS IS ONE OF THE MOST BEAUTIFUL LOCATIONS FOR AN APARTMENT-HOUSE IN THE CITY. FOR FULL INFORMATION, SEE A. P. CAMPBELL, WITH CHARLES O. MIDDLETON, A1782, MAIN 9794. 204-206 STORY BLDG.

TO LET— Houses.

TO LET — BEAUTIFUL, NEW, MODERN bungalow residence, 11 rooms, furnace, fine garage, concrete, and sleeping porch, cost over $6000, lawn front and rear, mountain and sea view, fine garage, rent $75. Call forenoon, 1 to 2 p.m., 2 S. OXFORD. Western ave. car.

TO LET—UNFURNISHED AND FURNISHED houses; $20 6-room houses; $30 7-room houses; $40 8-room houses, all located in good districts; come early and take your choice. BOARD REALTY CO., 4th floor, Exchange Bldg., Third and Hill sts.

TO LET — 6-ROOM SUNNY COTTAGE, $20. 1021 EAST 30TH ST.

TO LET—FURNISH 6-ROOM HOUSE, LARGE lot, garage, chicken corral; fine home, Verdugo Hills. 1023 WEST 67TH ST. Phone Home 2026.

TO LET — PRETTY HOME OF 5 LARGE rooms, reception hall, bathroom and cellar; gas, electric, tub and shower; fruit trees and flowers; $20. 2035 CORNWALL AVE. Corner DACOTAH AND E. HOLLENBECK Park and E. Fourth sts.

TO LET—NEARLY NEW UP TO DATE 6-room bungalow, beam ceilings, electricity and gas, chicken yards, lawns, flowers, extra lot 47x172, and has fireproof garage, price $30 per month; no children wanted. 2443 SAN PEDRO. Phone Boyle 54. Near Stephenson ave. car line.

TO LET—$20, NEW 5-ROOM BUNGALOW; hardwood floors, built-in features, gas and electricity or will sell for $2800, terms, $20 down and $20 per month. Apply BARLOW & TIEDEMANN, 213 S. Broadway. Room 124. Main 409. A5091.

TO LET—COZY 4-ROOM BUNGALOW WITH all modern conveniences; $18 per month. Corner of Colegrove and yellow car line. 1403 CARL AVE. 5-cent fare.

TO LET—SEVEN-ROOM MODERN HOUSE, gas and coal ranges; hot water, all conveniences; cellar, garage, lawn, flowers and fruit trees. 2317 MAPLE AVE.

TO LET—ATTRACTIVE NEW SEVEN-ROOM home, $30; by year or month; adults. 1551 DIAMOND AVE., Osceola Park. Would sell to right party. Telephone 26615. MRS. RAINBIRD, 311 Park Grove ave.

TO LET—$20 NEW BUNGALOW ON 50-foot lot, 5 rooms. Low rent for 6 months to responsible party. MISS MATTHEWS, Caruthers Co., 429 Delta Bldg. Main 3007.

TO LET — NEAT 5-ROOM COTTAGE ON lot 50 by 150; one car, at 907 East 23rd st., close to Main; has water meter. PHONE 71007.

TO LET — 5-ROOM COTTAGE, PORCELAIN bath, gas, heater, 2 sinks, fenced yard, chicken run and flower. WEST 1503.

TO LET — MODERN 5-ROOM COTTAGE with screen doors, gas, bath, etc., $24 a month paid. 320 EAST 60TH ST.

TO LET — CLOSE IN, 5-ROOM MODERN cottage, 1029 Ingraham street. Call and see tenant will show you through.

TO LET — NICE CLEAN MODERN COTTAGE, 5 rooms, near two car lines. BROADWAY 1118.

TO LET — VERY DESIRABLE 7-ROOM home, cheap to right party. 508 W. 39TH ST.

TO LET— Furnished Houses.

TO LET—7-ROOM COTTAGE, FURNISHED or unfurnished; desirable location, near St. James Park; $25 to right party. Inquire evenings, electric light, one lawn and flowers, close to schools, car; unusually or Washington st. car. 3023 Grand ave.

TO LET— OFFICES. OFFICES—OFFICES. FINE LIGHT OFFICES IN UP TO DATE OFFICE BUILDING. MARBLE ENTRANCE, MAHOGANY FINISH THROUGHOUT. TILE CORRIDORS, EXCELLENT SERVICE. JUST THE LOCATION FOR ATTORNEYS AND REAL ESTATE MEN, MUNICIPAL CENTER. EQUITABLE BANK BLDG. FIRST AND SPRING.

TO LET— OFFICES—OFFICES. ATTORNEYS—ATTORNEYS. LARGE LIGHT OUTSIDE OFFICES, SINGLE AND EN SUITE, VERY REASONABLE RENT. IN HEART OF MUNICIPAL CENTER—CONVENIENT TO COURTHOUSE, CITY HALL AND POSTOFFICE. AMERICAN BANK BLDG. SD AND SPRING.

TO LET—GARAGE FOR LEASE. Will build garage to suit tenant. Lot 70x140, on Figueroa between 12th and 18th. See Mr. Hossack.

ARCHITECTURAL CONSTRUCTION CO., 727-8 Story Building. F2937. Main 4967.

TO LET—RARE OPPORTUNITY; 3 offices adjoining and in front of elevator; heat, light, hot and cold water, janitor service, elevator runs till 11 p.m. MAJESTIC THEATRE BLDG. Apply room 301. F2420.

TO LET—STORE ROOM, 18x33, WITH USE of phones, located in center of city, good for sample room, cafe or workshop. Cheap rent. A3147, or Main 294.

TO LET — FINE OPPORTUNITY, FEED, fuel and cement yard and buildings. Well established location. 234 W. PICO st.

TO LET — TWO STORES, WITH LIVING apartments, good location for grocery and meat market. 201 E. WASHINGTON.

TO LET—LARGE, LIGHT STOREROOM AT 115 E. Jefferson and also large, fine basement at northeast corner Main and Jefferson. J. M. CARPENTER, 3215 S. Main. Phone 30067.

TO LET—STORE, 22x50, AT PICO AND Flower streets $75 a month; east frontage; in heart of coming automobile section. See MR. MARSHALL, 1353 South Flower, or Phone F1564.

TO LET—DESK SPACE OR HALF OFFICE, outside room, telephones. Apply 704 UNION OIL BLDG.

TO LET — $10, $15, $20, $40 MONTHLY. fine stores for grocery or other business. See MR. CLOSE, 104 W. Sixth st.

TO LET—NO. 921 S. HILL ST., APRIL 1. J. D. BRADY, 616 Stimson Block. Phone 12156.

TO LET—BEST FURNISHED OFFICES IN the city, phones, etc. See J. F. CROWE, 616 San Fernando Bldg. Phones: 10473. Main 8990.

TO LET — STOREROOM, 18x70, ON EAST side of Main st., between Second and Third sts. Apply 320 E. MAIN ST.

TO LET — 40x20, FACING BROADWAY, fine for business office. $30 month. Room 208, 709 S. BROADWAY. Main 4796.

TO LET — DESK $8 A MONTH; STENOGrapher, typewriter, telephone free; outside room. 533 CHAMBER OF COMMERCE BLDG.

TO LET — STORES AND OFFICES, CORner Second and Broadway, California Bldg. New fireproof structure, very low rent; all-night elevator service. C. WESLEY ROBERTS CO., Main 5578. A4824.

TO LET—ELEGANT SINGLE AND SUITES of modern offices in Citizens' National Bank Bldg. Fireproof structure. C. WESLEY ROBERTS CO., Main 5578. A4824.

TO LET—DESK APARTMENT. House lease in Venice, to party that can finance the purchase of furniture; value $2000. 40 rooms, all new and modern. Apply for particulars to E. R. CRIPPEN, 1028 South Hope st. Phone F2995.

TO LET — $17.50; FINE SUITE CLEAN, light offices, second floor. 119½ S. SPRING. Other choice offices cheap.

TO LET—DESK ROOM IN NEWLY FURnished, well lighted office. Call MAIN 4346.

TO LET—DESK ROOM FOR ONE OR TWO parties in nice office. 646 TITLE INSURANCE BLDG.

TO LET — STORES IN MERCANTILE Place, $150; fine location for business. C. WESLEY ROBERTS CO., Main 5578. A4824.

TO LET — OFFICE SPACE, ONLY $7 PER month, outside office, telephone, etc. 710 DELTA BLDG., 428 Spring.

TO LET—DESK ROOM WITH PRIVILEGE of selling from list on one-half commission. Use of both phones. Apply 949-10 HIBERNIAN BLDG.

TO LET — DESK ROOM AT 823 H. W. HELLMAN BLDG. Cheap rent.

TO LET — STORE, FINE LOCATION FOR butcher shop. Apply 1532 WEST 37TH ST.

TO LET — STORE ON ESTRELLA, CORner 21st. Rent $13. Apply at GROCERY.

TO LET— Storage.

TO LET—THE L. A. VAN, TRUCK & STORage Co.'s private rooms for storage and the largest vans for moving household goods, pianos, etc. Warehouses 814 LINDEN ST., near Ninth st. and Central ave. Phone F9673, Main 173. R. H. DUNSTON, Prop.

TO LET— Miscellaneous.

FOR LEASE — 60 FEET ON MAIN ST., near 7th; will lease for a long term of years and will improve with a class "A" fireproof building to suit tenant. For full information see C. W. HOUSTON & CO. Phones: F1976, Main 1918. 227 Greene Bldg.

TO LET—BARN TO BE USED AS GArage; close in; $5 a month. 134 WITMER.

FOR SALE— Houses.

FOR SALE— MAGNIFICENT NEW SWISS CHALET AT ACTUALLY BELOW COST. Unless you want a home unusually attractive—one of the show places of its district, don't read this. High commanding corner lot, 120x235; shade trees, flowers, lawn like velvet, 250-foot border of geraniums. House Swiss chalet type, two full stories, eight large beautifully finished rooms. Large front cement porch and upper second balcony; handsome living and dining rooms with granite fireplace, beams, wainscoting, unique built-in buffet with beveled plate mirrors, library with ample built-in bookcases, complete cabinet kitchen, large screen porch with laundry tubs, four sunny airy sleeping rooms upstairs; some especially large with two closets,) tile bath with separate toilet, cut glass door knobs, bedrooms and bath white enameled, hardwood floors every room but kitchen, handsome electric fixtures, cellar, furnace, porte cochere and pergola supported by heavy cobblestone pillars. You could not pass this house without noting its beauty. Oneonta Heights district. High ground, meaning health and comfort. Twenty minutes out, six car lines. Beautiful view, mountains and valley. I invite you to investigate values for growing property. You will find this a reasonably worth $11,000. I need the money and for quick sale will take only $8750; $1500 down, balance monthly. I defy you to beat it anywhere. Phone for appointment to 10 - see it. OWNER, 420 Security Bldg. Phone A3511.

FOR SALE— 6-ROOM GUARANTEED BUNGALOW. WEST ADAMS HEIGHTS. 2125 FIFTH AVENUE. TERMS—$5250—TERMS. We are offering a bungalow home that cannot be duplicated for less money; this one is O. K. throughout; not contract built, but by day labor, and GUARANTEED. Location first-class; best mountain view, block and a half from W. Adams car; oak floors all rooms; special features; elaborate fixtures; cement cellar; furnace; if this is your choice of locality, see this place before it is sold. Call or phone today. THOS. C. BUNDY & CO., Owners. 405 S. Hill st. 60005—Phones—Main 4203.

FOR SALE — JUST COMPLETED. ABSOlutely modern, 5-room bungalow in one of Los Angeles' choicest tracts. Hardwood floors, half beam ceilings, brick mantel, built-in buffet, bookcases and writing desk; leaded glass, linen closets, cabinet kitchen, Holmes disappearing beds in den; cement bath with shower; cement porch and court; electric fixtures, laundry tray, large screen porch, lawn, fence and shed. Price $2400; $100 down, $20 per month, including interest. Phone Main 2042. F1257. 635 UNION OIL BLDG.

FOR SALE— Houses.

READ THIS ONE. Located on 49th near Moneta. Five rooms, new, modern, cozy little home. Living room, dining room, kitchen, screen porch, bath, two bedrooms. Front bedrooms has wall bed and beautiful bookcases. Would make fine den or library if desired. Beautiful lawn, flowers, etc. Fine garden. Beautifully finished throughout. Price $2650. Will give terms. H. O. GRIFFITH. 339 California Bldg. F1533, Main 1532.

FOR SALE— One of the most elegant 7-room bungalows in city; location, Mariposa street, North Wilshire district; 50-foot lot, 47 feet front. Price only $4500; small cash payment and $25 per month. J. C. CRIBB, owner, 430 Security Bldg. F2222.

FOR SALE—$2650 TO $2850, CLASSY AND up-to-date 4 and 5-room, new, modern and artistic bungalows, polished oak floors, beam ceilings, built-in wall beds and buffet. High ground, sightly location; the rugs in this house alone cost $10,000; furniture made to order to correspond with the oak finish; 14 rooms; sells exceedingly reasonable. Will sell this home completely furnished, ready to step into, for $35,000. Must be seen to be appreciated. Owner spent over $50,000 on it. For particulars HOME PHONE 72944. or F4628

FOR SALE—DANDY 6-ROOM BUNGALOW. 6 rooms, hardwood floors; beam ceilings; garage, lawn and flowers; I have lived in this place two years and just moved downtown and taken apartments; will take small payment down and $25 per month, or good lot or automobile as first payment. PHONE F4678.

FOR SALE — BEST BUY ON JEFFERSON near Main. Two lot with 5-room modern cottage and 3-room cottage in rear. Investors looking for a snap, this is your chance. $2200, $1000 down. See MR. Welch, with T. L. O'BRIEN & CO., Jefferson and Main. South 2294. 25338.

FOR SALE— WILSHIRE. See me for the best houses in the Wilshire district. I have a large list of choice new houses. I can meet your demands. LESLIE C. BRINTNALL, A3609. 736 H. W. Hellman Bldg.

FOR SALE — I AM A WIDOW AND CANnot keep up my payments on my cozy beautiful Highland Park bungalow, and will sacrifice $350 for quick sale; only small cash payment and monthly installments. Price reduced to $2600. Call at 5180 PASADENA AVE., to see property.

FOR SALE—OWNER HAS SEVERAL 50x150 lots, high ground, restricted tract. Will build 4 or 5-room bungalow to suit your own ideas for $50 down, $25 per month. Address owner P, box 240, TIMES BRANCH OFFICE.

FOR SALE—$50 DOWN, $25 PER MONTH will build you an ideal bungalow in a fine location; high ground, restricted tract; you select your lot, we draw up the plans and build exactly as you wish. See WM. P. FLETCHER, 214 American Bank Bldg. 6445, Broadway 8092.

FOR SALE—HIGHLAND PARK, BARGAIN, home and income, well built 7-room, 1½-story and 5-room bungalow in rear; both have modern conveniences. Lot 76x200. Small houses, always rented. Only $7000. F. H. SOUDERS, 903 California Bldg. A1343; Main 2005.

FOR SALE — $2100; $100 DOWN, $20 PER month; new 5-room bungalow, hardwood floors, built-in features, gas and electricity; thoroughly modern in every respect. Apply BARLOW & TIEDEMANN, 213 So. Broadway, Room 124. Phone Main 409; A5091.

FOR SALE — A 6-ROOM FURNISHED house, gas, South Pasadena; large enough for chicken ranch, bearing vines, fruit trees, flowers; offered this week only at sacrifice price, cash $1250. Address R. box 247, TIMES BRANCH OFFICE.

FOR SALE—REAL ESTATE INVESTMENT bonds that will pay 7½ per cent. income. W. W. SMITH, 1204½ S. Broadway, room 6.

FOR SALE — COMPLETELY MODERN, 5-room bungalow, $2600. Highland Park. 6826 IRVINGTON PLACE, Ave. 56. 29982.

FOR SALE—BY OWNER, GOOD SIX-ROOM cottage, all improvements, close-in, good neighborhood, $2200; terms. TEL. 22541.

FOR SALE—$2850, ONLY $2350; 6-ROOM BUNgalow, bungalowshed, garage, drive, cemented, new modern Swiss chalet. I have to move and sell out best opportunities for some one. Call EKLUND, 602 Stimson Bldg., 3rd and Spring. Main 8767.

FOR SALE—NEW 7-ROOM BUNGALOW, Vermont Square; furnished complete with piano, must sell, leaving town, $4000; $1000 down; PHONE 26852, between 9 and 1. This is a snap.

FOR SALE—SACRIFICE—$700 EQUITY IN $2300, modern, 4-room bungalow, practically new, located at 4521 Cimarron st., in College Tract. Will take $350 for quick sale. This is a rare bargain. Owner, MARSTON, Main 730.

FOR SALE—OWN YOUR OWN HOME. WE can sell you new bungalows just like rent; corner lot, good as will show you. H. L. MILLER & CO., 324 W. Sixth st.

FOR SALE—2 OF THE BIGGEST SNAPS in the southwest, in modern bungalows; get these quick. See owner, W. FLYNN, 946 E. 23rd st. 10966.

FOR SALE—MUST SELL TO CLOSE ESTate, pretty 6-room modern, artistic bungalow, near Figueroa, close in; $500 cash required. Sacrifice $4200. WEST 4060. A1346.

FOR SALE — GOOD 2-STORY 10-ROOM residence at 2909 Vermont ave. Modern, furnace heat, easy terms. Phone HOME 29551

FOR SALE—ELEGANT HOME, 10 ROOMS, on corner, large lot, furnaces, sleeping porch, garage; the best buy in the market; price $8500; $4500 cash. Owner, 2388 W. 22ND ST. Phone 71007.

FOR SALE—BARGAIN IN 6-ROOM BUNgalow, N. Pasadena, lot 50x190 feet; piano worth $2400; mtg. $1600 at 7 per cent.; will take $1100 for equity. PHONE 71007.

FOR SALE — 6-ROOM BUNGALOW, LOT 47x155; $1500 cash. Pasadena. 183 CALIFORNIA TERRACE.

FOR SALE— Houses.

FOR SALE— ANOTHER HOME COMPLETED —IN— BRENTWOOD PARK. Lincoln Drive, between Euclid and Florida Avenues. I JUST SOLD A HOME NEXT DOOR TO THIS ONE BEFORE IT WAS COMPLETED. East front lot 160x273 (four times the size on ordinary city lots.) Living room, reception hall, dining room, pass pantry, kitchen and screen porch on first story, and four large bedroom with extra large closets and two baths on 2nd story. COMPLETE IN EVERY RESPECT, $17,500. Windows in all closets. DISAPPEARING ROLLING SCREENS. Quarter-sawed oak floors. GAS STOVE AND HEATER. Hot air furnace. Cement porches front and rear. GARAGE FOR TWO MACHINES. OPEN FOR INSPECTION DAILY AND SUNDAY. ANY REAL ESTATE AGENT will show you this home upon request, or telephone for my automobile. J. ALBERT CAMPBELL, Owner and Builder. 329 Pacific Electric Bldg. Telephone F6101. Residence, 827 3rd st., Santa Monica. Telephone 1834. Brentwood Office, Tel. Santa Monica, 1536. WRITE FOR FREE PLANS AND PHOTO OF THIS HOME.

FOR SALE— $20 Per Month INCLUDES ALL INTEREST. $2700—7 Rooms. CHOICEST PART S. W. DISTRICT.

Handsome new bungalow. Elegant interior, hardwood floors, panel work, beam ceilings, every late built-in feature. Artistic breakfast room with French doors. Den with concealed bed. Handsome fixtures and paper. Garage and large lot. Oiled street, best of car service and the finest of neighborhoods. A good buy in every particular as we know there is nothing on the market can equal it for that price. You will be pleased. Investigate. PORTER-KEEFE CO., 620 South Spring Street. Main 294, F2100. See Mr. Bradshaw.

FOR SALE— BUNGALOWS IN VERMONT AVENUE SQUARE.

New, swell, 7-room Swiss chalet at 1511 W. 49th st., large airy rooms, exceptional electric fixtures, large buffet, tile mantel, bookcases, desk, disappearing bed, large plate glass windows, circular porch, water heater, two laundry trays, plenty cupboards, and cabinets, fine breakfast room, opening on to pergola. Price $4250. Easy terms. This is a fine property for the money. ALSO New, fine 6-room bungalow at 1521 W. 49th st. This has all the built-in features as above, and is a good investment at $3800; easy terms. If you are interested in bungalows, be sure to see these. Take Grand ave. car, marked Mona Drive or Arlington st., to Halldale ave. Owner, ADOLPH HITZ,

FOR SALE—

Right on W. Adams, one of the most valuable corners; this home was built just a little over a year ago, and was not built to sell; the whole interior finished in quarter-sawed oak; the artist was one year painting the interior; the rugs in this house alone cost $10,000; furniture made to order to correspond with the oak finish; 14 rooms; sells exceedingly reasonable. Will sell this home completely furnished, ready to step into, for $35,000. Must be seen to be appreciated. Owner spent over $50,000 on it. For particulars HOME PHONE 72944. or F4628

FOR SALE— A well built and strictly modern, up-to-date, 7-room "Swiss Chalet" bungalow, on paved street, only one block from two car lines, between Vermont and Budlong ave., in highly restricted tract. Price $3500, $500 or more cash, balance $30 or more monthly, including interest. Compare this home with the usual bungalow built to sell and you can readily see that it is fully $500 less than actual value, and built for my home, lawn and flowers planted, if interested. Phone the owner, ask for MR. WILSON. Main 2643. F2305.

FOR SALE— 5-ROOM BUNGALOW AND BATH. Hollywood Way. Within 3 blocks of New Site State Normal School. This cosy bungalow has all the built-in features and an interior finish that is perfect; oak floors, brick mantel, buffet bookcase, writing desk, hot water heater, electric fixtures, shades, screens, in fact ready to move into. Small payment down, balance monthly. PACIFIC HOME BUILDERS, 331 S. Hill st.

FOR SALE—CORNER LOT, 67x117, WITH 5-room house, W. 21st st.; two blocks from Washington. University and W. Adams car lines; 15 minutes from Fifth and Spring; unexcelled residential district; fine site for apartment-house; an investment; investigate, make offer. R. G. DOW, 2408 S. Hoover st. West 1810. Home 24163.

FOR SALE — BUNGALOWS AND SWISS chalets; at the foot of Mt. Washington, west side. (Note location.) There is a beautiful level piece of ground, 20 to 40 acres in extent, on which I am building 50 houses for sale and to close out the estate, will sell cheap, either cash or easy terms. Closest subdivision in the city, only 15 minutes from First and Spring sts. Take Eagle Rock Valley cars, get off at Loosmore st. Inquire of owner on tract. L. C. SCHELLER. East 4, Home 21503.

FOR SALE—REAL HOMES: 5-R, 6-R, NEW bungalow gems, 1241, 1308, 1216, 1225 W. 54th. About your price if equity cashed; terms. Might take city lot part. Paved street, yellow car line, every facility, unusual construction. Open afternoons. Owner, MORRIS, F3746.

FOR SALE—BY OWNER, AT A SACRIfice, a strictly modern 5-room Swiss chalet; large lot; fenced, shed, chicken yard, lawn. This place is new and first class in every particular. If taken immediately it goes for $2500; terms. 245 W. 69TH, near Moneta; take Homeward car, 5th and Spring.

FOR SALE—ONE 5-ROOM MODERN BUNgalow; plenty of flowers and fruit; large lot; close to car and schools; a lovely place. Small payment down, balance easy terms. Phone 57357. 442 FLORENCE AVE., Hollywood.

FOR SALE—5-ROOM BUNGALOW ON S. Olive st., $2300, a snap if sold at once; $200 cash, $25 per month; lawn and flowers, trees, large alley. Owner, 6823 MONETA AVE.

FOR SALE—AT 1518 KULI ST. COSY 4-room modern bungalow in foothills. Lot 50x200 feet, $1250, on terms. Garvanza car. K. B. NORSWING, Owner, 517 Grosse Bldg.

FOR SALE — CAN SELL NEW 6-ROOM modern bungalow to colored people, $600 down, balance time. Address F, box 182, TIMES OFFICE.

FOR SALE — IN WILSHIRE DISTRICT, modern, 1½-story bungalow, 5 rooms. View and location unsurpassed; excellent service. Bimini car. See OWNER, 243 S. Benton Way.

FOR SALE — 5-ROOM AND DEN AT 1902 Middleton Place, $150 cash, balance $25 per month; 5-room and den, 2311 Arlington st., $150 cash, balance $25 per month; also many other bungalows for sale. HAYS, 410 Delta Bldg., 428 S. Spring.

FOR SALE—4 NEW MODERN BUNGALOWS, large cement porches, fine mantel, hard finish and papered; fine fixtures, choice of either at $3000, $2900 and $25 per month. Owner, 6821 MONETA AVE.

FOR SALE—ONLY $1750; A BUSINESS lot and a new 4-room cottage on Sunset blvd., close in; it's worth at least $2500. G. W. YOUNGBLOOD, 423 W. Fifth st.

FOR SALE—COTTAGE, S. OLIVE, 5 ROOMS, all modern and up-to-date. Price $2600, $500 cash, $25 per month. Owner, 5821 MONETA AVE.

FOR SALE—NEW, 5-ROOM CALIFORNIA bungalow, $1650, $100 cash, $25 per month. This is a bargain. Owner, 5821 MONETA AVE.

FOR SALE—FINE 10-ROOM 2-STORY NEW modern, ideally located residence, reasonable price and terms. Exchange equity for lots. JONES, 420 Lissner Bldg. F1236.

FOR SALE — BUNGALOW 6 ROOMS, MODern, 953 W. 42nd place, terms. R. T. BLOW, 303 Currier Bldg. Phone A1201, 2 to 4 daily.

FOR SALE — BUNGALOW AT 1536 WEST 36th st., a bargain at $2000. Call Owner, MAIN 3613.

FOR SALE— Houses.

FOR SALE— TWO CLASSY HOMES.

MANHATTAN PLACE. New house, never before occupied; 7 rooms, large bath, sleeping porch; cement front porch; two toilets, hardwood floors throughout; beautiful fixtures, piped for furnace; cement cellar; French cabinet kitchen; artistic built-in dining-room effects, garage with cement floor and beautiful lawn; lot 50x132; cost $6000; offered until April first for $5500. Easy terms. 418T PLACE. One of the most modern and artistic 5-room homes in the southwest; beamed ceilings in living-room, dining-room and den; built-in bookcases, desk, buffet, china closets, etc.; hardwood floors, beautiful mantels, well-kept terraced lawn, fine neighborhood, excellent car service; garage in rear. Business has called owner away from city and will sacrifice this home at $4500; $1000 cash; $25 per month. This is a snap. Our automobile at your disposal. NATIONAL HOME AND TOWN BUILDERS 350 S. Hill st.

FOR SALE— IN HOLLYWOOD.

On Hollywood Blvd., beautiful corner lot, 80x200 feet. A large 9-room house. Must be sold this month. This is a beautiful home and should be inspected by you. Price $17,000.

HOUSE AND LOT DEPARTMENT, SOUTHERN CALIF. HOME BUILDERS, 420 West Sixth st.,

Classified Liners.

FOR SALE—
City Lots and Lands.

FOR SALE—

THE STREET IMPROVEMENTS
ARE NOW UNDER WAY IN
VICTOR G. KLEINBERGER COMPANY'S
New
"WEST ADAMS
And
Washington Boulevard
TRACT."

"The Largest, Finest and Best Located Subdivision On the New Extension of the WEST ADAMS (Yellow Car) Line."

They Will Be the Best That Money Can Buy, and ARE ALL INCLUDED In Our LOW OPENING PRICES Of

ONLY $585 And Up.
ONLY $585 And Up.

INVESTORS—Especially You "Old Timers" Who Have Seen Property In LESS DESIRABLE DISTRICTS DOUBLE IN VALUE IN A FEW MONTHS, isn't It EASY FOR YOU TO REALIZE the TREMENDOUS VALUE of These CLOSE-IN LOTS, Located Between Two of the Finest Thoroughfares of This Great City, RIGHT IN THE TREND OF THE FASTEST GROWTH OF ITS VERY BEST RESIDENCE SECTION, and the

LARGE, CERTAIN and QUICK
PROFITS

To Be Made On PERFECT LOTS, WITH ALL IMPROVEMENTS INCLUDED—CLOSE To the "WEST ADAMS" Yellow Car Line, With "Regular City Service," and a Straight 5 cent Fare, At ONLY $585 And Up, on Our REALLY WONDERFULLY EASY TERMS; NOT THE SMALLEST CASH PAYMENT, But the BEST TERMS EVER OFFERED On This Class of Property—AS LOW AS

ONLY $30 CASH,

$10 PER MONTH.

And Not Only Is the PROFIT TO BE MADE LARGE, CERTAIN and QUICK" But, "OUR WAY" With

NO Interest—NO Taxes,
For the First Two Years.

Your Profit Is

A CLEAR PROFIT.

NO OTHER LOTS—In Such a District As THIS—Were Ever Sold WITHOUT INTEREST AND TAXES.

REMEMBER — ONLY A SHORT DISTANCE This Side of Our Magnificent Big Subdivision, PRICES ARE ACTUALLY $100 (One Hundred Dollars) A TIME HIGHER, But It's ONLY A SHORT TIME Since They Sold At OUR PRICES, And Offered the SAME OPPORTUNITY As OURS DO TODAY.

OUR PRICES ARE NOT THE "SMALLEST" IN THE DISTRICT, BUT "OUR VALUES ARE THE LARGEST FOR THE LEAST MONEY." There Are LOWER PRICED LOTS THAN OURS, BUT WHEN YOU FIGURE THAT "OUR LOTS ARE LARGEST," THE STREETS WIDEST, "EVERY LOT TO ALLEY," "THE PRICE IS WITHOUT INTEREST," and "THE TAXES PAID" For the First 2 Years—NO OTHER LOTS "OUR LOTS ARE BETTER LOCATED AND CLOSER IN." IT IS VERY EASY FOR THE CAREFUL OBSERVER TO SEE THAT

THE LOTS IN

VICTOR G. KLEINBERGER COMPANY'S
New
"WEST ADAMS
And
Washington Boulevard
TRACT."

Are Not Only The MOST DESIRABLE IN EVERY WAY, But Are ACTUALLY THE CHEAPEST.

And the TERMS—While They Are Not Quite the Smallest Amount of Cash—are BY FAR the BEST.

EVERY DOLLAR Paid In

IS APPLIED ON YOUR LOT, and

NOT WASTED ON INTEREST.

THESE ARE ALL FACTS THAT YOU CANNOT GET AWAY FROM. And If You Are A CAREFUL BUYER, You DO NOT WANT TO GET AWAY FROM THEM.

GO OUT THIS VERY DAY.

SEE THIS MAGNIFICENT PROPERTY. COMPARE IT WITH EVERY OTHER SUBDIVISION YOU KNOW OF. THE MORE YOU KNOW ABOUT VALUES, THE QUICKER YOU'LL BE TO APPRECIATE THE VALUE OF THESE LOTS AT OUR LOW PRICES; GO DIRECT TO OUR OWN OFFICE—"YOU WILL NOT" DO "OUR" "WONDERFUL PROFIT" IN 30 DAYS, BUT YOU WILL BE SHOWN THE "BEST ALL AROUND PROPOSITION ON THE LOS ANGELES MARKET IN MANY MONTHS."

TO GET THERE:

Take the "WEST ADAMS"
Yellow Car,
With Front Sign,
"THROUGH CAR."
Straight 5-cent Fare.
And Ride to END OF LINE—END OF NEW EXTENSION, OUR OFFICE RIGHT THERE—OPEN ALL DAY, EVERY DAY

VICTOR G. KLEINBERGER COMPANY,
Exclusive Selling Agents,
MAIN OFFICE 332-336 H. W. Hellman Bldg.

FOR SALE—
City Lots and Lands.

FOR SALE—

COME TO

OWENSMOUTH

SATURDAY,
MARCH 30.

GRAND OPENING DAY.

MONSTER FREE PROGRAMME.

Big Barbecue—aeroplane versus giant "Flat" racing automobile—famous racing trio—Eugene Hewlett, Teddy Tetzlaff and Caleb Bragg—volplaning from the clouds by celebrated aviators—auto races on $500,000 boulevard—music—free souvenirs.

THREE AVIATORS,
BERYL WILLIAMS, PARMALEE
AND TURPIN.

COME AND ENJOY YOURSELF.

A beautiful trip through Hollywood, Cahuenga Pass and the rich San Fernando Valley to Owensmouth.

Special excursion round-trip fare to Van Nuys, 50c. The round trip from Van Nuys to Owensmouth is FREE. Take cars at P. E. Hill-street Depot, Saturday morning, commencing 9 a.m. Secure excursion tickets at P. E. Hill-street Depot. Come and see the birth of this new town.

JANSS INVESTMENT CO.,
Selling Agents,
L. A. Suburban Homes Co.,
Principals,
621-23 South Hill street,
Home 10565. Broadway 5613.

FOR SALE—

SIERRA PARK.
THE TRACT BEAUTIFUL.

Large lots, 80x150. East front. All cement work and street work done. Gas, electricity and water. Between Los Angeles and Pasadena, on Huntington Drive. For a few days, $550, $25 cash and $10 per month. Chance to make $300 in a year.

BRALY-JANSS CO.,
220 Pacific Electric Bldg.
F6301; Main 1371. 6th and Main.

FOR SALE—DO YOU WANT TO MAKE some quick money? Well, hurry and invest in booming NORTH VERMONT HEIGHTS TRACT, opposite new million dollar Normal School site. Of course you realize how this will be built up at once to accommodate and cater to this Normal students, thus enhancing values 50% over your investment. BE WISE. Get a lot NOW. You won't have to wait long for your profits. Come out and we will tell you the facts. We don't need to boost, THE PROPERTY SELLS ITSELF. The most inexperienced can see the phenomenal chance for rapid enhancement in value. YOU'LL HAVE TO HURRY. See Mr. Vogel, branch office corner Vermont and Marathon sts.; one block north Melrose ave. Take Hollstrope drive car, get off Melrose. Walk 3 blocks northeast. Or call 240 WRIGHT & CALLENDER BLDG. Phone F3748.

FOR SALE—

$25 CASH, $10 PER MONTH.

Large level lots, good soil, cement walks and curbs, oiled street. High and healthy location; 20 fare, 40 blocks from 7th and Main; 30 minutes' ride. The best buy in the city. Cheaper than adjoining acreage. Will raise this to $700 if not sold soon. Take Stephenson ave. car to my office, cor. El Paso and Stephenson.

L. U. GAPEN,
Boyle 2192. Home 41792.

FOR SALE—

A FIGHT

is being made for 5c fare to Glassell Park, and immediately the fare is reduced there will be a big demand for lots in this beautiful district. They are close in and command a magnificent view. All street work in. The district is all built up with fine homes, and there isn't a more alluring residence tract in the city. Price $700 up for big lots 50x150. Only $40 cash. Prices will be advanced soon. Get your lot now. We'll take you in a machine today.
NATIONAL HOME AND TOWN BUILDERS,
250 South Hill st.

FOR SALE—I AM COMPELLED TO SACrifice my lot, 60x138, in beautiful West Chester Place to settle the $1800 mortgage I have on it. Who will be the lucky one to give me $1200 for my equity and assume the mortgage? This lot is located the second one from Price st. Attention agents, there will be no commission at this low price, so please do not apply. Address F, box 66, TIMES OFFICE.

FOR SALE — NORTH WILSHIRE.
$1600.
60x110.
In new Melrose Hill tract, high, sightly lot on Newman st., facing Hollywood and foothills; unobstructed view and ideal site for a permanent home. If interested address owner, A. box 142, TIMES OFFICE.

FOR SALE — 210 FEET OR FRACTION, close in, frontage Westlake district, unrestricted, 150 feet distance, $25 per foot. This is $15 under the market. Bungalows, flats or apartments. W. W. COPP, 414 Copp Bldg. A1881; Broadway 763.

FOR SALE—
East front lot, 52x160, adjoining a $5500 home and near good car line for $500. Improvements in and paid for; easy terms; if you are looking for a place to build or for a chance to pick up a piece of money, you want to see this lot. Address C, box 208, TIMES OFFICE.

FOR SALE—
Beautiful residence lot, one block from car line, in west side, two big bearing walnut trees on lot, magnificent view of the mountains and city; sandy loam soil, and all street improvements included in the price of $750. Terms. For further information Address C, box 208, TIMES OFFICE.

FOR SALE—GREAT BIG BARGAINS.
40x120—Lance ave., near Washington.....$1750
66x111—Compton ave., cor. A snap.....$1000
60x135—Corner, Sunset blvd.....$1750
99x170—Corner, beautiful location.....$7500
50x100—Very close-in; a snap.....$10,000
100x130—Corner, a big bargain.....$60,000
MR. FRYE. A3049. Main 3048.

FOR SALE—
Fine building lot on Denver avenue. Will sell on easy terms; near three car lines; fine neighborhood; $750; $100 cash, $15 per month. OWNER, 5621 MONETA AVENUE.

FOR SALE—
Moneta avenue corner. We have this corner for sale, on easy terms. Call
OWNER, 5621 MONETA AVENUE.

FOR SALE—
Snap—Owner in East Florence Heights lot, $675. Safe.
H. W. Cheseboro.
At THE McCARTHY COMPANY,
A3941. Main 1302.

FOR SALE—OWNER IN TROUBLE, $1800 for $1200. Magnificent 50-foot lot on Westlake Park car line. THE BARGAIN HUNTERS, 1640 Temple st. Wilshire 3420.

FOR SALE — ON MOST TRAVELED street in Los Angeles, two stores; one rented for $35; other store suitable for; grocery, two 5-room flats and two single rooms over stores; $4800; $500 down, rest easy. 5315 Stevenson ave. WM. MORAN.

FOR SALE—LOT 40x181 TO ALLEY, ON Bread street near Sixth, close to Hollenback Park, one block from where high school is to be erected; restricted district. OWNER, Main 2643; F1257. 626 Union Oil Bldg.

FOR SALE — ADVERTISER HAS SOME beautiful building lots close in; will sell cheap on terms. HENRY C. MOORE, 330-31 Story Bldg.

FOR SALE—BARGAIN; WELL LOCATED lot on Arlington Heights; size 80x180 feet; worth $1800. Make an offer. Must sell. T. J. BOLTON, 2401 West Adams. Phone 71899; West 806.

FOR SALE—SEVEN LOTS ON 74TH ST., near Moneta; will accept trust deed or mortgages in payment and give or take difference. Call OWNER, 10295.

FOR SALE—

Buy lots in La Moyne Terraces, facing Mt. Washington Incline Railway, at $750; values will double in one year; we have written contract with Mt. Washington Company to stop its cars at all street intersections and in middle of block, to receive and discharge passengers. See it today.

I. H. PRESTON,
616 LAUGHLIN BLDG.

FOR SALE—

GRAMERCY CIRCLE.

"THE THOROUGHBRED OF THE WEST ADAMS DISTRICT."

GRAMERCY CIRCLE.

DO
YOU
FULLY
COMPREHEND

The Unparalleled Offer
We're Making You In

GRAMERCY CIRCLE?

We're Giving You Your LAST CHANCE at the Highest Class Homesite
Tract in All Los Angeles—

AT EXACTLY HALF THE PRICE

asked for the inferior
tracts in the same district.

IT'S CLOSE IN.

40 minutes from down town.
—1 block from West Adams, or 2 blocks from Washington st. car.
—3 blocks from splendid school.
—IT'S SUPERBLY LOCATED.
—Surrounded by homes costing between $15,000 and $100,000 and more.
—ITS IMPROVEMENTS ARE THE BEST.
—Highest class paved boulevards, cement walks and curbs.
—Water meters in and paid for. No future assessments, nor marring of property.
—Gas, electricity, telephone and every highest class city improvement IN.

G. H. McGINNIS, Sales Mgr.,
BRALY-JANSS INVESTMENT CO.
220 Pacific Electric Bldg.
Main 1371. F6191.

FOR SALE—

Buy lots in La Moyne Terraces, facing Mt. Washington Incline Railway, at $750; values will double in one year; we have written contract with Mt. Washington Company to stop its cars at all street intersections and in middle of block, to receive and discharge passengers. See it today.

I. H. PRESTON,
616 LAUGHLIN BLDG.

FOR SALE—
City Lots and Lands.

FOR SALE—
LOTS. LOTS. LOTS.
SEE
FAIRFAX PARK—FAIRFAX PARK.
FAIRFAX PARK—FAIRFAX PARK.
THE NEW TRACT OF THE
SOUTHWEST.
A TRACT OF QUALITY.
$375 and up—$375.
$375 and up—$375.
10 Per Cent. Down—$10 Per Month.
THESE LOTS WILL DOUBLE IN VALUE QUICKLY. FIRST-CLASS STREET IMPROVEMENTS AND RESTRICTIONS. TAKE YELLOW CAR ON SPRING ST. MARKED HAWTHORNE AND GET OFF AT NEFF. AGENT ON TRACT.
AGENT ON TRACT.
OR
COME DIRECT TO OUR OFFICE.

CALIFORNIA REALTY CORPORATION,
341 South Hill st.

FOR SALE—ON WEST SANTA BARBARA AVE., OR BROWNING BOULEVARD, LOTS 50x157 TO ALLEY. BEST BUYS IN THE CITY. BEAUTIFUL SHADE TREES, SCHOOLS, EASY WALKING DISTANCE. 5 STREET CAR LINES. DON'T OVERLOOK THIS LOCATION.

VAIL AND CRANE COMPANY,
3026 STORY BLDG.

FOR SALE—

WEST ADAMS HEIGHTS.

N.W. CORNER 25TH AND CIMARRON. 135x150 to Alley.

One of the most beautiful corners in ultra-fashionable West Adams Heights; surrounded by magnificent homes and one of the finest views to be had in the city; this corner is worth $10,000 of any one's money, but we can deliver for quick sale at $8000; terms if desired.

JOHN A. VAUGHAN COMPANY, Inc.,
Suite 207, Story Bldg.
Phones: F1295. Main 1453.

FOR SALE—

INVESTORS, ATTENTION.

La Moyne Terraces is offered today at less than half the prices at which adjoining lands are selling; it lies between Mt. Washington and Pasadena and is on the incline railway. We have a written contract (running with the land,) from Mt. Washington Company to stop its cars at street intersections and in middle of blocks to receive and discharge passengers.

I have exclusive agency. Can give favorable terms. Liberal discount for cash.

I. H. PRESTON,
616 LAUGHLIN BLDG.

FOR SALE—

Large sightly lots facing Mt. Washington Incline Railway and lower than one-half the price of lots on Mt. Washington; building restrictions $15000; prices $750 to $1000; one-third cash, balance to suit purchaser; La Moyne Terrace is the best buy in the city today. Let me show it to you.

I. H. PRESTON,
616 LAUGHLIN BLDG.

FOR SALE—

Large lots in La Moyne Terraces on Mt. Washington Incline Railway, at less than half Mt. Washington prices; owner insists upon selling at these prices. The advantage is yours. Large lots, $750.
I have sole agency. Buy now.

I. H. PRESTON,
616 LAUGHLIN BLDG.

FOR SALE—
QUICK AND CERTAIN PROFITS.
$2375—For as pretty Wilshire lot as can be found. 60x150 feet, Manhattan Place, near Fourth, or 130x150 feet, for $4750.

Eighth st., 200 ft. east of Vermont, 50x185. Speculators and investors notice this snap. Best offer takes it, must sell, asking $3850.
ARTHUR W. KINNEY CO.
A3943. 508 Trust & Savings Bldg. Main 3293.

FOR SALE—LOTS! LOTS! LOTS!
From $400 to $700, $25 down and $10 a month, discount for cash. Within 10 blocks from main postoffice. 4 blocks from street car. See G. H. MATHESON, 104 Hanne Bldg.

FOR SALE—BEAUTIFUL APARTMENT-house site, fronting on both Hope st. and Broadway. See or OSCAR B. SMITH, 313 O. T. Johnson Bldg.

FOR SALE — BEAUTIFUL APARTMENT-house site in Westlake district. CLIFFORD G. MOORE, with Oscar B. Smith, 313 O. T. Johnson Bldg.

FOR SALE—$750 BUYS TWO LOTS WORTH $900 each. This unusual offer can't last. Act quick. Must have the cash AT once. See LUTHER H. SCHERER, 1576 Sunset blvd. Phones: 53233. Wilshire 2774.

FOR SALE — ELYSIAN GARDEN TRACT, Edendale; large lots, $500 and up; terms; 5c car fare; 15 minutes to Sixth st., W. W. SMITH, 1309½ S. Broadway. Phone A3891, Main 8461.

FOR SALE — SPECULATIVE BUSINESS lot on Vermont, near 42nd, bargain. Cheap residence lot on 82d ave., near 161st, terms. E. BLOW, 320 Currier Bldg. Phone A3261, 2 to 4 daily.

FOR SALE—
Acreage for Subdivision.

FOR SALE—WE SELL ACREAGE IN THE El Segundo refineries district at the same prices others ask for 40 and 80 ft. lots in the same locality. RICE & HISS, 407 Security Bldg. F6322.

FOR SALE—25 ACRES ON VERMONT AVE., ripe for subdivision. Between Slauson ave. and Florence avenue. See WM. PECK, with COOPER-COTTER CO., 302 Lankershim Bldg., Third and Spring sts.

FOR SALE — 5 ACRES, SUITABLE FOR subdivision or industrial property; located corner 44th st. and Boyle ave. PHONE 26320.

FOR SALE—
Income Property.

FOR SALE—GOOD INCOME PROPERTY and East 10th st., at a real bargain. Fine proposition for the party with $6500. CLIFFORD G. MOORE, with OSCAR B. SMITH, 313 O. T. Johnson Bldg.

FOR SALE — NEW BRICK APARTMENT building close-in, on Figueroa street, at a sacrifice. Rents $7000 year. Cash payment $10,000, balance terms. OWNER, 320 W. First st.

FOR SALE—
Business Property.

FOR SALE—
At a "Bargain Price," a 50-foot corner, on East Fourth st. Ideal location for hotel or apartment.
ALSO 6½ acres industrial property on SANTA FE.
Lewis E. Bradt,
MEYER & JOHNSON,
F3977. 825 Security Bldg. Bdway. 1223.

FOR SALE—CLOSE IN PROPERTIES.
50x150, Wall street, near 10th, $16,000; Income $80. 50x200 on Santee street, with large house, $3000. List your close-in properties.
ARTISTIC BUNGALOW BLDG. CO.,
423 California Bldg. Main 4322.

FOR SALE—VERY FINE APARTMENT SITE on the hill, only 5 minutes' walk from Second and Broadway. Lot 60x160. Consider good residence to $7000, balance cash and mortgage. Price $15,000. Call 809 CALIFORNIA BLDG., (2nd and Broadway.)

FOR SALE — TO AVOID A FORECLOSURE I will sell for $25,000 my $75,000 interest in a close-in income property, providing you give me an agreement to re-purchase same within one year, paying you 8 per cent. Investment. See my Attorney, 420 EXCHANGE BUILDING.

FOR SALE—
Fine business lot, great speculative value at an important junction and transfer point, and in the center of a rapidly developing residence district, $15 per front foot. If you are interested address C, box 203, TIMES OFFICE.

FOR SALE — CITY BUSINESS PROPERTY. N.E. corner Main and Commercial sts., opposite U. S. Government building; 41x125 ft.; consisting of a three-story and basement brick building and adjoining one and two-story buildings, on Commercial st. Apply C. A. DUCOMMUN, 219 Central ave.

TO LET—WILL BUILD TO SUIT TENANT. Best location in city for apartment house. Good opportunity. A. CORRENSON, 825 Sunset Blvd. Phone Main 8139.

FOR SALE—ADVERTISER HAS FOR SALE finest apartment site in Los Angeles, close in. HENRY C. MOORE, 330-31 Story Bldg.

FOR SALE—
Business Property.

FOR SALE—

We can deliver for a short time, two business corners on Hill street and two on Grand ave. that offer excellent investments. These are the cheapest corners to be had in their respective districts.

"BUSINESS PROPERTY" DEPARTMENT,
SOUTHERN CALIF. HOME BUILDERS,
410 W. Sixth st., Ground Floor.
HOME PHONE 6060.

FOR SALE—
HOME AND INVESTMENT.
$5500. TERMS.
NEAR BURLINGTON AND ORANGE.

Lot 80x135, improved with a good 6-room house. The owner is a non-resident and wants some quick money.

If you are familiar with this close-in property you know this is the biggest bargain in town.

KOSTER & PARKER,
234 H. W. Hellman Bldg. A3463 or M.4460.

FOR SALE—
SOUTHWEST CORNER THIRD AND BEAUDRY.
140x250.

Five minutes' walk from Broadway, one of the finest, close-in apartment sites in city. This property must be sold and price cut accordingly. Apply to
JACOBSON & McKEEVER,
Room 420, Douglas Bldg.

FOR SALE—BIG SNAP. $7500, 50x135, ON Georgia st. near Pico, 2 frontages, 5-room and 6-room modern cottage, fine for stores, apartment house; income $60 a month; half cash, $4000; 50x145, 6-room cottage on 25th near Main, fine for apartment house; $1000 down, rest on easy terms. OSCAR LEUSCHNER & CO., 326 S. Spring st.

FOR SALE—

MAPLE AVE. MAPLE AVE.

Between Ninth and Tenth sts., west side of street, 50x324, to alley. Present improvements bring $67.50 per month. Can deliver this choice, close-in property for $900 per foot. 614 SECURITY BLDG. Broadway 3672. F7305.

FOR SALE — BY OWNER, BEST APARTment house site in city; corner; select neighborhood. PHONE morning, 53206.

FOR SALE—FOUR BUSINESS LOTS AND four residence lots at Hawthorne. Good values in the line of progress. C. R. COLBURN, Chula Vista, Cal.

FOR SALE—
Real Estate, Miscellaneous.

FOR SALE — OR EXCHANGE, A FINE Income business corner block in the heart of Palo Alto business section, price $50,000, and a newly furnished and painted 14-room house adjoining the University of the Pacific at San Jose, price $8500; both properties for sale or exchange separately or together for good farm land, orchards or groves (unimproved) anywhere in the State. Also a fine 5-year-old 10-acre walnut grove near Stanford University for sale at $550 per acre, $1900 cash, balance on time. Write owner for particulars today. W. A. WHITMER, box 128, Palo Alto, Cal.

FOR SALE—
Suburban Property.

FOR SALE—

RAMONA ACRES
ADJOINING THE
NEW "VALLEY COUNTRY CLUB."

Own one of these splendid acres. Build your home here; enjoy real California country residence away from the dust, noise and inconvenience of the city, and city, 20 minutes from First and Main. Gas, water, cement walks and curbs, graded and oiled streets and tree-lined parkways.

$750 AN ACRE AND UP
ON EASY TERMS.

TO GO—Take car marked "Covina Line" in Pacific Electric Bldg., or anywhere on Main street to First, and get off at Garfield avenue. Salesman will meet you there with carriage to show the property, or come to this office for free transportation. Our tract agent is on the property from 8:30 a.m. until arrival of car leaving the city at 2:30 p.m.

JANSS INVESTMENT COMPANY,
621-23 South Hill street.
Home 10565. Broadway 5613.

FOR SALE—

VERY LARGE, CHOICE CORNER AT BEAUTIFUL BEVERLY HILLS.

Across the boulevard from new $300,000 hotel; 200 ft. on Crescent Drive, by 307 ft. on Sunset Boulevard (S.E. corner;) 30-ft. alley in rear; every convenience of the city—water, gas, electricity, sewer; fine soil; splendid views; $8000 building restrictions; 120-ft. wide boulevard along north side; 80-ft. wide street in front; a few steps to the park; street work in and paid for.

If you are looking for a CHOICE site of over one acre in this coming suburb, this should appeal to you.

Go out and take Electric car will take you right to it. Price $6000; terms.
W. C. CAMPBELL & CO., SOLE AGENTS,
OPPOSITE HOTEL HOLLYWOOD. Phone 57302.

WANTED — THE PRIVILEGE OF SHOWing you the nicest lots to be found at the price or within 25 per cent. of our price, in the prettiest spot in West Hollywood. Tract is well built up, fine clear streets, parkings lined with well matured trees. If you see these lots and want to buy, we will sell you, terms to suit. If you want to build, will furnish you the money.

N. ROSS,
215-217 Consolidated Realty Bldg.
F2879. Main 1607.

FOR SALE—
A big country home site, 100x180, improved and close to Venice short line, and only 35 minutes from Broadway; high elevation, perfect drainage, and fine soil; will make you a dandy chicken ranch, and a good profit on your investment. $950, on terms. Address C, box 202, TIMES OFFICE.

FOR SALE—10 PER CENT. LESS THAN cash valuation; beautiful home site, Monrovia way, between Oneonta Park and Arcadia; 1¼ acres with 1¼ water shares; large shade trees; variety of shrubbery and fruit trees; on newly paved street, just off Huntington Drive. OWNER, Main 2943; F1257. 625 Union Oil Bldg.

FOR SALE—81 ACRES, ONLY $450 PER acre, only 5 miles south of city limits and 150 feet from station; house, 10-inch well, almost flows; fine soil; owner non-resident and doesn't know that it is worth $550 per acre. Come and see it.

G. W. YOUNGBLOOD, 423 W. Fifth st.

FOR SALE—FINE SITE FOR A VILLA IN a city, one mile and a half from Los Angeles, comprising 5 lots, highly restricted; very high ground. Price $5000. Address F, box 372, TIMES OFFICE.

FOR SALE—OR EXCHANGE—I HAVE 5 acres, half mile from Lankershim, short distance of San Fernando road; worth $1750. Will sell or trade for good equity; what have you?
529 CITIZENS NATIONAL BANK BLDG.

Sierra Madre.

FOR SALE—
A GREAT BARGAIN.
Bungalow, six rooms, lot 100x206 feet, 81, East Grand View avenue. Living-room 27x18 feet, 2 very large bedchambers, den or breakfast room or bedchamber, dining-room and kitchen. Hardwood floors, cellar, furnace, gas, electricity. All built-in features. Unsurpassed mountain and valley view. Price $5750. Terms to suit.
G. HALLETT JOHNSON, Owner,
413 I. W. Hellman Bldg.
F1216.

South Pasadena and Oneonta Park.

FOR SALE—
Several very fine new residences in Oneonta Park, South Pasadena. 3 and 9 rooms, completely modern, beautifully located among the orange trees. Prices from $7500 to $8750, easy terms.

A nice 5-room bungalow, east front, on lot 75x150, all kinds of fruit and flowers, only $2400.

East front lot on Electric ave., near Huntington Drive, only $1100.

West front lot on Wayne ave., 65x215, covered with orange trees, near Huntington Drive, nearly ½ acre, only $2400.

For bargains in all kinds of property in this section, see A. H. BROWN,
Office CAMDEN COURT AND HUNTINGTON DRIVE, South Pasadena.
L. A. Home 20693. Pasadena Main 4919.

FOR SALE — ONEONTA PARK BARGAIN, bungalow, 7 rooms and sleeping porch; all conveniences, hardwood floors throughout, fireplace; east front, near car, only $6750. Easy terms. F. H. SOUDERS, 903 California Bldg. A1543. Main 8905.

FOR SALE—
Suburban Property.

San Gabriel.

FOR SALE—SEE US FOR CHICKEN ranches, improved and unimproved acreage, in San Gabriel Valley. JONES & TAYLOR, 205 Grant Bldg., L. A.

Lankershim.

FOR SALE — 5-ACRE RANCH, NEW MODern house, pumping plant, barn, 2½ acres table grapes, 1 acre apricots, 1 acre peaches, rest alfalfa; 2 blocks from car line., Owner, F. SPRING, E. Central ave., Lankershim.

Glendale.

TO LET—SEVEN-ROOM COTTAGE IN Glendale, apricot, peach and lemon trees, 24 of each, three plum and three young orange trees. Sleeping porch, garage, three quarters of acre, chicken yards and coops, garage, both wood and gas ranges and rugs go with house. Owner on premises. 146 EAST FIRST ST. Phone 134, Party R.

FOR SALE — $100 PER ACRE FOR MOUNtain land near Glendale. 227 W. 7TH ST., Room 13.

HOLLYWOOD—

FOR SALE—
SOMETHING EXCEPTIONALLY FINE.
THE CREAM OF HOLLYWOOD BOULEVARD.

80x206 ft., on the high slope west of Hotel Hollywood; best building site in Hollywood; a neighborhood of fine houses; magnificent views of ocean, city and mountains that can never be obstructed; convenient to cars; good soil; frostless; no better place for one or two high-grade residences. Adjoining property, no better, cannot be bought for $100 per front foot.

This property must be sold as a whole. If you are looking for something exceptionally good, it will pay you to consider this 330 feet of boulevard frontage; note its great depth—206 ft., giving fine possibilities for large front and back yards.

DON'T DELAY, for this will not be on the market long. Price $20,000.
W. C. CAMPBELL & CO., SOLE AGENTS,
OPPOSITE HOTEL HOLLYWOOD. Phone 57302.

FOR SALE—
Country Property.

FOR SALE—

FARM LANDS.
GOOD LAND.
CHEAP LAND.
RIVER BOTTOM LANDS.
SUBIRRIGATED LANDS.
A FINE SUBDIVISION.
A DAIRY PROPOSITION.
ABUNDANCE RANGE.
READ THIS AD.
720 ACRES.

This land is in Southern California, where values are going up every day; close to good creamery and markets, 200 acres—fine alfalfa land, party subirrigated, 400 acres under the plow now, plenty water from 12 to 20 feet, some ditch water; 40 acres now in alfalfa; 20 acres in corn; 200 acres in grain, oats and barley; 2 sets farm buildings, mostly new; 200 acres of the finest walnut land in the state, worth $500 per acre as an orchard proposition; 200 acres in deciduous fruits, grapes, eucalyptus or alfalfa; 2 crops Irish potatoes raised last year, 19x21 inches in circumference; 15-acre apple orchard, planted by well-posted settler. The native home of California black walnuts, therefore safe for English walnuts. A1 location for poultry or dairying. Altitude, 1200 feet; healthfulness and scenic beauty unsurpassed. New $5000 schoolhouse, Presbyterian Church, 2 large general stores, etc. An artesian well of strong flow, 470 feet deep, supplies the town and these 2 tracts with water, through steel casings buried in streets; minimum domestic rate, $1.50 per month; irrigating water, 40c for 1000 cubic feet; oil macadam boulevard connects these tracts with Los Angeles. Any size tract, from 1 to 1000 acres, at $100 to $200 per acre, cash or terms. Title clear in my name. I guarantee these the best bargains for small country homes within 100 miles of Los Angeles. Trains, 7:30 a.m. and 1:45 p.m., returning 5:26 or 6:15 p.m.; round trip, $1.80. H. C. Needham, with easy rigs, meets trains, shows tract, makes prices, terms, etc. M. W. ATWOOD, owner, 632-6 I. W. Hellman Bldg. F1283.

FOR SALE—
BY
MINES & FARISH.
15,000-ACRE RANCH.
JUST RIGHT FOR SUBDIVISION.
LOCATED IN FRESNO COUNTY.
ONLY 2 MILES FROM RAILROAD.

The entire ranch is perfectly level. No hog wallow, alkali or hardpan. Soil fine black loam of great depth. This land will subdivide into small farms at $300 per acre. There is a very large net profit on this land and the time is ripe to subdivide it at once as there is a great inquiry for small tracts that can be bought for $100 per acre or less. The price is $30 per acre. Easy terms.

FRANK ROWLEY,
233 S. HILL ST.
WITH MINES & FARISH.

FOR SALE — 240 ACRES, 2 MILES FROM Dixon (30 miles from Sacramento, 75 miles from San Francisco,) on main line S. P.; 9-room house, barns, tree, etc.; fenced and cross-fenced; good wells; 125 acres in barley; 40 acres planted to alfalfa; every acre good land; $150 per acre. Address OWNER, box 562, Dixon, Cal.

FOR SALE—
WHAT IS IT PLEASE?
We have ranches, farms, orchards, groves and undeveloped tracts of all sizes. Please tell us where you desire to locate and save time and money.

DRIGGS & STEALEY CO.,
601-2 Citizens National Bank Bldg.
M. 1492. A4292.

FOR SALE — FINE LITTLE ONE-ACRE ranch on beach car line, completely improved; cost present owner $2500; price $1900 if sold this week. J. M. FERGUSON REALTY CO., 327 Story Bldg. F7941, Bdwy. 2274.

FOR SALE OR EXCHANGE.
Five, 10 or 15 acres of land near Burbank, all clear. $500 per acre.
BEACH & MONROE,
704 California Bldg. Second and Broadway. Main 8691, A5695.

FOR SALE—
Country Property.

FOR SALE—

NEVER WAS GREATER
OPPORTUNITY
FOR INVESTMENT.

Never before were you offered an opportunity to own a country estate or small ranch with these remarkable improvements and advantages.

—finest soil in the State.
—world's most wonderful $500,000 boulevard.
—fast electric railroad service.
—millions of dollars in buildings, roads and parkings.

VAN NUYS-LANKERSHIM LANDS

Do not delay. Over 800 shrewd business men, professional men and ranchers have already bought 5 and 10-acre tracts of this rich land. Make your decision on their judgment and foresight. Only a limited amount of good, close-in land remains—soon it will be all gone. Now is the time to act. Set out your land to fruit or vegetables. This splendid sub-irrigated soil means fortune. Orchards planted last year show exceptional growth—equal to that of twice the period elsewhere. On adjoining lands peaches and apricots are netting $250 per acre annually. Here's your chance for profits—here's your chance to own a money-making home right at the gates of the city. Some choice subdivisions have just been opened for sale. You must act quick. Come out and see for yourself

Our machines make several trips daily.

JANSS INVESTMENT COMPANY,
Selling Agents,
L. A. Suburban Homes Co.,
Principals,
621-623 South Hill st.
Home 10565. Broadway 5613.

FOR SALE — ADJOINING THE TOWN OF Newhall, on S. P. R. R., 30 miles northwest of city, I have 2 subdivisions of country property; soil rich, deep, sandy loam, unsurpassed for vegetables, deciduous fruits, grapes, eucalyptus or alfalfa; 2 crops Irish potatoes raised last year, 19x21 inches in circumference; 15-acre apple orchard, planted by well-posted settler. The native home of California black walnuts, therefore safe for English walnuts. A1 location for poultry or dairying. Altitude, 1200 feet; healthfulness and scenic beauty unsurpassed. New $5000 schoolhouse, Presbyterian Church, 2 large general stores, etc. An artesian well of strong flow, 470 feet deep, supplies the town and these 2 tracts with water, through steel casings buried in streets; minimum domestic rate, $1.50 per month; irrigating water, 40c for 1000 cubic feet; oil macadam boulevard connects these tracts with Los Angeles. Any size tract, from 1 to 1000 acres, at $100 to $200 per acre, cash or terms. Title clear in my name. I guarantee these the best bargains for small country homes within 100 miles of Los Angeles. Trains, 7:30 a.m. and 1:45 p.m., returning 5:26 or 6:15 p.m.; round trip, $1.80. H. C. Needham, with easy rigs, meets trains, shows tract, makes prices, terms, etc. M. W. ATWOOD, owner, 632-6 I. W. Hellman Bldg. F1283.

FOR SALE—
BY
MINES & FARISH.
15,000-ACRE RANCH.
JUST RIGHT FOR SUBDIVISION.
LOCATED IN FRESNO COUNTY.
ONLY 2 MILES FROM RAILROAD.

The entire ranch is perfectly level. No hog wallow, alkali or hardpan. Soil fine black loam of great depth. This land will subdivide into small farms at $300 per acre. There is a very large net profit on this land and the time is ripe to subdivide it at once as there is a great inquiry for small tracts that can be bought for $100 per acre or less. The price is $30 per acre. Easy terms.

FRANK ROWLEY,
233 S. HILL ST.
WITH MINES & FARISH.

FOR SALE — 240 ACRES, 2 MILES FROM Dixon (30 miles from Sacramento, 75 miles from San Francisco,) on main line S. P.; 9-room house, barns, tree, etc.; fenced and cross-fenced; good wells; 125 acres in barley; 40 acres planted to alfalfa; every acre good land; $150 per acre. Address OWNER, box 562, Dixon, Cal.

FOR SALE—
WHAT IS IT PLEASE?
We have ranches, farms, orchards, groves and undeveloped tracts of all sizes. Please tell us where you desire to locate and save time and money.

DRIGGS & STEALEY CO.,
601-2 Citizens National Bank Bldg.
M. 1492. A4292.

FOR SALE — FINE LITTLE ONE-ACRE ranch on beach car line, completely improved; cost present owner $2500; price $1900 if sold this week. J. M. FERGUSON REALTY CO., 327 Story Bldg. F7941, Bdwy. 2274.

FOR SALE OR EXCHANGE.
Five, 10 or 15 acres of land near Burbank, all clear. $500 per acre.
BEACH & MONROE,
704 California Bldg. Second and Broadway. Main 8691, A5695.

FOR SALE—
Country Property.

FOR SALE—

NEVER WAS GREATER
OPPORTUNITY
FOR INVESTMENT.

Never before were you offered an opportunity to own a country estate or small ranch with these remarkable improvements and advantages.

—finest soil in the State.
—world's most wonderful $500,000 boulevard.
—fast electric railroad service.
—millions of dollars in buildings, roads and parkings.

VAN NUYS-LANKERSHIM LANDS

Do not delay. Over 800 shrewd business men, professional men and ranch

Classified Liners.

REAL PROPERTY—

FOR SALE—CHOICE EIGHTY ACRES PATENTED land on Sunset, high grade oil belt, adjoining land on adjoining section. Address OWNER, Bakersfield, Cal.

IMPERIAL VALLEY—

FOR SALE — ONE OF THE BEST PIECES of land in Imperial Valley, ready for alfalfa or any other crop. Near Brawley, on railroad and main road. Will not feel from packing shed. Price $150 per acre. This property must be sold, at once. Will not be sold for less than $60,000. TIMES OFFICE.

COACHELLA VALLEY—

FOR SALE—SOUTHERN PACIFIC LANDS. Fruit, vegetables and grains. Sold on ten-year time. One-tenth cash. SOUTHERN PACIFIC LAND AGENCY, Room 606 Bldg. 4th and Spring sts.

FOR SALE—Poultry Farms.

FOR SALE—

A GREAT BARGAIN.

A duck ranch, including the finest lot of [illegible] in the country. Imperial Mammoth White Pekins, Hamlin's strain. These birds took first prize at the 1912 Poultry Show. Ranch is only twenty minutes from the city of Los Angeles, on the fastest electric line in the country. Has up-to-date improvements, consisting of two acres of land; 5-room cottage, two acres of feed cutter, incubators, etc., brooding is 2-1 condition. $300 a month cash is all that is necessary.

GOLDEN STATE REALTY CO.,
22 Union Oil Bldg.,
7th and Spring sts. 10822.

FOR SALE — DWELL, LITTLE POULTRY ranch, fully equipped; good house, barn, etc., 2½ miles; 25 minutes' ride from center of city, 5c car fare. Price $975. Terms. Also right in city, one acre, buildings, city water and gas, 5c fare, best ever. SOUTHLAND REALTY CO., 1029 Broadway, second and Broadway.

FOR SALE — CHICKENS, $1250, GARDEN, some modern bungalow on lot 42x120, with option of adjoining lots for one year with option to buy. Directly on the electric and steam cars; 20 minutes' ride from center of business section. Phone MAIN 3047

FOR SALE — RANCHERS, here's your chance. Ten acres of yellow clay loam and fast growing alfalfa land, 10 minutes outside the city; near Whittier, with house, etc.; terms, $450; $40 cash, balance $10 monthly. Phone R. J. CLOUD, 1 Story Bldg. Home 69055, Broadway 7800.

FOR SALE—POULTRY RANCH, 1 ACRES, 1 mile from Orange, fruit and berries; 7-room house, 2 corrals, good house and barn, $1,000. W. B. BASSETT.

FOR SALE — 5-ACRE CHICKEN RANCH, with house, this place can be had cheap. OWNER, 454-4 Mason Bldg.

Lomita and Orange Groves.

FOR SALE—

BARGAINS IN
HOME AND LEMON GROVES
IN ORANGE CO.

FOR SALE—NINE THOUSAND ACRE ranch property on railroad; 2000 acres under cultivation, balance grazing land; large artesian flow; level; no alkali; $60 an acre; easy terms. E. GARLICK, P.O. Box 788, Redondo.

FOR SALE — CAN SHOW HOW to make investment from $1 to $1,000 that will bring you $1 to $1,000 profit; legitimate proposition; prospectus free. Safe proposition. Prospectus sent for 3c stamp. J. V. CURD, Hotel Rosslyn.

FOR SALE — A REAL BARGAIN! 320 acres of land, 3 miles from Hemet, 2 miles from Winchester; 70 acres ready to seed; balance in cultivation; 12 inches water; 3-room house, barn, chicken house, etc.; 1 mile from school; 1 mile from electric line. Price $6,000, with crop.

FOR SALE—5-year-old Valencias; 5 acres, 3 years old; 10 acres, 2 years old; 10 acres, 1 year old. Best of soil. Most modern, hardwood floors, electric lights, city water, cement cellar, etc. Located on good main road, 1½ miles from Whittier. Price $12,000. Terms.

FOR SALE—25 ACRE, IMPROVED lemon grove, all uniform trees, all in bearing. Very best of care and are in fine condition. This must be sold, 1½ miles from pumping plant. Located on good road in the famous Placentia Valencia district. Will sell with the crop for $6,000 without crop for $6,000. Terms.

FOR SALE—MOUNTAIN RANCH, 1 mile from Santa Cruz, 40 acres, all in fruit, good house and barn, good water. Price $3,000. Terms. A. WUERZ, 525 Laughlin Bldg., 215 S. Broadway.

FOR SALE — RANCHES, HOMES, groves, etc. Call at WILSON BROS. Co., Santa Cruz.

GOVERNMENT LANDS—

NEVER LOOKED—

A BUYER.

Carey Act, Irrigated Land, 20 acres, returned Waldemar, 5 miles from Los Angeles, at a bargain. We have sold over 50 of the last three months. Let me tell you about them. Will talk to them. Also 5 acres almost everywhere, but especially for those where ALFALFA and FRUIT have grown successfully. GOVERNMENT LAND. Remember that this section is not a desert. Come and get your land. Will talk to farmers who are making a success of their raising alfalfa. Will put you in touch with those who are making land paying $1000 per acre. Will not be undersold. Will not be undersold. Will not be undersold

Classified Liners.

BUSINESS CHANCES—
Of Many Kinds, Unclassified.

FOR SALE — SNAPS IN ROOMING AND apartment-houses, $250 to $7500; groceries, restaurants, barber shops. MOORE & COLBART, 702 Spring. Main 2727.

RESTAURANT IN WEST PART, CLEARING $5 per day; will sell very cheap, as want to move by the first. Inquire 134 WILCOX BLDG.

FOR SALE—RESTAURANT AT 513 W. 6TH ST.

FOR SALE — CORNER GROCERY, WITH living-rooms, good business; owner must go away; at invoice. 426-8 MASON BLDG. F2502.

FOR SALE—CHEAP SMALL CASH GROCERY and restaurant, just right for two people. 2129 CENTRAL AVE.

FOR SALE—BARBER SHOP, 2 CHAIRS, 1 bath, living-room in rear, 2 years' lease. 809 W. NINTH.

FOR SALE—A GROWING TRANSFER, FEED and fuel business; open for inspection. Address G, box 86, TIMES OFFICE.

FOR SALE—OR RENT—WELL FURNISHED 5-chair barber shop. 2020 CENTRAL AVE.

DRUG STORE FOR SALE AT INVENTORY; about $2500; no agents; ½ cash. Address B, box 101, TIMES OFFICE.

FOR SALE—CORNER GROCERY, WITH 3 living-rooms; must go at once. OWNER, 2424 San Pedro st.

CIGAR STAND FOR SALE. 109 WEST FIRST ST., L. A. Cal.

BUSINESS CHANCES—
Wanted and Miscellaneous.

WANTED—GROCERY, HARDWARE, GENeral store, cafe, real estate or what have you for gent mine. Opportunity to live in the open and make fortune. FLEMING, 1209 Orange.

WANTED—I HAVE A CLIENT WHO wishes to buy grocery store, value $800, and two living rooms; rent about $15. Address B, box 256, TIMES BRANCH OFFICE.

WANTED — TO PURCHASE, A GOOD saloon, in Los Angeles or San Diego; from owner; no agents. Address B, box 238, TIMES BRANCH OFFICE.

I WANT TO BUY A GOOD PICTURE show; ranging from $1000 to $2500. What have you for sale. Address E, box 276, TIMES OFFICE.

WANTED—WE HAVE CLIENT WANTING saloon in city or town, close in. Murry, owners. MOORE & COZART, 702 Spring. Main 2727.

HAVE YOU A CAFE OR RESTAURANT that's losing money? I will buy it for cash if cheap. Address B, box 213, TIMES BRANCH OFFICE.

HAVE YOU $600 TO INVEST IN GILT EDGE industrial proposition with commercial rating. Address F, box 230, TIMES OFFICE.

SWAPS—

FOR EXCHANGE—HANDSOME ROLL TOP golden oak desk, with revolving chair, mahogany dresser, brass bed; golden oak cabinet closet and 3 trays, cash; for chickens, turkeys, hogs, cows, or anything of use on a ranch. MRS. COOK, 28324, South 4443.

FOR EXCHANGE — OR SALE — HUMAN roulette wheel, complete with eleven H.P. motor; will take automobile. Address F, box 208, TIMES OFFICE.

WANTED — AUTOMOBILE; WILL GIVE choice of several standard player pianos or Grand piano as part payment, on new or 5-passenger automobile. Address O, box 68, TIMES OFFICE.

FOR EXCHANGE — A PHYSICIAN'S desk with revolving chair, Allison operating table, 5-horse sterilizer, and Baker vibrator; all in excellent condition; for chickens, turkeys, bees, hogs, cows, horses or anything can use on a ranch. MRS. COOK, 28324, South 4443.

FOR EXCHANGE—BUFF LEGHORN CHICKens, young, good layers, for rag carpet loom, in good condition, any make. Address G, box 28, TIMES OFFICE.

FOR EXCHANGE — PAINTING, PAPERING or plastering for lumber, or horse and wagon; reliable parties. Address 806 W. 39TH PLACE.

FOR EXCHANGE—I CAN MATCH ANY trade, property or system; see me for a quick trade. MAYNARD, 441 Douglas Bldg. F1674.

FOR EXCHANGE—AUTOS, PARTS, TIRES bought, sold. METZ, 921 S. Main. F1962.

MONEY TO LOAN—
Real Estate and Improvements.

MONEY TO LOAN—
The money is waiting to be loaned out at 7 per cent., on improved or unimproved tract of Main st. I do my own appraising at no cost to you.

TRUST DEEDS WANTED.

I am in the market for all the trust deeds that I can buy in this city; have cash for deeds; will give you an answer in 48 hours or less; only do not waste my time or yours unless your property will show value.

HASCLE L. FREEMAN,
227 Story Bldg., Sixth and Broadway.
Phone Broadway 7574. F2341.

SHORT TIME LOANS OUR SPECIALTY—$25 to $2000—1 to 12 months, secured by first or second mortgage, trust deed or contract. Make known our funds and we will meet you and give you money at once. LOWEST RATES IN CITY.
PACIFIC LOAN CO.,
803 American Bank Bldg. cor. 3rd and Spring.
F5589; Main 3416.

MONEY LOANED ON REAL ESTATE.
No Appraisal Charges. No Red Tape; No Delays. Private funds always on hand to purchase promptly.
REAL ESTATE MORTGAGES,
TRUST DEEDS,
CONTRACTS.
FRIENDLY and FTBUSH. F2327.
111 Merchants Trust Bldg.

MONEY TO LOAN—
PROMPTLY, LOWEST RATES,
ANY AMOUNT,
BUSINESS OR RESIDENCE PROPERTY,
VACANT OR IMPROVED.
MORTGAGES PURCHASED.
JOHN D. JONES & ANSWORTH,
Loan Department,
239-240 H. W. Hellman Bldg.
Home A3535. Main 1303.

TO LOAN—MONEY.
ANY AMOUNT
ON CITY OR COUNTRY PROPERTY.
APPLY TO MR. KELLY, LOAN DEPT.,
ROBERT MARSH & CO.,
TRUST & SAVINGS BLDG.,
SIXTH AND SPRING.
HOME 30700. SECOND FLOOR. MAIN 3045.

MONEY TO LOAN—
In sums of from $500 to $20,000 at current rates on first mortgage at a fair valuation of your property.
No charge for appraisement or drawing papers.
CHAS. L. HUBBARD COMPANY,
723 Security Bldg. 5th and Spring.

WE HAVE $100,000 ON HAND TO LOAN ON first mortgage, city real estate, security, at 7 per cent.; will loan in sums of $2000 to $10,000.
DAVID BARRY & CO.,
718-719 Hibernian Bldg., formerly Union Trust, S.E. cor. Fourth and Spring.
Ask for Mr. McGregor, Mgr. Loan Dept.

MONEY TO LOAN—
WRIGHT-CALENDER-ANDREWS CO.
At 5 per cent. on close-in business property.
At 6 per cent. on semi-business.
At 6 and 7 per cent. on residence and ranch.
SEE HENRY W. MELLEN, Mgr. Loan Dept.
403 South Hill street.
Phones 30745. Main 3040

MONEY ON HAND TO LOAN WITHOUT delays of any kind. I can place yours to best advantage. Come in and talk it over.
JAMES B. FORBES COMPANY,
905-6 Security Bldg.
F4395. Main 2961.

MONEY TO LOAN—ON REAL ESTATE—
First Mortgage.
City and Suburban Property.
Lowest rates.
No charge for drawing papers.
LE GRAND BETTS,
324 W. W. Hellman Bldg. A3462; M. 4448.

PRIVATE MONEY, 6 AND 7 PER CENT., NO DELAY. ON CITY OR COUNTRY PROPERTY; STRAIGHT BUILDING LOANS. LOCKHART & BON, 721 H. W. HELLMAN BLDG. MAIN 4235; A6778.

MONEY LOANED ON REAL ESTATE mortgage security; contracts for sale of real estate mortgages and trust deeds purchased. CHARLES LANTZ, Attorney, 808 Bullard Bldg.

I HAVE THE FOLLOWING SUMS OF money to loan at 8 per cent., on good improved property and vacant lots, $500, two $1000 each, two $2000 each, $3000 and $10,000. HATS, 410 Delta Bldg., 626 S. Spring.

MONEY TO LOAN AT LOW RATES, ON IMproved city property or for building, on easy terms of repayment. STATE MUTUAL BUILDING AND LOAN ASSOCIATION, 325 South Spring street.

IF YOU HAVE MONEY TO LOAN OR DEsire TO BORROW on first-class real estate see BROADWAY REALTY CO. A3800.

MONEY TO LOAN AT 7 PER CENT. ON real estate, first mortgages, from $500 to $20,000. Address E, box 214, TIMES OFFICE.

FARNSWORTH BROS. MAKE LOANS ON real estate; building loans a specialty. 215 LISSNER BLDG., 626 S. Spring.

I HAVE THE FOLLOWING SUMS OF money to loan at 8 per cent., on good improved property and vacant lots, $500, two $1000 each, two $2500 each, $5000 and $10,000. HATS, 410 Delta Bldg., 626 S. Spring.

TO LOAN—I HAVE $6000 TO LOAN ON ONE lump sum, on first mortgage residence property.
HUGHT ROSS, 630 BYRNE BLDG. A4602.

MONEY TO LOAN—
Real Estate and Improvements.

$1,000,000 TO LOAN ON REAL ESTATE—5 to 7 per cent., net, interest.
No appraisement fees.
No delays; no red tape. Any sum desired. Large and small city loans a specialty.
Southwest residence loans sought.
Improved ranch loans solicited.
Cash for mortgages and deeds of trust.
WE MAKE STRAIGHT BUILDING LOANS.
5 to 6 per cent. on A1 business property.
7 per cent. on A1 residence property.
8 per cent. on second grade residence property.
We furnish bungalow plans.
MATTHEWS & MATTHEWS,
The Leading Mortgage Brokers,
329 Douglas Bldg., corner Third and Spring.

MONEY TO LOAN—
AT 6 AND 7 PER CENT.
We make loans on Los Angeles and Suburban Real Estate, vacant or improved.
We loan our own funds and are prepared to do business promptly.
BUILDING LOANS A SPECIALTY.
BUILDING LOANS A SPECIALTY.
CHANDLER, GORE & CO.,
535-4-5 Bradbury Bldg. Main 3715.
F3121.

TO LOAN—MONEY, ON REAL ESTATE. Large or small amounts. Long or short time. First or second mortgage. We handle our own funds. Money at once. No waiting. See us and save time and money. Mortgages, trust deeds and contracts bought. MOURER & COMPANY, 302-24 American Bank Bldg., corner Second and Spring sts.

$1,500,000 TO LOAN—
ON CLOSE-IN INSIDE BUSINESS PROPERTY.
CHOICE RESIDENCE PROPERTY.
FARM LANDS.
BUILDING LOANS A SPECIALTY.
LOWEST RATES.
$75,000 PRIVATE MONEY AT 5½ PER CENT.
APPLY R. G. LUNT,
ESTABLISHED 1888.
ROOM 208 SECURITY BLDG., FIFTH AND SPRING STS.

MONEY TO LOAN—
QUICK ACTION. LOWEST RATES.
ANY AMOUNTS
BUSINESS OR RESIDENCE PROPERTY
VACANT OR IMPROVED.
COURTEOUS TREATMENT.
A3242. ARTHUR W. KINNEY CO., M. 3223. 502 Trust and Savings Bldg.

TO LOAN—
$100,000 in sums to suit.
At 6 and 7 per cent. per annum.
On improved city and country property.
Small loans made on vacant city property.
Mortgages, trust deeds and contracts purchased.
No appraisement fee required.
No delay in looking at your property.
MR. SULLIVAN, Loan Dept.,
with J. BURRIS MITCHEL,
F1777. 250-251-252 Union Oil Bldg. Main 8280.

SHORT TIME LOANS—MONEY SAME DAY. $50 to $2500; first or second mortgage or contracts; 1 to 12 months; money day you apply; no brokerage fee; my own funds. MY RATE THE LOWEST. Mortgages and trust deeds bought.
H. M. CORLETTE,
214 Security Bldg. Corner Fifth and Spring.
F2782; Main 296.

TO LOAN—MONEY—
COME TO HEADQUARTERS
For private money, if you have good real estate security; have over twenty-five years' local record behind us, and a large list of clients who depend on our judgment and reputation; $500 to $100,000 to loan; we draw papers and save time, trouble and expense.
L. F. DOOLITTLE, with
EDWARD D. SILENT & COMPANY,
Main 3085. 408 S. Hill st. 30085.

TO LOAN—
$250,000 on City Realty.
$75,000 Suburban.
$50,000 Country.
$5000 Trust Deeds.
Our specialty is straight loans on city and country in amounts from $500 to $50,000. Properties appraised. Reference—our customers.
S. H. KARNEST & CO.,
Mortgage and Insurance Brokers,
311 H. W. Hellman Bldg. Main 3552; A4597.

TO LOAN—
We loan money on contracts or buy the same, so if you are buying your house on contract call and see us, bring your contract with you, and if the terms are satisfactory, we will pay the balance due and release you a deed. If you sell your place, 309-310 HIBERNIAN BLDG., southeast corner 4th and Spring sts.

MONEY TO LOAN—
CITY OR COUNTRY PROPERTY.
Will loan $300 to $50,000.
Lowest rates. Money waiting.
R. W. MOTER, 604 Frost Bldg.
F4397, Main 3111. Second and Broadway.

MONEY TO LOAN—
The Penn. Mutual Life Insurance Co. will loan money at 5 per cent. on close-in Los Angeles business property.
WRIGHT-CALENDER-ANDREWS CO.
Representative,
HENRY W. MELLEN, Mgr. Loan Dept.,
403 S. Hill st.
Phones, 30745. Main 3040.

TO LOAN—I HAVE $6000 TO LOAN AT 7 per cent. on good clear improved city real estate in Pico Heights or Wilshire district. Title perfect. Loan will not exceed one-third of the value. Address F, box 202, TIMES OFFICE.

MONEY TO LOAN IN ANY AMOUNTS, $1500 to $1,000,000, city or country property. Make building loans. Loan small amounts on vacant lots. Make second mortgage loans quickly.
J. A. OLIVER, Money Maker,
450 Chamber of Commerce.

TO LOAN — $30,000, IN SUMS OF $5000 OR more, at 7 per cent., on country or city property.
M. H. HANNAS,
819 Security Bldg., City.
Phones: Main 1946. F1822.

MONEY LOANED; CONTRACTS AND mortgages bought. A. McCALL, 324 Bullard Blk.

MONEY TO LOAN ON FIRST MORTGAGES on city, suburban and country properties. VOLNEY H. CRAIG, Trustee, 917-23 Union Oil Bldg. Main 2006, A4615.

$200 TO $250,000 TO LOAN ON REAL ESTATE and other good securities at current rates. McCONNELL & IRVINE,
311-313 Douglas Bldg., Established 1896.

TO LOAN—$1000 AND UP TO LOAN ON city real estate, at 7 per cent. See MR. SPEER, SPEER REID LAND CO., F2036, 622 S. Hill st.

SEE US FOR SHORT-TIME LOANS, $50 TO $500, money same day. MAURER, 419 Security Bldg. A1620, Broadway 3050.

TO LOAN—$1000 TO $5000, ON CITY REAL estate, at current rates; will make building loans. 327 MERCHANTS TRUST BLDG.

TO LOAN—$10,000 TO $20,000 ON IMPROVED farm property in amounts of $2000 to $5000, 7 per cent. No delay. RAMEY BROS., 327 Story Bldg. F2121.

TO LOAN—I HAVE MONEY TO LOAN FOR building purposes. No delay. Call at once. CARUTHERS, 410 Delta Bldg., 626 S. Spring.

MONEY TO LOAN. I HAVE MONEY TO loan on first mortgages on city realty.
MARSHALL STIMSON,
F3227; Main 4441. Rooms 901-902. 345 S. Hill.

I HAVE $10,000 TO LOAN ON MORTGAGES, large or small amounts. Address mail J. M., 1008 Kensington ave.

WISH TO PLACE $40000 AT 8 PER CENT. on good security. Address B, box 300, TIMES BRANCH OFFICE.

MONEY TO LOAN ON APPROVED REAL estate security in amounts to suit. F. H. SOUDERS, 903 California Bldg. A1842.

PRIVATE MONEY; NO RED TAPE, ANY amount, on good security. M. M. DAVISON & SON, 816-18 Trust Bldg., 6th & Spring.

TO LOAN—$15,000 IN AMOUNTS, $1000 TO $2000. LANG BROS., 2542 W. Pico. 72997.

West 962.

TO LOAN — ON CITY AND COUNTRY. SEE F. A. PATTEE, APPRAISER.
ELLIOTT & HORNE INVESTMENT CO.,
228 W. 3rd. (Ground Floor.) Main 1171, A3715.

HAVE $2000 AND $3000 TO LOAN; WANT TO place this at once. PHONE M. 2222.

$1400 AT 7 PER CENT., 3 YEARS. J. C. CRIBB, 430 Security Bldg.

PRIVATE MONEY TO LOAN. PHONE 71878 and WEST 154.

I HAVE $5000 TO LOAN; WILL DIVIDE THIS in any amount. PHONE A2262.

$500 TO $10,000 TO LOAN. T. L. O'BRIEN CO., Jefferson and Main.

MONEY TO LOAN—
Salaries and Chattels.

PRIVATE PARTY WILL LEND MONEY, very reasonable rates; diamonds, automobiles or other collateral. Address F, box 159, TIMES OFFICE.

MONEY LOANED SALARIED PEOPLE, confidential. F. A. NEWTON, 702 O. T. Johnson Bldg.

LEE BROTHERS—
Old and new customers will find us at 129 SOUTH SPRING.

MONEY LOANED SALARIED PEOPLE, confidential; no red tape, without security. Notes bought. 410 HIBBEN BLDG.

MONEY TO LOAN—
Salaries and Chattels.

MONEY—MONEY—MONEY—

IF YOU ARE WORRIED by small accounts, call on us; we will advise you and supply you with money and take as security a mortgage on your FURNITURE, PIANO, HORSES, WAGONS, BUGGIES and LIVE STOCK, and you can repay us in small weekly or monthly payments.
The security to remain in your possession and your friends need never know.
WE GUARANTEE OUR RATES ARE POSITIVELY THE LOWEST. TRY US AND CONVINCE YOURSELF.
We do not publish misleading rates nor misrepresent, neither do we tack on fees or other charges; our methods are clean; liberal discount for payment before due.
If you cannot call, write or phone and our agent will call and explain our plan.
Telephone F3613, Main 4613.
CENTRAL LOAN COMPANY,
320 Security Bldg., Fifth Floor,
S.E. corner Fifth and Spring.

A LOAN FROM US
Saves Money.
If you want money on FURNITURE, PIANO, horses, wagons, live stock or other personal property, without giving up the possession or use of same.
BORROW FROM US AND SAVE MONEY.
Our plan gives you a definite amount to pay each month, including both principal and interest, and you know just where you stand at all times, and if you find that you can pay before the time expires you will receive a substantial rebate on the total cost. In this way a loan can be paid off much quicker and cost much less than the customary loan providing for payment of interest only. The reputation we have firmly established with those who know us is
A SQUARE DEAL ALL THE TIME.
MIDELITY LOAN COMPANY,
529 Mason Bldg., 328 W. Fourth, cor. Fourth and Broadway. F5411, Broadway 5271.

MONEY—QUICK. ON EASY TERMS. PAY US WEEKLY, MONTHLY, ANY WAY.
—Capital $50,000—
INTEREST 1% TO 2 PER CENT.
Loan amounts $25 to $500 on
DIAMONDS, FURNITURE, SALARIES, ETC.
DIAMONDS and jewelry kept in Citizens' National Bank deposit vault. Bank reference. Established 14 years. Private rooms. Confidential. No delay. Liberal treatment.
KUSEL LOAN CO.,
114-115 STIMSON BLDG., THIRD & SPRING.
Broadway 8225; F2208.
LOW RATES. EASY TERMS.

$10 TO $500.
Loaned on HOUSEHOLD FURNITURE, PIANOS, SALARIES, REAL ESTATE CONTRACTS, ETC. We are organized to LOAN MONEY to honest working people who are in need of temporary help at POSITIVELY the LOWEST RATE in the city.
AVOID HIGH CHARGES FOR LOANS.
GUARANTEE LOAN COMPANY,
COR. S. BROADWAY AND 5TH ST.
ROOM 25.
453½ S. BROADWAY, OR 321 W. 5TH ST.
Easy stairs to second floor.

IF YOU NEED MONEY QUICK—
We loan on furniture, pianos, horses, cattle, warehouse receipts, diamonds, life insurance policies, etc. No bother or publicity. Money ready the same day. Repay you can or in monthly or weekly installments, thus reducing interest accordingly. We are not in high rental district and do not publish long, misleading ads. Hence our expenses are less and we can make lower rates than others. Call and be convinced. PACIFIC LOAN CO., 502 American Bank Bldg., corner 2nd and Spring. Phones Main 8614, F6239.

FURNITURE LOANS. SALARY LOANS.
$10 TO $800.
We procure loans on furniture, pianos, horses, wagons, etc.; without removal, or if you are employed we will advance you money on your note and make the EASIEST PAYMENTS of any company in the city.
INDEPENDENT LOAN CO.,
404½ S. SPRING ST.
ROOM 1, second floor. Phone Main 3270.

QUICK LOANS ON DIAMONDS, JEWELry, warehouse receipts, life insurance policies; visible typewriters and other personal property. DIAMOND LOANS our specialty. private office, business strictly confidential; we loan one-third more money than others at positively lowest rates in city. Bank references. FITCH-LAUGHLIN CO., 710 Grant Bldg., Fourth and Broadway. Phone: 13062.

THIS IS OUR BUSINESS—
SALARY LOANS, $10 TO $100 advanced to honest employes, "without security." No indorser, no publicity; your friends, relatives or employer will never know. Lowest rates. PAY BY INSTALLMENTS. LOAN COMPANY, 613 Grosse Bldg., Sixth and Spring sts.

SALARY LOANS— SALARY LOANS—
No indorser; no security; no red tape. LOANS MADE IN ONE HOUR'S NOTICE. Your friends or employer never know.
BROADWAY LOAN CO.,
211 Title Insurance Bldg., 5th and Spring sts.

MONEY CONFIDENTIALLY LOANED TO employes. Loans to be repaid in installments of 50 cents or more per week, or $2 or more per month. PEOPLE'S LOAN COMPANY, 426 Citizens' Bank Bldg., Third and Main.

MONEY LOANED SALARIED PEOPLE, women keeping house and others without security; easiest payments; offices in 66 principal cities. Save your money by getting my terms first. D. M. TOLMAN, 430 Mason Bldg., Broadway and Fourth.

SALARY LOANS—SALARY LOANS—
SALARY LOANS — SALARY LOANS—
No indorser, no security. Cheapest rates. Positively no one will know.
THE NATIONAL LOAN CO., 319-320 Bryson Block. 2nd and Spring sts.

F. G. WOOD MAKES LIBERAL LOANS ON pianos, furniture, live stock, storage goods, etc. Terms to suit. Private room. Confidential. No delay. Liberal treatment. 426 S. SPRING ST., Room 505.

AT D. D. DRAKE'S SALARIED PEOPLE get $5 up without security, indorsement, extortion, delay or deception. Cheapest rates, best and most private terms in California; furniture loans same day applied for. 702 S. SPRING, Room 204. Phone F4268.

FURNITURE LOANS—NO BOTHER, DELAY or PUBLICITY; easy terms, and all the time you want. CLARK & CO., 201 Security Bldg. Phones: F2151, Main 6962.

MONEY LOANED SALARIED PEOPLE without security; notes, commercial paper and mortgages bought; loans on listed stocks and bonds. TRADERS' EXCHANGE, 221 Bryson Bldg. Phone Broadway 5199. A5602.

REAL ESTATE LOANS—
Loans promptly closed from our own funds. Terms to suit borrowers. Building loans.
HUMPHREYVILLE BROS. & CO., Inc.,
504 I. W. Hellman Bldg. F3235.

PRIVATE PARTY WILL LEND MONEY, very reasonable rates, diamonds, automobiles or other collateral. Address F, box 159, TIMES OFFICE.

DIAMONDS, JEWELRY, FURNITURE. YOU get a better price. WESTERN MERCANTILE CO., 611 I. W. Hellman Bldg.

SALARIED MEN AND WOMEN, ACCOMmodated without delay or publicity. SOUTHERN CREDIT CO., 411 O. T. Johnson Bldg.

LOANS TO SALARIED EMPLOYEES AT ½ the charges of loan companies. New plan. MUTUAL BENEFIT & LOAN SOCIETY, 210 Security Bldg. Phone Main 5368.

MONEY WANTED—
Real Estate and Collaterals.

WANTED—MONEY—
$200 TO $100,000
ON CITY OR COUNTRY PROPERTY, VACANT OR IMPROVED.
APPLY TO MR. KELLY, LOAN DEPT.,
ROBERT MARSH & CO.,
Trust and Savings Bldg., 6th and Spring.
Phones: 10175, Main 3045.

WANTED—MONEY.
If you have money to loan and want GOOD FIRST MORTGAGE security, SEE US. We investigate all applications personally.
CHAS. L. HUBBARD COMPANY,
723 Security Bldg. Fifth and Spring.
10265. Phones Main 9495.

WANTED—I CAN INVEST YOUR MONEY to net you eight or nine per cent. in first mortgages of five to twenty-five hundred dollars, due in three or five years. Interest payable monthly or quarterly. Apply 909-10 HIBERNIAN BLDG.

WANTED—NEAR HAMBURGER'S; $18,000, 5 TO 5 YEARS, ON SEMI-BUSINESS LOT NEAR 10TH AND HILL STS., OLD BUILDING ON PLACE RENT FOR $1800 PER YEAR. VALUE OF LOT ALONE $40,000. EARL D. CLARK CO., 201 SECURITY BLDG.

WANTED — LOAN, $3000 ON 40 ACRES solid to alfalfa, good pumping plant, flowing well and ranch buildings, loan asked is less than one-third of cash value; principals only. W. J. HALLER, 423 I. W. Hellman Building. Phones: A5850. Main 4552.

WANTED — LOAN OF $35,000 ON 1000-acre ranch, all in grain, 2 to 5 years, at 7 per cent. Value of land $125,000. H. A. STOUFFER, 107 S. Broadway. Main 5531, 15046.

WANTED—LOAN OF $30,000 ON 65-ACRE walnut grove, 7 per cent., 2 years, property is worth $46,000. H. A. STOUFFER, 107 S. Broadway. A5046.

WANTED — TO BORROW $10,000 FIRST mortgage, good income property on Ninth st., less than 40 per cent. loan. MR. FRYE, A3643. Main 2042.

WANTED—TODAY, $300, 4 MONTHS ON my note, surety worth $4000; pay 5 per cent. per month. 1418 E. NINTH ST. Main 7469.

WANTED — $2500 ON $10,000 BUSINESS LOT on the heart of San Pedro. Private Money, no commission; 7 per cent. E. E. BURSON, 340 Lake Shore avenue.

MONEY WANTED—
Real Estate and Collaterals.

WANTED—MONEY ON FIRST MORTGAGES.
$200—1 year, 10 per cent. per annum net interest, secured by first mortgage on lot 55x140 feet on Roberts st., near W. 18th st.; value $600. Easy stairs to second floor.
$300—2 years, 10 per cent., lot 37x150 on Griffin ave., near Ave. 35, with 4-room house; value $2000.
$1250—2 years, 8 per cent., lot 45x154, on W. 79th st., near Moneta ave., with a swell 5-room bungalow; valued $2800. We have only five of these left out of twelve.
$1250—2 years, 8 per cent., on lot 45x128, in fine location, in Boyle Heights, with 5-room bungalow; value $2800.
$1400—2 years, 8 per cent., on lot 45x150, on 42nd Place, just off South Park ave., with new 5-room bungalow, with fine outside chimney; cement porch and buttresses; value $2800.
$1400—3 years, 8 per cent., on lot 40x140, on Maceo st., near Isabella, with beautiful 5-room bungalow; value $3000.
$1400—2 years, 8 per cent., on lot 40x150, on Sulphur st., near Cypress ave., with handsome 5-room bungalow; value $3000.
$1500—5 years, 8 per cent., on lot 42x167, on 52nd place, just off South Park ave., with new 5-room bungalow, value $3000.
$1500—2 years, 8 per cent., on lot 40x120, on 58th place, near Normandie ave.; value $3000. We have five of these loans.
$1500—2 years, 8 per cent., net, on lot 50x150, on Louise st., near Doran st., Glendale, with 5-room bungalow, value $3000.
$1500—3 years, 8 per cent., lot 40x130, on 59th street, between Main and Moneta avenues, with fine new 5-room bungalow, value $3200.
$2500—3 years, 7 per cent., on two-flat building renting for $28 per month, on Woodlawn ave. near Santa Barbara ave., valued at $5000.
$2500—2 years, 8 per cent. net, interest secured by first mortgage on 32 acres fine walnut land near El Toro, about 13 miles southeast from Santa Ana; value $7000.
$13,000—2 years, 7 per cent., on three lots, 50x280 each, corner of 18th st. and Magnolia ave., valued at $20,000, with improvements valued at $5000; total value, $25,000.
$14,000—2 years, 8 per cent., on 26 acres tillable land near Artesia, Los Angeles county; value $6,000.

OUR MOTTO,
Conservatism, Honesty and Punctuality.
MATTHEWS & MATTHEWS,
The Leading Mortgage Brokers,
329 Douglas Bldg., corner Third and Spring.

WANTED—MONEY—FIRST MORTGAGES.
JOSEPH REED CO.,
204-5 O. T. Johnson Bldg.
Phones: 30738 or Broadway 5028.
$1500—7, Santa Barbara ave., fine bungalow.
$1500—7, Normandie, near 18th. 7 rooms.
$1850—7, 59th Place, Moneta, bungalow.
$1400—7, 16th, San Pedro st., bungalow.
$1650—7, Orchard, W. 60th. 6 rooms.
$2500—7, W. 49th, Budlong, 6 rooms, new.
$2500—7, Dalton, W. 42nd, 7 rooms, new.
$2500—7, Irolo, W. 7th, new residence.
$2500—7, Hoover, Westlake, ex., new home.
$2500—7, Corner Hoover, 2nd, new house.
$4000—7, Angeleno Hgts., 14-room house.
$4500—7, Sunset Blvd., Bryan, 9 rooms, new.
$4500—7, Hoover, Westlake, 9 rooms, new.
$7000—7, Manhattan, Linden, new residence.
$8000—7, Adams, Stanford, 10 new rooms.
$8000—7, Hope, W. First. (3) story, frame.
$8000—7, Harvard, W. 6th, new mansion.
$10,000—7, 9th San Pedro st., 48 rooms.
$11,000—7, Glendale, 4 acres, mansion, $25,000.

WANTED—
$45,000—3 years, 6 per cent., on A-1 property, between Eighth and Ninth sts., on Hill.
$35,000—3 years, 7 per cent., on fine located lot, with good $25,000 building.
$18,000—3 years, 6 per cent., on first-class business lot, located on Olive, north of Pico. This is a fine building site, with four 5-room flats, and cottage in rear.
$4000—2 years, 7 per cent., on beautiful 8-room house. This house is just completed and is situated on finest residential part of city.
Other smaller loans on good income property. Come in and see us.
Main 6962. EARL D. CLARK CO.,
F2151. 201 Security Bldg.

WANTED—

FOR SALE.
SELECT FARM MORTGAGES.

We have for sale selected farm mortgages, based upon 20 per cent. of the actual value of the property, 8 per cent. per annum net. These mortgages have been carefully selected and are absolutely safe.
We have them as low as $1000 up to $6000.

See W. H. Wise,
723-724 Central Bldg.
Sixth and Main sts.
Broadway 2635. Home F1179.

WANTED—MONEY.
We own four $2000 mortgages. Three of them due four years and one in three years, 7 per cent., on San Fernando Valley land.
We will sell any or all of the above or use to make them draw 8 per cent. All gilt-edge loans. Only reason for selling is we need the money.
CHATSWORTH DEVELOPMENT CO.,
202-3 Central Bldg. 6th and Main.
Main 7853. F2350.

WANTED—L. J. SPRUANCE CO.
1003 Title Insurance Bldg.
M4652. Mr. Simpson, Loan Dept. A9938.
$45000—7, Ingoma, Adams-Normandie $14,000
$6500—7, Westlake, 9 rooms.....$14,000
$5500—7, 7 rooms, 60x150, Wilshire..$7500
$5000—7, 8 rms., Union near Sixth..$6000
$5000—7, 9 rms., Rampart nr. 6th..$10,000
$3500—7, 7 rms., Vernon and Flower..$5500
$3000—7, 7 rms., bungalow, S.W. $4500
$3000—7, 7 rms., bungalow, S.W. $4500
$300—5, 2 lots, Huntington Park....$1500

WANTED — $5000 TO $10,000 ADDITIONAL capital, in established manufacturing business. Protected by patents. Position to right party. Investigate this. Address G, box 5, TIMES OFFICE.

WANTED—
$30,000—3 TO 5 YEARS, 7 PER CENT., ON BUSINESS PROPERTY, CLOSE-IN; WORTH $75,000. LEASING FOR $6000 PER YEAR.
A. T. JERGINS & CO.
400 H. W. Hellman Bldg.

WANTED—MONEY—FIRST MORTGAGES—
RUGBY ROSS, 630 BYRNE BLDG. A4602
$2500, 7 per cent., 5-room bungalow, Carondelet, $7500.
$4000, 7 per cent., 10 acres, improved, Glendale, $10,000.

WANTED—TO BORROW, $4000 ON A MODern home. Will execute a trust deed if desired.

ARTHUR W. KINNEY CO.,
A1242. 502 Trust & Savings Bldg. M3232.

WANTED — LOAN OF $900 ON A HIGH-class, six-cylinder car, in first-class condition, will pay 1½ per cent. per month. WILSHIRE—597. HOME 58647.

WANTED—MONEY, BADLY; FOR $1200 cash will give a $2150 interest consisting of three lots, southwest, and $750 cash. Held by Title Insurance and Trust Company. Will pay you to investigate. Address G, box 178, TIMES OFFICE.

WANTED — MONEY; WILL DISCOUNT $50 a perfectly good second trust deed; $500; payable $15 monthly; secured on 5-room cottage, occupied by owner; first mortgage only $1150. W. N. HOLMAN, 628 California Bldg. M. 4982. No brokers.

WANTED—TO BORROW, BY A MINING man with best of references, $1600 at 10 per cent. for two years, security first mortgage on a group of eight gold and silver mining claims. (Patented.) 83 acres of mineral land. Will give right party privilege to organize company on group. Address F, box 53, TIMES OFFICE.

WANTED—AT ONCE, $500 FOR 30 DAYS, A-1 security. For particulars. Address G, box 352, TIMES OFFICE.

WANTED — $1000 ON IMPROVED BOYLE Heights property on Second st., worth $2500, 7 per cent. No commission. Apply 813 N. MOTT ST.

WANTED—$1650, 2 YEARS, NEW BUNGAlow, value $2800, 8 per cent., for quick loan. LUSK & KING, 602 Title Insurance Bldg. Main 8245. A4675.

WANTED—$3500 GN. SWELL RESIDENCE, 8-room Swiss chalet in Pico Heights. Price $8000. Principals only. Address G, box 258, TIMES OFFICE.

WANTED—AT ONCE, $2500, FIRST MORTgage on bungalow, value $3600, pay 7 per cent. S. S. SCHEPPER, 204 S. Carondelet st. Phone 55104.

WANTED—MONEY, AS FOLLOWS—
Two $1200 loans on two modern bungalows, south part of city; pay 8 per cent.
$500—4-room house, value $1400; pay 8 per ct.
J. C. OLIVER, 420 Chamber of Commerce.

WANTED—$4000 ON GILT-EDGE REAL estate, positively worth $10,000. J. M. FERGUSON, 227 Story Bldg. Broadway 2274. F1941.

WANTED—TO BORROW, $500 TO $75,000 ON mortgage on close-in city income property. T. WIESENDANGER, 408 W. Sixth st.

WANTED—$1000, 5 YEARS, 8 PER CENT.; on improved worth double. PHONES: 41487 BOYLE 2217.

WANTED—$1700 BUILDING LOAN FOR bungalow, will pay commission. Address G, box 377, TIMES OFFICE.

WANTED—SIX THOUSAND ON HOUSE and lot, located in best of city. Address B, box 238, TIMES BRANCH OFFICE.

WANTED — TO BORROW, $2000 ON GILT edge residence property, worth $6000. Will give 6% per cent., 5 years. PHONE 30288.

WANTED — FROM PRIVATE PARTY, from $6500 to $8500, to build apt. house; I have a clear lot, beautifully located. Address F, box 206, TIMES OFFICE.

WANTED—MONEY—
$1200, 2 to 5 years, on first mortgages, new bungalows, just completed; fine location, large lots. 635 UNION OIL BLDG. Main 3243. F1257.

WANTED—$20,000, 3 TO 5 YEARS, ON city income, nearly $500 a month. G. W. CHANDLER, 624 I. W. Hellman Bldg.

WANTED — TO BORROW, $15,000 ON close-in business income property worth $40,000. T. WIESENDANGER, 408 W. Sixth.

STOCKS AND BONDS—

FOR SALE—
Western Building and Inv., $1.34; Mutual Home Builders "Rights," 5c; Commonwealth R. R., 24½c; Home Makers, 12½; Pyramid Oil, 11c; Submarine Boat, 6c; Home Builders of L. A., $1.36; Butte Creek, 3½; Copper Creek, 13; F. B. Steifer, $1.50.
WE WILL BUY
Jerome Verde Copper, Midway Five and Maricopa Queen, 12c; Commonwealth M. R., 22½c.
Money ready.
H. N. WILLARD, 409 S. Spring. A3668.

WILL SELL 1000 HALE-McLEOD AT 25c; 1000 Section Six, 24c; 150 United Oil, 21c; 1000 Maricopa Northern, 15½c. J. G. LUNN CO., Stimson Bldg. F5120.

FOR SALE — LIMITED AMOUNT OF stock at par, in a large hardwood lumber company. Small capitalization. Particulars at 822 SECURITY BLDG.

FOR SALE — 200 SHARES OF DERBY Auto Race Co., price $1; immediate sale 92c. Address C, box 301, TIMES OFFICE.

BARGAIN — WILL SELL FEW SHARES bank stock at a bargain. Small investment. 542 CHAMBER OF COMMERCE.

FOR SAL

THINGS ON WHEELS—
All Sorts.

Automobiles.

ANGELES AUTO BROKERS—

HOUSE OF QUALITY.

1204-6 SO. MAIN ST.

We have the best money can buy, lowest prices and always glad to see you; any reasonable offers. All cars as low-dial guarantee.

CLASSY ROADSTER.

1909 Packard, mechanically perfect.
1909 Regal, undersized, bargain.
1911 Cadillac, fine equipment.
1911 De Tamble, like new.
1911 Jackson, nickel trim.
1911 Ford, torpedo, great.
1911 Chalmers, like new.
1911 Overland, fully equipped.
1911 Maxwell Sportsman.

BARGAIN IN TOURING

1910 Chalmers 30, fully equipped.
1910 Packard, phaeton, like new.
1911 Packard, 7-p., perfect.
1911 Chadwick 4, run 1000 mi.
1911 Peerless 4, run 7 mo.
1911 Lozier, run 6 mo.
1911 Everett 30, brand new.
1911 Speedwell 30, 4-p., only.
1911 Hartford 4, like new.
1911 R.M.F., 5 fine cars.
1911 R.M.F., fully equipped.
1911 R.M.F., newly painted.
1911 Overland 4, only.
1911 Stevens 6, only.
1911 Sterns 60.
1911 Garford, 7-p.

We insist on you seeing our fine high-grade cars. Get acquainted, talk with us. Courtesy to all. Both.

1206 SO. MAIN ST.

WE HAVE ON HAND A FEW 1911
1909 Cadillac cars which we have thoroughly overhauled and which we guarantee. Telephone us and we will send on inspection.

DON LEE, CADILLAC MOTOR CO.
1200 S. Main st.
Main 5600. F1125.

FOR SALE—1911 WAVERLY RUNabout, new Exide Batteries. Nearly as good as new; will run 70 to 75 miles on a charge; a genuine bargain. W. A. Skinner, 1000 W. Washington.

FOR SALE—AT $800, ONE-THIRD value; 5 to 7-passenger Studebaker, worth $2000, in perfect condition and for fast touring car has no equal; for sale or exchange for automobile, lot or desert property, clear. Owner must sell as he has no use for car by one family; don't buy a machine car if you are looking for one that will go and go right; this car is fine and ride in like a Pullman; don't write to trade. 1134 S. MAIN ST.

1912 FLANDERS, 4-DOOR, FULLY equipped; runs and looks like new; will sell at a sacrifice. 1911 Oakland, fine condition. 1910 Buick, fine condition. 1910 R.M.F., fully equipped. 1910 R.M.F., fine shape. 1909 Tourist, can guarantee. 944 WALL ST.

FOR SALE—BAKER ELECTRIC CHEAP, for quick sale; will trade for property, unfurnished or furnished flat; must sell; owner going East; and is in first-class condition in every way. Will sell cheap for cash or exchange for good lot in southwest; this car is a bargain; don't write or phone, but call at 1134 S. GRAND AVE.

FOR SALE—1911 REGAL ROADSTER, 4-cyl., 30-35 h.p., model 32, 5-pass., fully equipped, electric lights and starter, Prest-O-Lite tank, Boyce moto-meter, Warner speedometer, Stewart vacuum feed, Kellogg tires, Bosch magneto, Kingston carbureter, Timken axles, Gabriel horn, Pantasote top and cover, Jiffy curtains, Trico windshield, Gray & Davis lamps and generator, Eisemann magneto, Hyatt roller bearings, Motsinger device, Stromberg carbureter, Hotchkiss drive, Rajah shock absorbers, Goodrich tires, Bosch

Cities and Towns of Los Angeles County.

NEWS REPORTS FROM CORRESPONDENTS OF THE TIMES.

Pasadena.

HOTEL SEASON NEARS ITS END

Crown City Hostelries Planning Some Changes.

Spiritualists Not Included Among Those Interdicted.

Notables Will Attend the Y.M.C.A. Banquet.

(Office of The Times, 33 N. Fair Oaks avenue.)

PASADENA, March 29.—But a few weeks more remain of the hotel season in Pasadena. For the last two weeks guests at the large hostelries, the Green, Raymond and the Maryland hotels, have been leaving by the score. Plans already are being considered for improvements and such changes as will be made during the summer, when the hotels are closed. The Maryland, alone will remain open through the summer.

While the season has not been as good, perhaps, as some others in the past, it has been a brilliant one. Many notable easterners spent the greater part of the winter here, and signified their intention to return next season.

The fact that rain did not come until late in the winter, and then practically all at one time, made it especially pleasant for the guests, who were able to motor and enjoy the walks and drives in the mountains and through the orange groves practically any day they chose.

CHURCHES EXCEPTED.

The recently enacted ordinance forbidding fortune tellers to carry on operations within the city limits of Pasadena will not operate against the Spiritualist churches, as it was contended by the church officers it would, if enforced. City Attorney Carr is now working on proposed amendments by which it will be made not to apply to religious organizations.

The pastors of two Spiritualist churches and delegations of members recently appeared beford the City Council and protested against the ordinance, which they declared, would make it illegal for them to hold services.

OFFICIALS TO MOVE.

Several important changes are soon to be made in the offices at the City Hall. The City Veterinarian and Sanitary Inspector are to be installed in a building adjoining, and the rooms they now occupy will be turned over to the building inspector. The newly appointed building inspector now has no office, but is making his headquarters temporarily in the office of the plumbing inspector.

The room adjoining the office of the chief of police, that is now used by the Humane Society, will be given to the police department for the filing of records and as a private office of the chief. The Humane Society probably will move into other quarters in the building.

CONVENTION APPROACHES.

Arrangements were made yesterday for the banquet with which the thirty-first State convention of the Young Men's Christian Association of California will open, next Thursday. It will be held at the Hotel Maryland.

Among prominent residents of the State who will attend are President David Starr Jordan, Stanford University; Lieut.-Gov. A. J. Wallace, President John Willis Baer of Occidental College, and Dr. Robert J. Burdette.

CITY BRIEFS.

Arthur A. Mace becomes vice-president and a director of the David Blankenhorn Company, April 1. He will then sever his connections with the First National Bank.

The Entertainment Committee of the Board of Trade is distributing several thousand red cards, resembling a fez, to advertise the Shrine minstrels, that will be held at Clune's Theater, April 8 and 9.

The judges for the coming flower show, at Central Park, were named yesterday. William Farrell and Robert Leithead will act as honorary judges. E. D. Sturdevant of Hollywood; O. M. Morris of Los Angeles, and John McTear of Santa Monica, are others, while the Misses Marion Sharp, Genevieve Stehman and Jane E. Rowland will pass on general entries.

Charles Grimes of No. 127 South El Molino avenue, and family, expect to leave soon for Baltimore, Md., for a visit at Mr. Grimes's old home.

La Follette headquarters have been opened in Pasadena. They are at No. 17 West Colorado street.

An Omaha woman has written to F. S. McGinnis, commercial agent of the Southern Pacific Railway, to inquire whether Pasadena is a good place for the pump and windmill business.

A Champ Clark Club will be organized by local Democrats at the rooms of the Board of Trade, at 8 o'clock tonight.

F. W. Kellogg of Altadena, left for the East last Sunday. He will appear as a delegate for the Pasadena Board of Trade at the Congress of Commercial and Industrial Associations, to be held at Washington, on April 22.

The reception held at the Maryland Hotel yesterday by the Southern California Woman's Press Club, in honor of Miss Zona Gale, the author, and her mother, who are guests there, was one of the enjoyable events of the winter. There was a large attendance and the music-room of the hotel, where the reception took place, was fragrant with many flowers.

Foothill ranches in beautiful La Canada Valley. H. L. Hayman.

Hotel Vista del Arroyo, Pasadena.

Artists' materials at Wadsworth's.

AFFAIRS AT POMONA.

Name of City Park Changed on Request of Citizens—Building Steel Power Line.

POMONA, March 28.—The City Council, on petition of property owners at North Pomona, changed the name of the city park near the North Pomona station from Lowell to Palomares Park yesterday, the former name having been unsatisfactory to the public.

Property owners in the Kenoak tract have petitioned the Council to have South Kenoak drive opened across the Southern Pacific Railroad tracks into the Ganesha Park tract.

A crew of ninety men in the employ of the Southern California Edison Company is camped at Walnut and is engaged in erecting steel towers with concrete bases upon which to string its high-powered lines from Los Angeles to Colton through this city. A hundred of these towers have already been built in the Puente-Walnut district. Other crews are working from the Colton end west toward Pomona.

The announcement of the engagement of Miss Marjorie Ide, the beautiful daughter of Henry Clay Ide, United States Minister to Spain, to Shane Leslie, has been announced here, where Miss Ide made a number of friends when she attended Pomona College some years ago. Dean E. C. Norton of the college and Minister Ide were classmates at Yale in former years.

The total rainfall here for the season is now 11.93 inches. Of this amount 8.05 inches has fallen since March 1. The rain records show that this is the heaviest rainfall here for any March in twenty-nine years.

There are fifty-four orphan children at the David and Margaret Undenominational Home at La Verne. Forty-five of the children are attending the La Verne public school and the smaller ones are attending the kindergarten in the Home.

Mel Campbell, J. F. Lobingier, A. P. Nichols and F. W. Balfour have been appointed by the City Council as a local Highway Commission to investigate the matter of street improvement, etc.

NAMES CHARTER CANDIDATE.

South Pasadena Chamber of Commerce Nominates Jonathan Dodge to Represent It on Commission.

SOUTH PASADENA, March 28.—Jonathan S. Dodge is the candidate selected of the Chamber of Commerce for the County Charter Revision Committee. His name was presented to the Nominating Committee at the Chamber of Commerce in Los Angeles by John D. Reavis. Mr. Dodge will be one of fifteen people chosen to write the proposed charter for Los Angeles county. D. S. Gates of this city is also a member of the Nominating Committee.

NEWS BRIEFS.

Great credit has been given to the Inter-City-Commission for its work in connection with removing the congestion on Main street. At a meeting of the City Council, held Tuesday, in Los Angeles, John D. Reavis, president of the Chamber of Commerce of South Pasadena, and William Hazlitt made arguments in favor of the city of Los Angeles taking immediate action in granting the Pacific Electric Railway a franchise on San Pedro street.

The placing of fire plugs on Fair Oaks avenue and other streets is in accord with the recommendation made by the Chamber of Commerce to the Board of Trustees several months ago.

The funeral services of Christian Hirschler, who died at the home of his son, D. R. Hirschler, No. 1015 Sycamore avenue, was held yesterday at the chapel of Turner, Stevens & Berry, No. 1417 Mission street. Rev. M. Horsch of Uplands, officiating. Interment will be made in San Diego. The deceased was born 85 years ago in Bavaria, Germany, and settled in Indiana when 25 years of age. He removed to Iowa after a few years, and twenty-five years ago came to California, and has resided since in Los Angeles, and the last six weeks of his life was spent with his son in this city.

Raymond C. Harris, Edward Dempsey and William Wallace the alleged South Pasadena burglars, were given a preliminary examination before Judge Glover, yesterday. Deputy District Attorney Richardson prosecuted the case. Bail was fixed at $2000 in each instance, and the men were held to the Superior Court for trial.

Organization of what will be known as the Oneonta Athletic Club has been perfected in this city and Alhambra. Meets will be held with different athletic clubs through Southern California.

AZUSA.

AZUSA, March 28.—At the meeting of the Chamber of Commerce last evening the president, J. S. Collins, and Dr. L. W. Atkinson and M. J. Coffin were appointed a committee to attend a convention to be held in Corona April 2 for the purpose of discussing ways and means of joining the outfall sewer system to the ocean. The same members were made a committee to attend the Southern California Medical Association to be held in Pasadena May 2.

The chamber will give a baseball game on May 30, he proceeds to be devoted to the building fund of the Azusa Woman's Club. Last fall a committee was appointed to raise a fund for purchasing a tent with which to cover the cage of the county chain gang working on the road in the San Gabriel Canyon. The committee being still back $75 on the sum advanced by the Chamber of Commerce, was requested to get busy.

Last fall a prize was offered for the greatest improvement in the appearance of city lawns. The date then set was November 15; it was decided to shorten the time by one month, and to make of October 15 a great Azusa Day with sports, a barbecue, a chrysanthemum show and the awarding of the lawn prizes.

DELEGATES ARE NAMED.

Veterans Appoint Representatives to Attend the Encampment to Be Held in Sacramento in April.

SOLDIERS HOME, March 28.—Among delegates to the encampment of the department of California and Nevada to be held at Sacramento in April, are Capt. E. C. Culver, commander of Uncle Sam post of this place; Past Post Commander W. C. Gibbons; Junior Vice Commander Henry Grabel; Adjutant William Merlin, and Comrade Porter. They will start for the encampment April 7.

Alexander Hunter, formerly of Co. D, Sixteenth Kansas Cavalry, a native of Ireland, admitted from Los Angeles in 1908, died March 23, aged 67.

Henry C. Wallace, formerly First Lieut. of Co. B, Twelfth West Virginia Infantry, a native of Pennsylvania, admited in 1911 from Salt Lake City, died at that place—while on furlough—March 15, aged 68.

Robert Fairman, formerly of the United States Navy, a native of Scotland, admitted from Sacramento in 1898, died March 21, aged 76.

John Folsom, formerly of Co. G, First Maine Infantry, a native of Maine, admitted from Sonora, Cal., in 1906, died March 24, aged 77.

Michael O'Gorman, formerly of Co. K, Tenth Minnesota Infantry, a native of Ireland, admitted from Lincoln, Cal., in 1905, died at Los Angeles—while on furlough—March 23, aged 68.

Long Beach.

FROM FRYING PAN TO FIRE.

Three Narrow Escapes in as Many Seconds' Time.

Mass Meeting to Overcome Objection to Bonds.

Another Effort to Secure Federal Building.

LONG BEACH, March 28.—Charles B. Baughman, a brick-maker, after his experience this morning, believes that he bears a charmed life so far as autos, electric cars and railroad trains are concerned.

Baughman started to cross Ocean avenue just east of Pine, and seeing an auto coming towards him, jumped aside to avoid it. This put him directly in front of a Pacific Electric car and trying to escape it he jumped forward again, directly in front of a moving westbound passenger train on the Salt Lake. He was struck by the locomotive cow-catcher and thrown, was rolled over and over several times, but the engine was moving slowly and willing hands dragged the fallen man from the track.

He was pretty badly cut and bruised about the face and hands, but grew angry when a policeman insisted on taking him to a surgeon for medical attention.

TO TURN THE TIDE.

In an effort to overcome the growing objection to the pier bond election to be held next week, the city officials tonight held a mass meeting at the auditorium, which was largely attended. Plans of the proposed repairs to the Pine-avenue pier were shown and an engineer explained the specifications, under which the improvements and repairs will be made.

A telegram from Mayor Harry Bacharach of Atlantic City, says that Atlantic City has found that in building piers concrete piling is not durable and that the caisson plan is not satisfactory. The latest plan is to have cast iron casing on concrete made and dried in the open air before sinking.

WHAT'S IT WORTH.

J. L. Seams, engineer for the Los Angeles Board of Utilities, was before the Board of Public Works last night to get an idea of the value of the water system and meters at Terminal Island. He said a proposition would be submitted to Long Beach Friday relative to the purchase of the system from the city. Long Beach is not anxious to furnish water outside of its jurisdiction and Los Angeles will probably make arrangements with the San Pedro Water Company for service at Terminal Island.

SAW-BONES PUZZLED.

The negro, Sam Thomas, shot a week ago by Patrolman Powell after he started to run from the officer, is puzzling the physicians. Although able to be up and about the negro's left hand and a part of his left leg are paralyzed. The bullet has not been located, but another x-ray is to be taken tomorrow. The surgeons think if it is located and removed that the pressure will be reduced and the paralytic condition relieved.

TRIES OUT BIPLANE.

Calbraith Rodgers, the transcontinental aviator, took out his own aeroplane from storage this morning and after tuning it up started skyward, but he had to come down because of spark trouble. This adjusted, he took a passenger and started for Domingues, where he expects to remain for three weeks before starting for the East, to fill about thirty engagements at Chicago and other places. Frank Shaffer, his mechanician, intends to fly tomorrow to Dominguez in the rebuilt Elton biplane.

SEEKING NEW SITE.

Congressman Stephens telegraphed the Chamber of Commerce this morning that the Treasury Department had given notice of a desire to receive new tenders of a site for the Federal building here, for which there is an appropriation of $40,000. A reply was sent that every assistance possible would be given in securing the site.

A year ago the government accepted an offer of a quarter block at First and Locust streets, but the agent who submitted the bid was unable to secure for the owners the difference between the alleged value and the Congressional appropriation, and the deal fell through.

NEW ENGLAND PICNIC.

Several hundred former residents of New England picnicked at the beach today, having headquarters at the Majestic pavilion, where the visitors registered. A concert by the municipal band and a short programme entertained the visitors in the afternoon. The programme included a speech by Dr. W. A. Lamb of Los Angeles and an original poem on "Loyalty," written by Mrs. Robert Lincoln of this city.

FLAG WAS AT HALF-MAST.

Pacific Mail Liner Arrives at San Pedro With Colors Dipped on Account of Captain's Death.

SAN PEDRO, March 28.—When the Pacific Mail liner Pennsylvania arrived at this port today from Balboa, Panama, her flag was at half-mast, owing to the death of the former captain, William Kidston, who died very suddenly at Balboa Harbor just as the vessel was leaving on her northern trip. The deceased was taken on the boat to his home in San Francisco, where the funeral will be held. Capt. John W. Carlston is in command of the Pennsylvania.

After discharging a cargo of fifty-seven tons of freight and merchandise from Atlantic ports for Los Angeles consignees, transhipped to Panama, the Pennsylvania proceeded for San Francisco.

The Pacific Mail service to Panama with San Pedro as a port of call was inaugurated with the arrival on January 28 of the freighter Astec, followed on March 20 by the liner City of Paris, south bound for Balboa.

The Pennsylvania will leave this port for Balboa on April 8, followed by the Astec, also south bound, on April 15.

President Taft

in a special message asks Congress to investigate "The High Cost of Living."

Into this country of countless fertile acres, potatoes are being imported from Europe!

In this rich dairy and poultry raising country eggs, butter and meat are at top-notch prices!

In a land where millions of apple trees are planted every year, apples are selling at ten cents apiece!

The potato is not a perfect food for man—neither are eggs, butter, meat or apples. The only complete, perfect food for man is the whole wheat grain. It contains all the material needed for building and nourishing the perfect human body. It is brought to its highest perfection as a food in

Shredded Wheat Biscuit

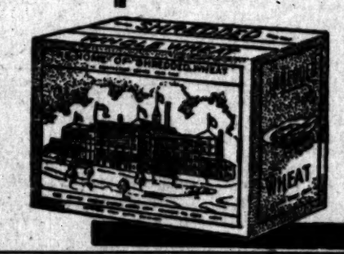

the whole wheat, steam-cooked, shredded and baked. Two Shredded Wheat Biscuit with milk or cream and a little fruit will supply all the nutriment needed for a day's work at a cost of four or five cents. Always heat the Biscuit in the oven to restore crispness before serving. Your grocer sells it.

All the Meat of the Whole Wheat

Made only by

THE SHREDDED WHEAT COMPANY, NIAGARA FALLS, N.

CANADIANS BUY PROPERTY.

Charms of Santa Monica Lay Hold of Men from the North and They Invest.

SANTA MONICA, March 28.—A real estate deal of considerable importance has just been concluded here. The deal involves the purchase by Adam and John Brown of Winnipeg of a solid block of twenty-two large lots in the Palisades. The stated consideration was $70,200.

Each of these lots is 100x218 feet, the block being bounded by Fourth, Seventh, Alta and Marguerita avenues. It is the plan of the new owners to have a number of handsome homes built, the property going at once on sale at their Winnipeg office. The purchase was made following the winter visit of so large a number of Manitoba and Alberta people to this beach.

Other sales of residence lots in the Palisades—and for the most part the buyers are from the provinces of the North, include the following: Adam Brown, the Tootie residence at Fourth and Marguerita,, $11,000; M. MacKenzie, two lots at Fifth and Idaho, $3250; Joseph Buller, two lots at Fourth and Washington, $4150; John A. Summers, three lots at Third and Idaho, $6500; S. D. Walden, lot at Fourth and Georgina, $4000; William Streeter, lot at Fourth and Georgina, $4000; John Wetzel, lot at Fourth and Idaho, $1800; C. W. Higgins, lots at Fourth and Idaho, $4000; William Lorendo, ten-room residence at Sixth and Georgina, $13,000; C. W. Beale, two lots at Seventh and Palisades, $2600; Santa Monica Investment Company, three lots at Third and Idaho. Plans are being prepared and it is expected that new houses of a high class will be under way almost immediately on all of these home sites.

NEWS BRIEFS.

M. Matthews has purchased a frontage of 100 feet on Main street, north of Ashland, for a stated price of $10,000, and is removing the three cottages preparatory to the construction of a two-story brick business block. The plans are for four ground floor storerooms with apartments above. Byrne Brothers of San Bernardino have accepted plans and will soon begin work on a three-story glazed brick structure on Marine street, near the postoffice. They expect to spend $30,000 on the building, which is said to have been leased to Los Angeles hotel people.

The Grand Theater, on ocean front, has been leased for a period of ten years to J. W. Brooks, who will convert it into a vaudeville house. The lease is said to involve a rental of $35,000. The building cost something more than $21,000, and is owned by Mrs. Emma Summers, the oil queen. The lot occupied by it was sold ten years ago for less than $500.

NEW-FANGLED DEVICE.

Venice to Put in a Time Destroyer Called the Virginia Reel—Thirty Days of Aviation.

VENICE, March 28.—The Virginia Reel, a new-fangled riding device, will at once be installed near the dance hall on the Windward-avenue pier. The contract for its construction was executed today and involves an outlay of $53,000. H. Reihl, the inventor, is now on his way to this beach to superintend the construction of this new thrill, which consists of travel over zig-zag tracks, through tunnels, over mountains and man-made gorges, canyons and barrancas. C. W. Corbaley has the contract for constructing the new pleasure place and will begin work at once, expecting to have it completed and ready for operation by June 1.

NEWS BRIEFS.

Miss Ruth Work, sister of C. T. Work of the Venice High School, is a visitor here from Assuit, Egypt, where she is principal of the Girls' Training School. She has had charge of this branch of the school work at Assuit during the past nine years, speaks the language of the natives with fluency and has a familiarity with the customs and usages of the natives. When she first took charge of the work it proved an up-hill task, as her pupils insisted upon wearing the costumes with which they were familiar; but during recent years they have overcome this and now wear the less flowing robes.

According to present plans, the Chamber of Commerce expects to be able by Saturday to enter into a thirty-day contract with Aviator Stites for a thirty-day feast of aviation stunts along the shores of this bay, with headquarters maintained in the vicinity of Pier avenue. Flights will be made along the shore, both north and south from that amusement center. The expense is being met by popular subscription of the business men and amusement promoters of the Pier avenue vicinity. The entire sum required, except a couple of hundred dollars, had been raised when the solicitors ceased work this afternoon, expecting to close the contract tomorrow. Stites is here with his outfit, ready to begin to fly.

PROTEST IS DENIED.

Huntington Drive Improvement Ordered to Be Made—Gas Main Is Already in.

SOUTH PASADENA, March 28.—Protestants to the Huntington drive improvement were denied their petition by the Board of Trustees, which ordered the work to be commenced.

Two-thirds of the residences, exclusive of the Pacific Electric right of way, were in favor of the paving and one-third were opposed to it.

The Los Angeles Gas and Electric Company of Los Angeles already has its permanent pipes laid on this drive, and the Marengo Water Company is anxious and willing to lay permanent pipes at once. Only lateral sewer skeletons will cross Huntington drive, as the main sewers will run on the north and south streets of the city, and the laterals will be small and laid under the gutters.

At the time the contract was made with the Pacific Electric Railway, October 31, it was not obliged, and could not have been compelled or legally assessed to pay any part of this expense, and what was given, one-fourth of the contract price, was in exchange for the privileges of carrying certain kinds of freight, during certain hours of the night. Since that time the law has been amended so as to make the railroad corporations liable for the payment of a portion according to benefits received.

Including the right of way of the electric railroad, which is a private one, there is a frontage on Huntington drive of 30,800 feet. The protestants secured signers for 5400 feet on the drive, and the large majority of the signers live in the assessment district off of the avenue to be improved, and a majority of the frontage on the line of the contemplated improvement must be secured in order to stop the improvement.

The assessment district extends 1000 feet on each side of the avenue. The electric railway in its private right of way has two frontages along the entire line of improvement, with a depth of twenty-five feet to each frontage, and they have agreed to pay 25 per cent. of the cost of the improvement. Property along both sides of Huntington drive, having a depth of 200 feet, will pay 52½ per cent. of the improvement. The next 400 feet in depth will pay 15 per cent., and the last 400 feet will pay 7½ per cent.

VENITIAN NOTES.

MUNICIPAL BOND ELECTION.

VENICE, March 28.—In a last effort to bring the local sewage treatment system and the garbage crematory equipment to that stage which will readily permit the sanitary handling of the city's waste, a final rally is being made in the interest of the success of the municipal bond election, which is advertised to be held Monday, April 8, one day in advance of the regular municipal election. This date was decided upon in order that political issues might not be mixed with those of a municipal nature only.

The bonds as proposed are to be divided about equally between the project of providing an ocean outfall sewer and the garbage incinerator. The bond election has been overshadowed by the election on the board of City Trustees, the Boards of Education and grammar schools

Cottolene

Cannot Deteriorate!

The pail tells the tale! It is patented! It's air-tight, so that *Cottolene* cannot become rancid from contact with air. Neither can it collect dirt, dust and contaminating odors. *Cottolene* is therefore, always *fresh and clean.*

Add to this advantage the fact that *Cottolene* is a vegetable product of guaranteed purity, the leader in cotton oil products for 25 years, and you will see the folly of being content with a cheap substitute. *Cottolene* is made amid cleanly surroundings—you take long chances with an imitation.

Made only by THE N. K. FAIRBANK COMPANY

McBURNEY'S Liver and Blood Purifier

Cures all forms of indigestion, constipation, rising of food, distress after eating, bloating of the stomach, palpitation of the heart, shortness of breath, and all affections of the heart caused by indigestion, wind on the stomach, belching wind or sour food, bad taste, offensive breath, loss of appetite.

It soothes, heals and invigorates stomachs that have been weakened by over-eating.

McBurney's Kidney and Bladder Cure, $1.50. Liver and Blood Purifier, $1. All Druggists. W. F. McBurney, Sole Mfr, 138½ S. Spring, room 1, Los Angeles.

FATHER AND SON BAD SKIN TROUBLE

Father's Eczema on Hands, Wrists. Not Able to Work Months. Son's Trouble on Face and Neck. 'Cuticura' Cures.

Davenport, Wash. — "Twenty-four years ago I was in Grand Forks, Manitoba, Canada. At first there was only a few

I could hardly stand it and I had to go to sleep at night for fear of scratching. I tried a number of other remedies, but they did me no good, and at last I was of the mind that there was no cure for me. I was not able to work for six months. I took a cake of Cuticura Soap and a box of Cuticura Ointment. After using the Cuticura Soap and Ointment for a week I saw that they were doing me good. In three months I was completely cured, and since then the disease has not returned. My son was troubled with the same disease through Cuticura Soap and Ointment. (Signed) Andrew Hansen, Feb. 15, 1911.

His son, Mr. Chas. Hansen (the present owner of this property), writes: "I got into trouble all over my face and neck. My face was in a terrible condition. I scratched and scratched just as if I would go crazy. I could get no rest nothing and at night I could not sleep. I was advised by a friend told me to get Cuticura Soap and Ointment. After using Cuticura Soap and Ointment for a short time I was entirely cured and my face was free from trouble." (Signed) Chas. Hansen, Feb. 15, 1911.

Cuticura Soap and Ointment are sold by druggists everywhere. Sample of each mailed free with 32-p. book. Address: Cuticura, Dept. T, Boston. Cuticura Soap shaves without mug.

Story of the Day's Events Below Tehachepi's Top.

NEWS REPORTS FROM CORRESPONDENTS OF THE TIMES.

San Bernardino.

SCANDALOUS FAMILY ROW.

Mother and Sisters in Squabble Over Estate.

Son Charged With Trickery Toward His Relatives.

Whitney Horse the Cause of Legal Controversy.

SAN BERNARDINO, March 28.—[Special.] ... has become the suit between the daughters of the late Mary ... Seely and her son over a deed ... from the latter, Randolph Seely of ... which, filed for record the morning ... of his mother's funeral, conveying ... his real estate of large value at ... Redland avenue and Sixth street. ... The day after the funeral, in the ... evening, sisters and brother met in the ... home where their aged mother ... had died, for the purpose of going ... through her trunk in quest of a will. ... It was found, and in it was a ... letter from the deceased to her son, ... appointing him as manager of her ... estate and instructing him, at her ... death, to sell all her property and ... divide equally among his sisters and ... himself.

... the afternoon, Seely informed ... the sisters that "a lawyer had given ... him a deed from his mother, conveying ... to him the estate." Then they ... learned that the deed had been ... executed the day before, and anger ... filled the home in earnest, the sisters ... charging him with having robbed the ... mother's estate of money. The testimony ... shows that the aged woman was ... unable to read or hear well, and ... could hardly walk, owing to the advance ... of age, she being 82 years old ... at the time.

UNSOUND HORSE.

A whitney horse is the basis of a ... suit brought in the Superior Court by ... Alfred Forster against George ... Burnell. The woman ... seeks to have a trade set aside because ... the horse in the case is unsound. ... She claims that she accepted the horse, ... buggy, a cow, and a double set of ... harness from Burnell for a lot in the ... Arrowhead Tract, this city. She also ... paid $150 in gold. She claims ... was concealed from her the real ... condition of the horse, and on the ... ground of fraud asks the court to set ... aside the transaction.

SANE GRADUATION.

The girls of the senior High School ... class have determined to have a graduation next June, which will be devoid of expense. At a meeting today they appointed a committee to secure samples of cloth for graduation gowns, all the gowns to be inexpensive and uniform in pattern and texture. In many other ways it is proposed to have the exercises conducted in a reasonable manner.

Yearly the expense of graduating from the High School has mounted upward, each succeeding class trying to rival the others. The stand taken by the seniors this year means the to sound the knell of extravagance.

MASS MEETING IS CALLED.

Glendale Citizens' League Will Gather Tonight and Hear Los Angeles Orator Point Path of Duty.

GLENDALE, March 28.—A mass meeting, called by the Citizens' League of this city, will be held in Knights of Pythias hall on Brand boulevard tomorrow evening. A prominent Los Angeles speaker will address the meeting on "The Civic Responsibility of Women." A musical programme will be rendered and punch will be served.

Among those who are assisting on the various committees are Mary Howard Gridley, Ethel Fay Whaley, M. A. Figg, Rebecca McDoland, Ella C. Witham, Edward C. Paine, C. F. Parker, Adlaide R. Usilton, Stella May Orth, Dr. Jessie A. Russell, Laura C. Dack, Harriet M. White, Charles N. Williams, George N. Adams, W. R. Petty, R. P. McMullen, Anna Y. Yard, Plummer Van Zant, Grace M. Roach, Wilmot Parcher, James H. Culver, A. T. Howard, S. C. Leppleman, C. S. Hutchison, Mary McLean, Clemment M. C. Moore, Hattie E. Gaylord, Alexander Lord, Frank D. Boothe, Nance Woods, P. H. Sadler, L. D. Gregg, W. J. Lacy, Bessie Jones, W. E. Heald, Flora M. Pixley and Miss Cecelia B. Harris.

CHURCH UNION.

All of the churches of Tropico, Glendale and Casa Verdugo have united to conduct a series of special meetings, the series to be held in a large tent at the corner of Fourth and Jackson streets, this city, commencing April 10. The tent will seat 1500 people. Rev. C. R. Haudenschield, a successful evangelist, will lead the work, assisted by H. A. Farrar, singer. Several committees are being appointed to take charge of the different parts of the work. In connection with this series a union service will be held in the Methodist Church of this city, when Rev. Walter E. Edmunds, pastor of the Presbyterian Church, will preach. Another union service will be held in the Central Christian Church, when Rev. E. H. Willisford, pastor of the Congregational Church, will preach.

NEW POSTMASTER.

WASHINGTON, March 28.—[Exclusive Dispatch.] Andrew M. Simington has been appointed postmaster at Bay City, Orange county, vice J. C. Ord, resigned.

Redlands.

POLICE COMMISSIONER OBJECTS TO FLOATERS.

REDLANDS, March 28.—A breach that seems impossible to span has come between City Trustees M. W. Williams, who is also one of the police committee, and City Recorder Jesse G. McIver, because Williams does not approve of McIver's method of reform of drunks.

At the last meeting of the City Trustees, Williams suggested the sale of the City Jail because he stated he would give every drunk a "floater," which scheme seemed to be about the only one committed inside or in the police territory of the city, and not because of the location of a bastile just outside the city limits.

Criticisms were published in the local papers and as a result a war of "explanations" has ensued, with the result that Williams has instructed Chief J. R. Wallace not to arraign another drunk before the City Magistrate until he has a change of heart.

A tramp was arrested Saturday morning and was given his freedom after a hard fight with another tramp, and it required the efforts of three officers to place the man in jail. He regained his freedom before daybreak, having established the fact that he was able to walk straight. The name of their names was placed on the docket of arrests.

DOESN'T APPROVE.

"I don't approve of his method of reform," said Williams today. "It doesn't reform a man to place his name on the court docket, publish the matter in the local papers and then give him his freedom on probation. He has already stood the worst part of the deal and staying in jail a short time can't add to his misery. If he wants to 'float' any one, he should arraign them under 'John Doe' and not give his name to the newspapers. If McIver wants to economize, we will begin by cutting out his fees. The police have been instructed not to arrest a tramp if there is a possibility of getting him to leave town without doing so."

McIver holds that it is better to "float" the tramps than to go to the expense of keeping them in jail. He attempts to justify his action in giving the tramps who have been arrested, an opportunity to leave the city in that way. During the past two months seven men have been arrested for drunkenness, two of which were outside of the city limits, and all were given a lecture and allowed to go.

The matter will come up at the meeting of the City Trustees next Wednesday when some definite action will be taken.

BOARD OF TRADE HOME.

The Board of Trade is negotiating with the Santa Fe for a lease of a portion of the depot grounds for the purpose of erecting a permanent home for the board. Officials of the railway company have agreed to give a perpetual lease on the assurance that a building valued at $4000 will be erected.

The structure, if erected, will be 25x75 feet in dimensions, and will conform in architecture to the beautiful station of the company. It will be one story in height with a basement in which will be located the director's room and the storeroom. On the main floor will be the secretary's office and the exhibits. A walk will connect this building with the station so that tourists and other visitors may visit the building while waiting for trains. A proposed plan has been submitted. The committee which has the scheme in charge is composed of President A. C. Denman, Jr., B. G. Holmes, F. A. Clark and M. H. Fitzsimmons.

Santa Barbara.

OPIUM BURNS WHILE THE CELESTIALS MOURN.

SANTA BARBARA, March 28.—Celestial dreams were wasted in smoke yesterday when several hundred dollary worth of opium was found when officers raided the Chinese quarters a few days ago was burned under the direction of Fred C. Boden of Los Angeles, inspector for the State Pharmacy Board. The pyre was the last resting place of the smoke and to the flames were consigned pipes, bowls and other implements used by the opium smoker. The result of this raid Drs. S. R. Nichols and H. P. Morrey will appear before Judge Wilbur on April 3 charged with violating the opium law by giving a prescription for the drug. Each has entered a plea of not guilty.

BUYS FIVE PROPERTIES.

A. Speer, a railroad magnate of Arizona, has purchased the Hart and Granada properties, known as La Granada Hotel Company holding, and Architect Francis Wheelwright is now working on plans for the erection of a magnificent residence on the site. The landscape gardening will be started at once. Mr. Speer plans to spend each winter in his new home.

NOT YET INFORMED.

After nearly six months' investigation of his work, Col. Willis M. Slosson, supervisor of the Santa Barbara Forest Reserve, knows no more now as to whether he will be retained in the office than when he was placed on a furlough. D. D. Bronson, general inspector from Washington, has been making the probe and when he started it was said he would give his answer as to Col. Slosson's efficiency in a short time. It is now believed that the matter will not be settled until after the Presidential election, politics having become a factor of the case. Every civic body of Santa Barbara and Ventura counties have petitioned the authorities in Washington to retain Col. Slosson and much interest awaits the decision.

TARANTULAS LIKE WHISKY.

That the deadly tarantula takes to whisky as a cat does to milk was demonstrated yesterday after J. S. Morton, a local merchant discovered one of the poisonous insects on a bunch of bananas. The tarantula was dropped into a bottle of alcohol, the purpose being to kill it and preserve it in the fluid. At the end of ten minutes the tarantula was still kicking, although standing on its head and hilariously poking its feet skyward. It was thirty minutes before the little fellow quit kicking and whether he was just drunk or dead has not been determined.

Riverside.

BELGIAN HELD FOR THE MURDER

Riverside Justice Hears Testimony Indicating Guilt.

Municipal Heating Plant Is Now Being Considered.

Water Plant Inspected With View to a Purchase.

RIVERSIDE, March 28.—Frank Bauwaraerts, the Belgian arrested last week for the murder of Mrs. Harriet Guyot and Miss Julia Francois in the Chuckawalla Mountains, was today held to answer for the crime.

The examination was held before Justice H. C. Hibbard and was conducted by Dist.-Atty. Evans. The Belgian was unrepresented by counsel and did not take the stand in his own behalf. M. D. C. Putnam, the prospector who caused the arrest of Bauwaraerts, related the circumstances of his visit to the camp where the Belgian and the two women were mining and of his uspicions when the women did not appear. He watched the camp for several hours from a vantage point in the mountains and when Bauwaraerts left the camp made an investigation. He found that every trace of the women had disappeared. On making a search he unearthed the body of the elder woman. This confirming his belief that the women had been made way with, he went twenty miles to the next camp and securing a gun there took the trail of the supposed murderer. He traveled thirty miles on Monday, the 18th inst., but failing to overtake his man wired ahead from Iris to Imperial Junction to Officer Pruitt, whose young son made the arrest.

Coroner Dickson and Deputy Sheriff Revburn told of finding the bodies at the camp in the Chuckawalla Mountains. The arms of the elder woman had been strapped to her side and both women were wrapped like mummies in bedclothes. The girl had been shot in the head and arm and the elder woman in the head. A shell from an automatic revolver was found in the girl's hair, and this fitted the automatic revolver admitted owned by Bauwaraerts. The girl's body was found buried under a stone furnace and Mrs. Guyot's under a caved-in bank of the canyon.

STEAM HEAT PUBLIC UTILITY.

Agitation of the question of municipal operation of a steam heating system in connection with the city electric light plant, was inaugurated by some of the city's leading business men today.

They argue that the city could economically operate such a plant by the installation of auxiliary boilers at the present steam plant, and have indicated their sincerity in the matter by offering to enter into five-year contracts and to advance the city sums which would approximate the amount of service they would require for a period of from two to three years.

The matter has been brought to the attention of Mayor William L. Peters, who is regarded as the father of Riverside's muncipal lighting venture. The profits of this plant last month was estimated at $6397.

Trout at Wheelers Springs April 1.

CAPITALISTS ARE INTERESTED.

Visit Blythe With a View to the Establishment of a Hotel and Auto Truck Line.

Calzona, March 28.—Several development projects now starting in the Colorado River district promise great activity and progress here this year. A party of four land owners and investors arrived here from Los Angeles today and will leave tomorrow morning on a launch down the river for Blythe. The party consists of L. P. Barlow, representing the California Motor Company; J. A. Lamport, of Flagstaff, Ariz.; George Peck of Decatur, Ill., and S. M. Snyder, general manager of the Calzona Company.

Mr. Barlow is here to establish a motor truck freight service into the Blythe district. He proposes to put in several large trucks and to operate them in connection with the Santa Fe road, making through freight rates from Los Angeles to Blythe. This will be one of the first instances in which the motor truck is used as a common carrier, establishing its rates as part of the regular railway tariff.

The auto road is not yet quite completed, but large gangs of men and teams are working from both ends, and will probably meet at Quien Sabe Point, early in April. There is already a good road ten miles south from Calzona. Mr. Lamport, who is an expert road builder, is going over the route to make suggestions, where the construction is more difficult.

Mr. Peck is here to select a hotel site preparatory to taking care of the traffic, which will move over this route as soon as the road is open. Mr. Snyder predicts a great rush into this country upon the opening of the Colorado River Indian reservation, which is expected next fall. He will install a pumping plant for the town while here.

See Wheelers Springs Sunday ad.

MANUFACTURER PASSES.

Former Michigan Man Dies at Ontario.—Victim of Motorcycle Accident Succumbs to Injuries.

ONTARIO, March 28.—Augustus J. Gale, formerly a prominent eastern manufacturer, but in recent years a respected resident of Ontario, died today at his home in North Euclid avenue, at the age of 77 years.

Mr. Gale came to Ontario from Albion, Mich., where he was president of the Gale Plow Company of that city. Having amassed his fortune in the east, he chose Ontario in which to spend his declining years.

He is survived by a widow, Mrs. Anne M. Gale; three daughters, Mrs. Clara Gale Peabody, Mrs. Georgia McClelland of this city, Mrs. Herbert Mann of Los Angeles, and one son, Albert A. Gale of Albion, Mich. The funeral will be held Saturday afternoon from Draper's funeral parlors, Laurel avenue and D street, at 2:30. Rev. M. S. Runkle of St. Mark's Episcopal church will officiate at the chapel, while the Ontario Masonic Lodge, to which the decedent belonged, will have charge of the ceremonies at Bellevue cemetery.

CASTORIA
For Infants and Children.
The Kind You Have Always Bought
Bears the Signature of Chas. H. Fletcher

Santa Ana.

COUNTY CHARTER IS NOT WANTED.

ASSOCIATED CHAMBERS OF COMMERCE VOTE AGAINST IT.

Santa Ana Woman Asks Annulment of Marriage on the Grounds That Her Husband Had Another Wife in Chicago at Time the Ceremony Was Performed.

SANTA ANA, March 28.—The Associated Chambers of Orange county last night rejected a proposal to start a movement to get a charter for Orange county. The matter was taken up by a committee appointed at Orange a month ago. When the committee made a report setting forth the procedure necessary to be followed, Attorney H. C. Head of Santa Ana and A. I. Stewart of Fullerton, declared that a charter would be of no advantage to this county, that the only radical change that could be made would be to have the officers appointed by the Board of Supervisors which they were certain the taxpayers do not want. A. A. Mills of Anaheim was the only ardent supporter of the plan. In fact, when it came to a vote he was the only delegate in the meeting who voted in favor of going further with a charter.

The Associated Chambers elected A. I. Stewart president; W. A. Zimmerman of Santa Ana, vice-president and J. C. Metzgar of Santa Ana, secretary.

MENTAL COLLAPSE.

Peter M. Klassen of Anaheim was taken to the insane asylum at Patton today. Klassen's mental breakdown began from worry over a swindle perpetrated by Henry J. Martens, who swindled a number of Anaheim ranchers in selling them land in Kern county to which he could not deliver title. Klassen traded his ranch for some of the worthless deeds, and while he sued and secured the return of his land, the strain was too much for his mind.

TO ANNUL MARRIAGE.

Ella B. Nangle today brought suit to annul her marriage in Los Angeles on February 16, 1910, to James Nangle. The complaint states that at the time of the marriage, Nangle had another wife in Chicago, who had an interlocutory decree of divorce from him but not a final decree. Mrs. Nangle lives in this county.

TO EXTERMINATE PESTS.

The Yorba Linda Association has petitioned the Board of Supervisors to take steps to get rid of ground squirrels in the Yorba Linda section. The ranchers want official authority to go on to the lands of others so that they can reach all of the pests.

NEWS BRIEFS.

The directors of the Pacific Coast Soda Company have petitioned the Superior Court for dissolution. This company was one that was promoted here about four years ago. It turned out to be a bad investment, practically all of the $100,000 raised being spent before the plant at Soda Lake was equipped to do profitable work.

Public Administrator Winbigler has secured an order from the Superior Court citing W. R. Burnett of Redondo to appear in the Superior Court here. Winbigler charges that Burnett has "concealed, embezzled or smuggled" $652 belonging to the estate of John Eaton, who died in this county on February 24, 1911.

Two structural ironworkers fell while at work on the Santa Ana Cooperative Sugar Company plant now being erected three miles south of Santa Ana. Benjamin Kelt is in the Santa Ana Hospital with one shoulder crushed, his elbow broken and two ribs torn loose from the backbone. E. B. Maple, who was one of the three men held in jail in Los Angeles in the Hall of Records dynamite case, escaped with a few cuts and bruises. Maple took a car to Los Angeles today.

Marriage licenses: Joseph E. Preston, 22, and Letitia Livesey, 19, both of Santa Ana; Hugh E. McGillivray, 22, of South Pasadena, and Clara O. Tomasson, 25, of Los Angeles; Louis J. W. Charters, 49, of Chicago, and Lorena S. Shrom, 46, of Pittsburgh; Marston Harry Harris, 26, and Leora L. Buchanan, 23, both of Santa Ana.

Enjoy the trout opening at Wheelers Hot Springs and at Wheelers Cold Springs.

BLOOD SUBSTITUTED FOR INK.

Ventura Trustee Receives Note Penned With Fluid of Life, Which Threatens Death.

VENTURA, March 28.—Yesterday City Trustee Wadleigh received an anonymous letter, written in blood, threatening that if the trustees again open saloons in the town the membership of the board would be reduced to one member. The board stands four wet members to one dry, the latter being Trustee Kellogg. The writer said four would be killed instanter. The letter was left on the doorstep of the trustee.

The drys, of course, disclaim any knowledge of the matter whatever, and the wets, themselves, look upon it as the work of an irresponsible crank or a joke at the expense of Trustee Wadleigh. It is stated the wets will grant a half dozen saloon licenses at their next meeting, on April 2. Meantime the drys are circulating petitions asking that a dry ordinance be submitted to the people to vote on. These petitions are being numerously signed by men and women and when presented, the drys declare, will call for a halt in the wet proceedings. But if the wets persist, it is said, other means will be invoked by the drys, who claim that now, since the women got the ballot, they are heavily in the majority.

REDONDO BEACH.

REDONDO BEACH, March 28.—The addition to the First Congregational Church which will double the seating capacity of the church auditorium is about completed. The addition will include a kitchen, cloak rooms, and ten classrooms for the Sunday-school. The addition is connected with the main auditorium by large doors so that the whole can be thrown into one room.

AN OLD-FASHIONED BARBECUE AT SAN JACINTO

The San Jacinto Board of Trade has plans for an Old-Fashioned Barbecue that bids fair to outdo anything of its kind ever given in this part of the country. It is to be given in celebration of the Great Water Discovery made recently, together with the present and future prosperity of their most beautiful little valley. San Jacinto fatted steers and pigs, for which this section is famous, will be served, as a pleasant reminder and notice to the whole country around that San Jacinto is happy. It was always good, but now it is literally running over with possibilities, in all branches of ranching, fruit growing, cattle and hog raising, in fact, it goes right down the line heading the list in almost every particular.

"It is beautiful, and its future is assured," says Nat Goodwin, the great actor, as he gobbles a thousand acres and plans for a mansion.

It's true we are off in a little corner by ourselves, but it's a cosy corner, and the best corner on earth for a man to get a start. We have had no land agents to boom and raise prices, making it especially attractive at this time. It's equally good for the rich and retired, because of its health giving climate, and beautiful surroundings, elegant trout fishing, and all kinds of small and large game close by.

Be sociable, come over and see us; you won't regret it, and we guarantee you won't forget it. Few minutes from Riverside by auto or Santa Fe, fine roads all the way. Come any time. If you want a snap you can't come too soon.

Look for another notice in this paper tomorrow. Send postal for photographs and further particulars. San Jacinto Board of Trade, San Jacinto, Cal.

See These Splendid New Norfolk Suits for Young Men

—America's foremost clothes makers have sent us what we believe is the finest display of Norfolk suits for young men in the entire West. The coats come in both knife and box pleats, and the fabrics include numerous two-tone shades—which will be extremely popular during the coming season. We have these suits in sizes up to 36. Early selection means a wider selection.

—We also show a splendid line of new suits for young men in the approved English models—the choice of the smartly dressed young chaps.

—Then we are also showing new boys' Norfolks, in sizes 6 to 18 years—many choice patterns for your selection.

—Don't fail to visit our Juvenile Section, where we are showing novel wash suits for the little tots—in the new short sleeve effects and other up-to-date models.

MULLEN & BLUETT Clothing Co. Broadway at 6th

—Keiser Cravats
—Stetson Hats
—Manhattan Shirts
—E. & W. Shirts
—Holeproof Hosiery
—Perrin Gloves
—Pownes Gloves

Price Advances Tomorrow

Los Angeles Investment Company Stock Advances Saturday, March 30th

Tomorrow Last Day

Buy Your Stock Before Close of Business Saturday

Los Angeles Investment Company
333-335-337 South Hill Street
60127 Main 2248

Suit to Order $15

We'll Guarantee You This

That our $15 suit will prove to be the equal of any tailor's $25 suit from every viewpoint. That's not hot air. It is merely a statement of plain facts, backed by the experiences of the hundreds of well-dressed Los Angeles men whom we clothe. At $17.50 we'll show you the identical goods for which other tailors ask you $30 and $35. And remember that the workmanship in our suits to order is the best in the world—thorough, painstaking, lasting—Scotch.

Scotch Tailors 330 S. Spring

The Bootery Smart Shoes for Women 432 BROADWAY

THE CITY
AND ENVIRONS.

TODAY AND TONIGHT.

THEATERS.

Adelphian—Vaudeville .....3:30, 7:30, 9:00 p.m.
Auditorium—Durbar .....3:30 and 8:30 p.m.
Belasco—"The Lansdales" ..... 8:15 p.m.
Burbank—"Captain Ladite" ..... 8:15 p.m.
Empress—Vaudeville .....2:30, 7:45, 9:00 p.m.
Garrick—Vaudeville ..... Continuous
Grand—"The Girl and the Boy" ..... 8:15 p.m.
Kinemacolor—Continuous .....2:00 to 10:30 p.m.
Lyceum—"The Never Home" ..... 8:15 p.m.
Majestic—"Bernhardt and Rejane, in motion pictures" .....2:15 and 8:15 p.m.
Mason—"The Pink Lady" ..... 8:15 p.m.
Orpheum—Vaudeville .....2:00 and 8:00 p.m.
Pantages—Vaudeville .....2:30, 7:30, 9:00 p.m.
Princess—"An Heiress" .....2:00, 7:45, 8:15 p.m.

"THE LAND AND ITS PATNERS."

Permanent exhibit at the Chamber of Commerce building on Broadway.

BUREAU OF INFORMATION.

Times Office, No. 531 South Spring street.

NEWS IN BRIEF.

The Prettiest Girl.

The Los Angeles Order of Moose is endeavoring to find the prettiest girl in the city and a committee is to take a vote among the citizens to determine who shall be the queen of the carnival to be held at Luna Park April 30 to May 5.

Bar Pernicious Activity.

A circular printed in big black type has been received by government employees at the Federal building, warning them against any pernicious activity in the coming Presidential campaign. It is signed by Secretary Snyder, of the Civil Service District Board and is given a prominent place on the office walls. And of course, the employees will be bound by its edicts.

Corner-stone Laying.

The programme for the corner-stone laying of the new central building at Manual Arts High School at 2 o'clock this afternoon includes addresses by President Guinn of the Board of Education, the Mayor, Superintendent of School, and Miss Lilian Mettler, vice-president of the student body. President Guinn will lay the stone. Music will be furnished by the Manual Arts Glee Clubs and a band.

Yale Dinner Tonight.

Forty loyal sons of old Eli will pay respect to a representative of the ancient adversaries of the blue tonight, when the Southern California Yale Club, at its annual dinner at the University Club, entertains as a guest of honor, Henry P. Starbuck of Santa Barbara, president of the Harvard Club of Southern California. Yale men from all over the Southland will meet to sing again the old songs and to split the night air with the "Boola" and the "long cheer" of the quadrangle days. Present also as a guest will be Prof. Benjamin Scovell, instructor in dramatic art at Yale University, who will give a number of readings during the evening. Rev. A. S. Phelps, pastor of the Central Baptist Church, will deliver a lecture on the "Modern Yale," illustrating his remarks by stereopticon slides of the late buildings and other more familiar scenes from the great eastern university. The dinner will begin at 7 o'clock.

BREVITIES.

Thousands of andirons, fire sets and basket grates retailed at wholesale prices at J. W. Frey's Mantel House.

The Times' Branch Office, No. 116 South Broadway. Advertisements and subscriptions taken.

LEFT TWENTY YEARS AGO.

Ventura Merchant Who Disappeared Mysteriously Dies and Calls Attention to Ventura Fortune.

VENTURA, March 28.—An echo of the past was heard today. A quarter of a century ago one Frank Portman, a Swiss, lived on the Seepe, where he owned a fine ranch of the value at that time of some $10,000. Twenty years ago he vanished from sight as though the earth had swallowed him. Nor was anything ever again heard of him and it was thought that perhaps he had wandered away into the hills and, becoming demented or exhausted, was lost and had died, or had been attacked by wild animals and been killed. Search was made for him, but in vain. Nothing more was ever heard of him.

The ranch property continued to grow in value as time passed and especially was it valuable for the oil which was supposed to be upon it. In due time, after seven years, the estate was passed through the regular legal routine of the Probate Court and the land was sold to Thomas R. Bard at Sheriff's sale. The proceeds from the sale were sent to a couple of relatives in Switzerland, who proved themselves the heirs.

The estate was settled over a dozen years ago and nothing was ever heard from Portman until yesterday, when a letter was received from a place in the State of Washington explaining that Portman had just died there, aged 80 years, and that before his death he mentioned the fact that he had some property in Ventura county and he wanted his Washington relatives to look up the matter. It appears from the letter that he had accumulated a fortune in Washington after leaving here.

Just what will come of the matter is not definitely known, but it is thought the statute of limitation will hold against any attempt to secure the property left here and especially since the estate was settled and the proceeds went to his only known living heirs in Switzerland.

PERSONALS.

Dr. J. McClellan Henderson of London, regarded as one of the leading medical men of the world metropolis, is at the Alexandria. He is touring America and will remain in Southern California for a few days.

C. Gordon Lewis, a Spokane capitalist, and politician, is registered at the Alexandria.

J. H. Dempsey of Cleveland, is at the Angelus, accompanied by his son. He is a banker, having heavy interests in the public utilities companies of the northern Ohio city.

D. J. Medbury of New York, is at the Angelus. Medbury is the president of the lace importing firm of Medbury and Company, the largest of its kind in the United States.

H. H. Parcher of Philadelphia, secretary-treasurer of a dentist supplies manufacturing company, is at the Angelus.

U. S. Moulin, a banker and land owner of Greenville, Ill., is a guest at the Angelus.

Mr. and Mrs. W. H. Weise, son and daughter, of Davenport, are Westminster guests. Weise is the secretary of the Independent Baking Company, the largest cracker factory in the world. The Weise party are returning home after a three months' tour of the West Indies and Panama.

Mrs. W. P. Bettendorf of Bettendorf, Iowa, is at the Westminster. She is known as one of America's most successful business women, and is an official and principal owner of the Bettendorf Steel Car Manufacturing Company, of which her husband was president up to his death, two years ago. Though trusted agents have the active management of the business of the company, Mrs. Bettendorf keeps in touch with the minutest details of the plans.

S. F. Fiester, for many years connected with the Bureau of Indian Affairs, Department of the Interior, Washington, and known by many persons in Los Angeles, is the guest for a short time of Fred M. Cass, No. 8588 Moneta avenue.

Thomas L. O'Brien, one of the foremost criminal lawyers of Boston, is staying at the Angelus. O'Brien is on a trip around the world, and will return to America in six months.

Robert Linton, vice-president and general manager of the Sierra Mining Company, operating at Ocampo, in western Chihuahua, arrived here Wednesday night. He reports that the rebels are in control of the entire section in which he is operating. However, none of the American or other foreign interests has been directly interfered with. Some of the companies are suspending operations temporarily, he says, because, owing to transportation being interrupted and uncertain, it is very difficult to obtain supplies.

W. M. Sell, proprietor of the Geyser Hotel, at Yosemite, is registered at the Hayward.

Mr. and Mrs. E. H. Johnston of New Westminster, B. C., are staying at the Lankershim. They are returning to their home from a month's wedding trip to Hawaii and Japan. Johnston is a shoe dealer.

G. H. Keene of Lexington, Ky., is at the Lankershim. Keene is the owner of a large stable of racing horses. He is accompanied by his jockey, Harry Radtke, and trainer, J. T. Ireland, and had his horses, at Juares for the eighty-day meet.

G. C. Calhoun, a Tucson mining engineer, is at the Hollenbeck.

W. K. Liggett of Columbus, is at the Hollenbeck. He is head of a wholesale stationery concern.

A. F. Norton, a motor launch manufacturer of Janesville, Wis., is registered at the Van Nuys. Gilbert H. A. Rich of Chicago, is at the Van Nuys. Rich is a representative of the Harris Bank and Trust Company.

MISS GOULD ON COAST.

She and Her Party Arrive in San Francisco After Leisurely Trip From New York City.

[BY A. P. NIGHT WIRE TO THE TIMES.]

SAN FRANCISCO, March 28.—Helen Gould arrived here today after a leisurely trip across the continent, much of her time having been spent along the railway lines controlled by her family. Miss Gould denied herself to interviewers. Members of her party said the trip had been undertaken by Miss Gould solely as a pleasure jaunt.

WELCOMED AT SACRAMENTO.

[BY A. P. NIGHT WIRE TO THE TIMES.]

SACRAMENTO, March 28.—Miss Helen Miller Gould, philanthropist, member of the New York Gould family, and reputed to be a stockholder in the Western Pacific Railroad, arrived in Sacramento this afternoon at 1:52 p.m. over the Western Pacific from the East. She was met at the depot by a committee of welcome from the Y.M.C.A., Y.W.C.A. and Chamber of Commerce and was presented with flowers native to California.

C. H. Schlacks, first vice-president of the Western Pacific, and J. F. Herr, general passenger agent, accompanied Miss Gould from Salt Lake. The party left for San Francisco at 2:15.

VITAL RECORD.

MARRIAGE LICENSES.

The following marriage licenses were issued yesterday. Name and age given.

BOGGS—MENTON. Alexander W. Boggs, 44; Estella Menton, 36.
BONANO—FIGARA. Salvatore Bonano, 23; Bessa Figara, 18.
BOWEN—KENNEDY. Edward H. Bowen, 28; Marguerite L. Kennedy, 21.
CHAMPLIN—LAWSON. Arthur Champlin, 23; Reta Lawson, 19.
ESTES—CLOUGH. Harry M. Estes, 32; Hazel E. Clough, 23.
FISHER—LYON. James H. Fisher, 30; Flossie C. Lyon, 25.
GASTON—WOLFE. William F. Gaston, 65; Sylvia Wolfe, 55.
HAMILTON—ROBINSON. John B. Hamilton, 29; Nora A. Robinson, 24.
McKILLIP—RUTAN. William C. McKillip, 32; Margaret A. Rutan, 29.
McVEY—BARRETT. Fred S. McVey, 34; Ethel M. Barrett, 20.
PUTNAM—MUNGER. Ralph M. Putnam, 24; Ruth E. Munger, 23.
ROUMADI—JOHNSON. Emmanus Roumadi, 35; Marine Johnson, 24.
SYMONDS—PIERO. Allan L. Symonds, 23; Harriet A. Piero, 22.
TUDINGTON—RUBLY. Elmer J. Tudington, 23; Frances F. Rubly, 20.
UPHAM—STONE. Arthur H. Upham, 25; Mabel F. Stone, 17.

BIRTHS.

Names, sex, place and date of birth.

BERRMAN. Mr. and Mrs. Victor, Boy. 1229 East Twenty-second street. March 24.
BROWN. Mr. and Mrs. Joseph A. Boy. 615 East Twenty-eighth street. March 24.
CAMPOS. Mr. and Mrs. Lux. Boy. Wilmington. March 21.
CARTER. Mr. and Mrs. Joseph J. Boy. 649 West Forty-second place. March 25.
CHILDERS. Mr. and Mrs. M. F. Boy. 871 North Figueroa street. March 12.
FISK. Mr. and Mrs. Leo. Boy. 1132 Le Moyne street. March 25.
FORD. Mr. and Mrs. Waldo H. Boy. Good Samaritan Hospital. March 21.
GARRETT. Mr. and Mrs. Jesse. Daughter. 2208 Dayton avenue. March 26.
LASALLE. Mr. and Mrs. Brown. Daughter. 1243 East Forty-second street. March 25.
PRESCOTT. Mr. and Mrs. Frank. Daughter. 2310 West Thirty-first street. March 25.
PRICE. Mr. and Mrs. Thomas F. Boys (twins.) 763 Crocker street. March 23.
ROBERTSON. Mr. and Mrs. William M. Boy. 426 South Eastlake avenue. March 24.
TAMURA. Mr. and Mrs. Sentaro. Daughter. 709 Gibbon street. March 20.

DIVORCE SUITS FILED.

ARMAND. Pauline against Adolph M.
BARRIE. Helen D. against Pierre Hugnes.
LEVEY. Lena against Henry.

DIVORCE DECREES GRANTED.

ALVI. Cattarina from Antonio.
BORGHUM. Marie from Torvald.
BURRESS. Frank A. from Minnie.
HULBERT. Benjamin B. from Anna S.
MAHER. Marthal May from William J.
VAN CLEAVE. Myrtle from Frank C.

OFFICIAL DEATH LIST.

Name and place of death—	Age.	Date.
BOLLATION, John. Los Angeles....	1	27
BURKHARDT, Maria. Los Angeles.	77	27
CITRALES, Clara M. Los Angeles....	197	27
FAYLAND, John Doe. Los Angeles	50	24
REICHERT, Antonia. Los Angeles..	58	22
RUSHTON, Albert. Los Angeles....	51	27
SOLDANO, Joseph. Los Angeles.....	37	24
WOODHALL, Lillian. Los Angeles..	29	26

DEATHS.

With Funeral Announcements.

ANGELL. March 22. Mary Annie Angell, aged 48 years.
Funeral, 3 p.m. Saturday, from the chapel of J. H. Riedeman, No. 1420 South Main street. Friends invited. Interment, Rosedale Cemetery.

DODGE. In this city, March 28, Mrs. Annie M. Dodge, aged 42 years.
Funeral from Pierce Bros. & Co.'s chapel, No. 810 South Flower street, Saturday, March 30, at 11 a.m.

DORWARD. Suddenly, at her home, No. 119 Townsend street, Mrs. Carrie A. Dorward, beloved wife of W. W. Dorward and mother of Annie C. Leever, Mellie Granne and Ada Le Hommedieu.
Funeral from chapel of Dexter-damson Company, No. 1152 South Flower street, Saturday, March 30, at 2:30 p.m.; under the auspices of Stanton Relief Corps, No. 15, G.A.R. Interment, Rosedale Cemetery. Friends invited.

FRENCH. At the residence of his son, Leon French, No. 2329 Rosewood avenue, on March 28, 1912, Hon. John Louis French, aged 79 years and 10 months.

GREEN. Z. T. Green, aged 64 years.
Funeral Saturday, 10:30 a.m., from late residence, No. 239 West Avenue 57. Interment, Forest Lawn Cemetery.

MOORES. At Downey, Cal., March 28, Edna Lee Moores.
Funeral notice later.

NEWBERRY. In this city, March 28, 1912, Amelia J. Newberry, aged 62 years.
Pierce Bros. & Co., undertakers. Funeral notice later.

PLUCKER. In this city, March 28, 1912, Charles Plucker, aged 60 years.
Remains at the parlors of Pierce Bros. & Co. Funeral notice later.

RUSHTON. In this city, Albert Rushton, aged 53 years.
Funeral from the chapel of Brown & Willett, No. 1047 South Figueroa, March 29, 2:30 p.m. Interment, Forest Lawn Cemetery.

REISIG. In this city, March 27, 1912, Aleda Reisig, aged 27 years.
Funeral from the chapel of Pierce Bros. & Co., No. 810 South Flower street, March 29 at 2 p.m. Interment, Inglewood Park Cemetery.

WALKER. At her home, No. 1321 West Thirty-fifth street, March 27, 1912, Harriet E. Walker, mother of L. L., Marion and W. J. Walker.
Funeral services will be held in the chapel of Orr & Boothe Company, corner Twelfth and Hope streets, this (Friday) afternoon at 2:30 o'clock. Interment, Inglewood Park Cemetery.

WALTERS. In this city, March 26, Mrs. Mary G. Walters, aged 68 years.
Services from the chapel of Pierce Bros. & Co., No. 810 South Flower street, Friday, March 29, at 1 p.m.

WHITE. At No. 1137 Ingraham street, March 28, 1912, Charles Henry White, aged 31 years.
Funeral at the residence, Saturday, March 30, at 1 p.m. Interment, Rosedale Cemetery.

WOODHALL. Lillian Woodhall, aged 29 years.
Funeral today at 3 p.m. from W. H. Sutch's funeral parlors. Interment, Forest Lawn Cemetery.

SCOTTISH RITE CATHEDRAL.

No. 829 South Hope street. Tonight at 7:30 o'clock, Fourteenth Degree.

Visitors welcome.

SOUTH GATE LODGE, No. 350, F. & A. M., will confer the Third Degree this (Friday) evening, Thirty-third and Main, at 7 o'clock.

F. H. WHITE, Secretary.

Peck & Chase Co., Undertakers.

1213-1215 South Figueroa street. Lady assistant. National Casket Company caskets. Tel. Main 81; Ex. 81.

Genuine $1.00
Cuff Links
Beautiful new patterns, high grade, gold filled. Genuine $1.00 values. Special this week only..... 50c
Geneva Watch and Optical Co.
305 South Broadway

"The Exclusive Specialty House"
Myer Siegel & Co.
443-445-447 South Broadway
Take Elevator to the Second Floor
WOMEN'S WASH DRESSES
For House or Morning Wear
THESE dresses are made of pink, blue, brown and lavender ginghams and lawns in stripes, checks and plaids, with embroidered collars and cuffs in contrasting colors; many trimmed in Irish crochet, embroidered pique and Marseilles; mostly Dutch and low necks. Every dress finished with a stylish, dainty touch.
$7.50 to $12.75
GREAT SPECIAL
House Dresses Values to $8 $3.75
An assortment of house dresses slightly soiled from much handling due to remodeling our building. Attractive styles in dotted swisses, dimities, polka dots and figured mulls. See them early Friday. Many values to $8.00, to close $3.75.

OUR OLD CUSTOMERS
Come back. Our new ones intend to. Marshutz Glasses fit the eyes. Ask your neighbor.
MARSHUTZ OPTICAL CO. 704 SO BROADWAY
HOTEL LANKERSHIM ESTABLISHED 1887

the great vegetable shortening now taking the place of lard.

Clean, economical and free from animal fats of any kind.

VACUUM CLEANERS
F. C. KINGSTON CO.
758 South Hill

Cemeteries.

Inglewood Park Cemetery
"The Only Modern Cemetery." Outside the city limits, on the Hawthorne car line. All lots are perpetually cared for. 300 acres of beautiful PARK and CEMETERY.
Office 207 South Broadway, Room 202. Phones P3802, Main 4659. Cemetery Phone 10541.

Hollywood Cemetery
Location ideal—modern and attractive. High, rolling lawns; beautiful lakes, trees and shrubbery. All lots under perpetual care. Melrose and Colegrove cars to grounds. A1181. 204 LAUGHLIN BLDG. Main 801. Cemetery phones 59055. Hollywood 643.

Remnants Lace and Embroidery at HALF Marked Prices
1 TO 4 yard lengths all kinds lace and embroidery—edgings, insertions, galloons, beadings, flouncings and allovers, etc. White, cream, ecru, black and colors. One-half marked remnant price.

DAYLIGHT STORE
Jacoby Bros.
117-119-121 South Broadway
"SOMETHING NEW EVERY DAY."

JACOBY'S UNDERPRICE BASEMENT
"The Road to a Thousand Bargains"
Ten Big Bargain Attractions for a Busy Friday
Women's fine gowns, combinations, underskirts and slips, elaborately trimmed with embroidery, lace and ribbons, worth up to $1.25, this sale. 59c
Women's and misses' wool sweater coats, plain and fancy crochet, turn over collar, cuffs and pockets, white and colors, worth up to $2.00, this sale. 75c
Women's and misses' house dresses, made of best chambray and gingham, high or low necks, all styles sleeves, stripes and solid colors, worth up to $1.50, this sale. 89c
Women's wash petticoats, made of best gingham and madras cloth, in stripes and solid colors, deep flounce, worth up to 85c, this sale. 49c
Women's and misses' shower-proof silk foulard dresses, figures, stripes and solid colors, all the new spring shades and black, worth up to $10.00, this sale. $5.95
Women's and misses' new spring suits, made of wool diagonal and whipcord serge, black, white and all new spring colors, worth up to $18.00. $12.50
Women's and misses' new spring waists, made of silk messaline, set-in sleeves, fancy high and low necks, black and all colors, worth up to $3.95. $2.49
Women's and misses' new spring rough neck sweater coats, extra fine crochet weave, large pearl buttons, white and colors, worth up to $4. $2.25
Women's all silk messaline petticoats, deep flounce, in emerald, reds, blues, navy, tans, browns, black and white, worth up to $3.75. $1.98
Women's and misses' new spring coats, made of taffeta silk, satin, serge and diagonal, new shawl collar and cuffs, black and all colors, worth up to $15, this sale. $7.50
Remnant Day in the Basement—Don't Miss It
20c Short lengths Crinkle Crepe, yard 12½c
20c Short lengths, Solesette, yard 13½c
10c Short lengths Longcloth, yard 7c
20c White Swiss and Batiste Crossbar, yard 9c
20c White India Linon Round Thread, yard 13½c
20c Shirting Madras, stripes and figures, yard 11½c
15c Locmille Zephyr Gingham, yard 10c
10c Short length Cheviots, yard 6c
18c Short lengths Galatea, yard 14c

Takes a mighty good guesser to guess Politics right. They bewilder. They confuse. They're like the tailor who marks his goods "WFXZ2" and lets you take chances on the salesman's overcharging you for your suit. You don't know whether you're getting a third, half or all your money's worth.
No chance of that flam-flam here. Every bolt of goods is marked in plain figures that you can read, and that tell just what we charge for a suit from that piece.
Get your Easter suit here.
Be Safe!
A.K. Brauer & Co.
"Tailors to Men Who Know"
(Two Spring Street Stores)
345 S. Spring 5th & Spring

Healthy Mothers
Women who bear children and remain healthy are those who prepare their systems in advance of baby's coming. Unless the mother aids nature in its pre-natal work the crisis finds her system unequal to the demands made upon it, and she is often left with weakened health or chronic ailments. No remedy is so truly a help to nature as Mother's Friend, and no expectant mother should fail to use it. It relieves the pain and discomfort caused by the strain on the ligaments, makes pliant and elastic those fibres and muscles which nature is expanding, prevents numbness of limbs, and soothes the inflammation of breast glands. The system being thus prepared by Mother's Friend dispels the fear that the crisis may not be safely met. Mother's Friend assures a speedy and complete recovery for the mother, and she is left a healthy woman to enjoy the rearing of her child. Mother's Friend is sold at drug stores. Write for our free book for expectant mothers which contains much valuable information, and many suggestions of a helpful nature.
Mother's Friend
BRADFIELD REGULATOR CO., Atlanta, Ga.

LOUIS & COMPANY
Ladies' Tailors
720 So. Broadway
Second Floor.

Fuel! Fuel! Fuel!
Gas at 80 cents a thousand.
LOS ANGELES GAS AND ELECTRIC CORPORATION.

FREE MAP
We will mail on request a large steel Lithograph Map of the Gold Park and 29 Palms district.
CONSOLIDATED GOLD MINES OF CALIFORNIA.
603 Union Trust Bldg.

Store Open Saturday Nights
Goodyear Cost Co.
324 SOUTH BROADWAY

Salmon, Columbia, Jr., Brand, extra large cans..... 25c
Naumann & Schill
306 So. Spring St. Branch 224 W. 5th.
Imported and Domestic Delicatessen.

AUCTION
Auction, Furniture and Carpets, 800 East 27th Street. One Block East of San Pedro St. Friday, 10 A.M.
85 yards double parlor Body Brussels carpet, Body Brussels rugs, upholstered parlor pieces, Morris chair, oak rockers, ladies' desk, lace curtains, golden oak dining table, 6 chairs to match, birdseye bedroom set, complete floss and hair mattresses, enameled beds, oak dresser, wardrobe, fine gas range, dishes, utensils, refrigerator, lawn mowers, garden tools, porch chairs, Jardinieres, etc. 13 White Leghorn hens.
REED & HAMMOND Auctioneers.
Bdwy. 2000, F2545.

AUCTION.
Our next Automobile Auction takes place Saturday, April 6, 2 P.M. Register your car now if you want it sold at Office of California Auction Co., 829-834 S. Main.

CANCER
IN WOMAN'S BREAST
Always begins a small lump and will always poison deep in the armpit, then KILLS QUICKLY
I Will Give $1000 If I Fail to Cure
and I will Gladly Refund $100 If I do not Excise Any Other Tumor (Lump)

No Knife or Pain—No Pay Until Cured
I absolutely CURE in THIS WAY
WRITTEN GUARANTEE
New wonderful discovery. 9000 Cured. Any Tumor, LUMP or SORE on the LIP, FACE or BODY long is CANCER. It never pains, IT POISONS TO DEATH. 120-page book sent free. Testimonials of thousands cured after others failed. WRITE TO SOME. Address DR. & MRS. DR. CHAMLEY
"Strictly reliable-Best Cancer Specialists living"
B 747 South Main Street, Los Angeles, Cal.
KINDLY MAIL this to SOMEONE with CANCER

$15 DRUMMERS SAMPLES $10
MENS SUITS NOW
HERINGTON NOW 3rd ST.

Extraordinary sale of smoke-damaged high class hats.
"Logan The Hatter"
327 S. Spring (only)

The Walker Portable
(Seventh Year.)

"Asbestos Lined"
Bungalows, Cottages, Garages, Bunk Houses. Any Style, Any Price, Any Time, Anywhere. Seven samples on exhibition at 1322 South Grand Ave.
E. R. WALKER.
Broadway 2686, 25261. P. O. Box 1372.

Globe-Wernicke FILING CABINETS
WOOD AND STEEL
Grimes-Stassforth Sta. Co.
232 S. Spring St.
Los Angeles, Cal.

BARKER HOUSES PORTABLE

"Sanitas Lined."
See the four bungalows and garage we have on exhibition at 1321 S. Main St.
PACIFIC PORTABLE CONST. CO., Inc.
Phones: Main 838; Home 21508, Los Angeles.

WOMEN'S $25 SUITS
Samples of the very latest styles. Don't miss them..... $15
ORIGINAL SAMPLE SUIT CO.
326½ South BROADWAY, 2nd Floor.

HEARD OPTICIAN
Toric Lenses $3 to $5 Per Pair

AUCTION
HAVE FOLLOWING ARTICLES TUESDAY, APRIL 2, 9:00 A.M. Entire furniture of the LE ROY HOTEL (52 rooms) 434 S. HILL ST.

TUESDAY, APRIL 2, 10 A.M. 7-Room Bungalow, latest The handsomest we have 313 S. CAHUENGA BLVD. Take Western Ave. car to

WEDNESDAY, APRIL 3, 10 A.M. 9-Room Cal. house and 2 lots, NORMANDIE AVE. and Take Vermont Hgts. car to

THURSDAY, APRIL 4, 9:30 A.M. Elegant furniture 7 rooms 2621 W. AVE. 38. Take Garvanza car.

THE R. H. STROUSE CO., Auctioneers, 210 Central Bldg. Phone P7119

AUCTION.
HARDWARE! HARDWARE!
FRIDAY, MARCH 29, AT 10 A.M. AT 114-116 COURT ST.
Entire stock and fixtures of 50 Hardware Store in building for convenience of sale, consisting of saws, squares, hammers, hatchets, planes, brushes, handles, tools, vise, Champion forges, blowers, anvils, spades, fishing tackle, padlocks, engines, pulleys, belting, bags cans, stocks, dyes, rope, barbed wire, screen wire, pipe, valves, blacksmith's hammers, jacks, steel tape lines, lawn mowers, lawn furniture, pipe vises, pipe cutters, scales, display tables, safe, cash register and lots of other goods too numerous to mention.
The above stock will invoice and will be sold in lots to suit purchasers, without reserve or limit, by
SUGARMAN AUCTION AND GENERAL COMMISSION CO.
Home P4810

AUCTION
FINE FURNITURE AND CARPETS
920-922 SO. MAIN ST.
FRIDAY, MAR. 29, 10 A.M.
RHOADES & RHOADES
Phones: Main-1230-F.

Thos. B. Clark
AUCTIONEER
632 S. Spring St.
F1907

California Auction Co.
General Auctioneers
We do a general Auction Business on commission. We also buy to sell. Furniture, etc.
325-34 SO. MAIN ST.
62497 —; Phones [illegible]

AUCTION
Fine furniture, carpets, rugs, etc., at our store, 747-749 S. Main St., Monday, Wednesday, Friday at 10 a.m.
REED & HAMMOND, [illegible]

AUCTION
LOS ANGELES AUCTION CO., 431-433 S. Main St.
Phone P7119 or [illegible]
Regular Sale Days
Let us call on you and give you an idea what your goods will bring at auction or make you a cash offer for them.

Legal.
SCHOOL BOND ELECTION
Notice is hereby given to the electors of San Antonio School District in the County of Los Angeles, State of California, that in accordance with the provisions of the Political Code of California, an election will be held on the 8th day of April, 1912, at the School House in said District, between the hours of 12 m. and 4:00 p.m. of said day, at which said election the polls shall remain open) for the purpose of voting upon the question of issuing and selling bonds of said district in the amount of eight thousand dollars ($8000) for the purpose of raising money to purchase a school lots, for building thereon school buildings, for furnishing the same and for supplying the same with all the necessary apparatus, and for improving the grounds.
The said bonds proposed to be issued and sold shall be of the denomination of one thousand dollars each, and shall bear interest at the rate of 5 per cent per annum, payable annually, and shall be numbered from 1 to 8 consecutively, as follows:
Bonds Nos. 1, 2, 3 and 4 shall be for one thousand dollars, to run 10 years.
Bonds Nos. 4, 5, 6, 7 and 8 shall be for one thousand dollars, to run 20 years.
That the following named persons have been appointed officers of said election, to conduct said election, to-wit: [illegible] Inspector; and L. L. Rose and [illegible] Tweedy, Judges, said persons [illegible] being competent and qualified voters of said School District.
IN WITNESS WHEREOF I have hereunto set our hands this 26th day of March, 1912.
FRANK [illegible]
J. K. [illegible]
JOHN C. [illegible]
Trustees of San Antonio School District of Los Angeles County, California.
In Districts in which the children between five and seventeen years of age exceed 500, the polls must be opened at 8 o'clock a.m. and kept open until sundown. In districts where the polls must not be opened before 9 o'clock a.m., nor kept open later than sundown.

The Los Angeles Times

Population: By the last Federal Census (1910)—319,198 / By the last School Census (1911)—360,000

XXXIst YEAR. FRIDAY MORNING, MARCH 29, 1912.—12 PAGES PRICE: Single Copies, on Streets and Trains, 5 Cents. Per Month, Per Copy, Delivered, 2½ Cents.

...AYLIGHT STORE ...

...coby Bros.
...-337 South Broadway
...THING NEW EVERY DAY."

...BASEMENT

...ains"

...or a Busy Friday

...misses' new spring suits, made of ... and whipcord serge, black, white and ... colors, ... $12.50

...misses' new spring waists, made of ... set-in sleeves, fancy high and low ... and all colors, ... $2.45

...misses' new spring rough neck sweaters ... crochet weave, large pearl ... and colors, worth up to $4.... $2.29

...silk mesaline pettiskirts, deep fancy ...rist, reds, blues, navy, tans, ... and white, worth up to $3.75. $1.95

...misses' new spring coats, made of ...satin, serge and diagonal, new styles ...e, black and all colors, ... $7.50

...Don't Miss It

15c Locmilis Zephyr Gingham, yard.... 10½c
10c Short length.... 6c
Cheviots, yard.... 6c
15c Short lengths Galatea, yard.... 14c

AUCTION

SALE FOLLOWING AUCTION TUESDAY, APRIL 2, 9:30 A. M. Entire furniture of the LE ROY HOTEL (51 rooms), 634 S. HILL ST.

TUESDAY, APRIL 2, 9 P. M. 7-Room Bungalow, 1st flash. The handsomest we have ever offered. 513 S. CARONDELET DRIVE. Take Western Ave. car to Clinton.

WEDNESDAY, APRIL 3, 9 P. M. 5-Room Cal. house and 2 lots, finely ... NORMANDIE AVE AND 9TH ST. Take Vermont Hgts. car to Manchester.

THURSDAY, APRIL 4, 9:30 A. M. Elegant furniture 9 rooms. 2631 W. 7TH ST. Take Garvanza car.

THE E. H. STROUSE CO., Auctioneers, 318 Central Bldg. Phone Main 7210.

AUCTION.

HARDWARE! HARDWARE! FRIDAY, MARCH 29, AT 10 A. M. AT 114-116 COURT STREET. Entire stock and fixtures of 537 Hardware Store removed to our store for convenience of sale, consisting of saws, squares, hammers, hatchets, planes, handles, blocks, vises, Champion forges, blowers, anvils, spades, fishing tackle, pruning tools, engines, pulleys, belting, ... hose, cane, steel, dynamos, ... wire, pipe, nails, ... blacksmith's hammers, jack screws, tape lines, lawn mowers, brass ... pipe vises, pipe cutters, ... gauges, tables, rods, ... stationer and lots of other goods ... to mention. The above stock will invoice ... and will be sold lots to the ... and reserve or limit. By SUGARMAN AUCTION AND ... General Auctioneers. Home Phone ...

AUCTION

FINE FURNITURE AND CARPETS 939-941 SO. MAIN ST. FRIDAY, MAR. 29, 10 A.M. and ... RHOADES & RHOADES ... Phones: Main-1239-F.

Thos. B. Clark
AUCTIONEER
632 S. Spring St.
F1907 Bdwy.

California Auction Co.
General Auctioneers
We do a general Auction Business ... exhibition. We also pay top ... furniture, etc.
639-641 SO. MAIN ST. 6397 — Phone Main ...

AUCTION

Fine furniture, carpets, rugs, ... etc., at our store, 747-749 So. ... Monday, Wednesday, Friday ... 2 p.m.
REID & HAMMOND, Phone ...

AUCTION

LOS ANGELES AUCTION & ... CO., 424-426 N. MAIN ST. Phone F1718 or Broadway ... Regular sale TUESDAY ... Let us call on you and ... on us when your goods will bring ... or make you a cash offer for ...

Legal.

SCHOOL BOND ELECTION

Notice is hereby given to the electors of San Antonio School District in the County of Los Angeles, State of California, that in accordance with the provisions of the Political Code of the State of California, an election will be held in said District, between the hours of 12 m. and 4:30 p.m. of said day, at which election the polls shall remain open) for the purpose of voting upon the question of issuing bonds of said district in the amount of eight thousand dollars for the purpose of raising money for the purchase of school lots, for building or furnishing school buildings, for improving the same with fences, and for supplying the same with furniture, apparatus, and for the necessary improvement of the grounds.

The said bonds proposed to be issued and sold shall be of the denomination of one thousand dollars each, and shall bear interest at the rate of 5 per cent per annum, payable annually, and shall be numbered from 1 to 8 consecutively, as follows:

Bonds Nos. 1, 2, 3 and 4, each one thousand dollars, to run 15 years.

Bonds Nos. 4, 5, 6, 7 and 8, each one thousand dollars, to run 20 years.

That the following named persons have been appointed officers of said election, to-wit: Mary E. Tweedy, Judge, said Inspector and L. L. Straw to act as Judge, said Inspector; and L. L. Straw to act as Clerk, said Judge, said Inspector and L. L. Straw to act as Clerk, said Judge, said Inspector and L. L. Straw to act as Clerk, said Judge, said Inspector

Public Service: City Hall, Courts.

SUMMARY OF THE DAY.

Estimates of the city departments for the cost of running the municipality next year already are $1,382,000 greater than the allowances of last year, although the income from taxation will only be $60,000 to $70,000 more, and Chairman Whitten of the Budget Committee of the Council expresses alarm.

A scion of a wealthy Los Angeles family was in the Superior Court yesterday and kept jealous guard of the girl-wife whom he had caused to be arrested. His attitude toward her was paternal, and he refused to talk.

At the City Hall.

OVER A MILLION MORE IS ASKED.

CITY DEPARTMENTS' BUDGET DEMANDS HEAVY.

Income of Municipality Only Few Thousand Above Last Year, and Estimates of Officials Run So Far in Excess of Allowance as to Cause Council Committee Alarm.

Estimates of the various muncipal departments as to their financial requirements in the coming new fiscal year are so high and are so far beyond the allowances for last year that members of the City Council are beginning to be alarmed.

The estimates so far filed, including those handed to Auditor Myers yesterday, are $1,382,000 in excess of those of last year, and Chief Deputy Fountain of Myers's office, to whom all the budget figures go, said, when asked as to the city's income, that it would not be more than 2 per cent. larger than for the fiscal year 1911-1912. "We shall have between $60,000 and $70,000 more in the treasury from taxes and no more," he said when asked what the percentage of increase would mean in cash.

On top of the $1,382,000 excess over last year, there was added during the day, the Police Court estimates and those from the Playground Commission. The former are $5444 for each court. The Playground Commission asks for $60,000 for a public bathhouse contiguous to the Downey playgrounds, $20,000 for playgrounds at San Pedro, and smaller amounts for other playgrounds. The proposed Downey playground bath-house would be situated in the river bed. The commission at a meeting yesterday morning decided to make a strong effort to get this improvement. Last year the commission was allowed $51,450.

"With demands reaching close to $1,400,000 more than last year and a total increased income of only $60,000 or so," said Chairman Whitten of the Budget Committee of the City Council, "there will have to be a general paring down of allowances. Here is the Police Commission asking for nearly a million and the Fire Department demanding as much more. Now comes the Playground Commission with heavy demands, and those of the Park Commission must be considered, too, and all the other departments of the city government will be heard from, of course.

"It is my intention to try to keep the tax-rate down to the same figure that it was last year—that is 90 cents on each $100 of assessed valuation of property. The committee will make a strong effort not to allow the budget to exceed that rate. If we find that it cannot be done, we shall have to go a little beyond that figure, but the city will not be asked to pay any higher tax than 90 cents unless we find that we cannot afford to go along under that rate."

WILLING TO ARBITRATE.

SAN PEDRO WATER QUESTION.

The San Pedro Water Company, through Manager Drake, yesterday informed Commissioner Richards of the Harbor Board, and John T. Gaffey of San Pedro in the office of the board that it was willing to submit the question of its valuation to the city with a view to selling out. Drake, on visiting the City Hall, found that his company was under fire from four city departments, and all at the same time. The City Council Harbor Committee has its guns trained on the company, and so have the Harbor Commission and the Public Service Commission, and when he walked into the Public Utilities Commission office and found that President Foulkes was waiting for him, he threw up his hands.

He was given permission to lay additional pipes on San Pedro hill by President Foulkes, but said he did not see how he could improve the service toward East San Pedro. This would entail laying a main under the channel. There is a large difference of opinion between him and the Harbor Commission as to the value of the property. Last year the Board of Public Utilities appraised the property, mains, laterals and all, at $101,000, but at that time the water board's engineers said the whole thing was not worth $50,000. Drake thinks it is worth considerably more than $200,000.

Meanwhile, the Long Beach Municipal Water Company, through the purchase of the old Seaside Water Company, has mains and pipes on Terminal Island that in a statement to the Board of Public Utilities yesterday, it appraised for the purpose of rate-fixing, at $8000. These mains do not extend down to the Pacific Wharf and Storage Company's property, and the Harbor Commission fears that the Long Beach supply would not be sufficient in any event to meet the demands of shipping. It is after the San Pedro Company, therefore, and Secretary Fleming of the commission said yesterday afternoon that he believed the city should take steps to buy the San Pedro Company's franchise at once. The latter company has an exclusive franchise. The City Attorney and Special Counsel Hewitt are looking up the law to see whether the exclusive franchise feature in the original contract will hold.

The Harbor Commission will visit the harbor next Saturday afternoon at extreme low tide, to inspect the piling of the Outer Harbor Dock and Wharf Company, to see whether it shows the attacks yet of the teredo and limnoria.

In connection with the application of the Pacific Wharf and Storage Company's application for a permit for a wharf on its own leased property at the harbor, Special Counsel Hewitt informed the Board of Public Works yesterday afternoon, that, as the Supreme Court had upheld the right of a municipality to lease tide and submerged land, there was no ground for further controversy. He submitted a new form of lease that will protect the city's interests.

PEACE ON ALHAMBRA.

TERMS ARE ARRIVED AT.

Councilman Topham won his contention in the Alhambra street paving contest with the Southern Pacific yesterday afternoon before the Street and Boulevard Committee of the City Council. The company's offer to pay $15,000 toward the paving of the street was laid aside, Topham explaining that the company would have to pay $10,000 any way, and that it should have to pay $1000 a year rental for the franchise for its taird track on the south side of the street, instead of having the franchise for nothing, as it proposed. The ordinance will be drawn with the indeterminate 21-year clause.

This conclusion was not reached without a long argument, but the railway representatives accepted the suggestion of Topham and agreed that if the franchise was offered for sale under the terms recommended by Topham, the company would not protest the street improvement on the north side of its tracks. It will pay its share and the property-owners along that side will pay theirs. The Chief Deputy City Attorney will frame the ordinance and have it ready next Thursday.

NORTH BROADWAY PLANS.

WOULD AVOID LOWER TUNNEL.

A new plan to avoid lowering the grade of the Broadway tunnel and part of the street from Temple north was proposed yesterday to the Street and Boulevard Committee of the City Council in a petition filed by property owners on North Broadway and Buena Vista street, headed by Joseph Mesmer, president of the North-East-West Commercial and Improvement Association. Mesmer stated that he had been over the ground and thought this plan to be by far the most economical. He would lower the grade of Buena Vista street from Sunset boulevard to Temple to less than 4 per cent. and divert Buena Vista street into Broadway at Temple, making it in reality North Broadway.

The petition was supported by former Councilman Dromgold, who in the course of his argument made the statement that the Los Angeles Railway Company would pay $50,000 for a right of way through the tunnel. It was pointed out, however, afterwards, that this would be impossible, as the deeds to the tunnel right of way prevented it.

A diagram accompanying the petition was examined and showed apparently that part of the Courthouse grounds would be cut off and that the Alhambra Hotel and other buildings would have to be moved. The petition stated, though, that the cost if done now would be only $60,000. The Street Committee decided to refer the whole subject to the Board of Public Works for estimates and plans.

Heaviest Bonded Official.

The heaviest-bonded official in the State will be L. E. Mozelle, disbursing agent of the aqueduct, when he furnishes the securities decided upon yesterday by the Board of Public Works. The Advisory Committee of the aqueduct yesterday notified the Board of Public Works that when the electric power funds shall become available, it will be necessary for Mozelle at times to have $100,000 under his control, and asked that his bonds be fixed at $400,000. The request was granted and a resolution fixing the bonds at that figure was adopted.

Street Committee Busy.

Ten street improvement contracts under the Hammon act were recommended to the Board of Public Works for approval yesterday by the Street and Boulevard Committee of the City Council. The committee is working over-time, owing to the immense amount of street work that is being petitioned for by property owners. There are now being advertised 149 ordinances for paving and sidewalk work, all adopted by the Council within the last fortnight.

Opposed to Changes.

The Board of Public Works yesterday approved the recommendation of Commissioner Humphreys that the name Roscrans be retained for the thoroughfare proposed by the City Engineer to be called One Hundred Forty-third street, and forwarded the recommendation to the City Council. President Hubbard of the Board took occasion to call attention to the fact that the name of Downey avenue, bearing the name of a former Governor of California in the early days, a distinguished resident of Los Angeles later, had been changed to North Broadway from Buena Vista north, and to deplore the change. "I think the name of Rosecrans should certainly be retained," he said, "for this street. The names of noted men who have been residents of Los Angeles ought to be perpetuated in this way."

City Hall Notes.

The Grand Army National Encampment committee has requested the Park Commission to plant in the parks flowers in the shape of the G. A. R. emblems, so that they will be blooming at the time of the encampment this summer.

Mayor Alexander has re-appointed, subject to the confirmation of the City Council, R. F. Del Valle to be a member of the Public Service Board.

The City Council's street committee disposed of the bitulithic pavement fight among property-owners on Carondelet street yesterday by sending the whole matter back to the Board of Public Works with instructions to prepare open specifications, so any one can bid, whether for asphalt or bitulithic pavement.

The proposition to establish safety stations at the north and south junctions of Spring and Main streets was referred by the City Council yesterday to the Board of Public Works to prepare estimates.

The proposed ordinance restricting the erection of oil derricks was referred by the Council Legislation Committee yesterday to the Oil Inspector and that regulating maternity homes to Health Commissioner Powers.

TAKES BABY TO REGISTER.

That Is, Woman Who Wishes to Get On Voting List Has Child in Her Arms.

With a baby in her arms, Mrs. Almira Maud Cooper appeared at the registration clerk's table, in front of the City Hall, yesterday morning, and said she wanted to register so she could vote. The clerk took her name, though she lived outside the city limits, because he thought that a woman who would come all the way from No. 1126 Indiana street, Belvedere, bringing a baby with her, in order to register, ought to be encouraged.

Mrs. Cooper made no comment when an amateur photographer snapshotted her, seeming to think that this was a part of the process of registration. All she said was, "Is that all?" when she had signed her name to her affidavit, and then she went away.

First woman I've seen with a baby in her arms, who has come here to register," said the clerk

At the Courthouse.

IS DEFENDER OF ACCUSED WIFE.

SCION OF WEALTHY FAMILY IS DETERMINED ON SILENCE.

Sorry Finale of Child Romance Involves Rough-rider and Alleged Desertion—Girl Given Into Father's Custody Pending Hearing of the Case.

Many strange scenes are witnessed in the Juvenile Court, but a most unusual one was observed yesterday when Herbert P. Newmark, a scion of the prominent and wealthy Newmark family, kept jealous guard of his beautiful young wife whom he had brought into court on a contributory charge.

Newmark is 21. He married Miss Hazel Moynihan aged 17 years, last September. He was dealy in love with the girl, and from his manner yesterday in court apparently exercised or attempted to exercise over her a paternal care. She is bright and alluring, no doubt chafed at restraint, as the climax came two weeks ago when she left him and went to the home of Mrs. Monroe Walton at Venice.

Newmark swore to a complaint yesterday charging J. Gill, said to be a member of a rough-riding outfit, with having caused the young woman to leave her home, and contributing to the delinquency of a minor child. Mrs. Newmark was taken into custody by Deputy Sheriff Matthewson at Venice and seemed to be very much interested in the court cases which preceded her own. At first she demurely occupied a rear seat, but as the court-room thinned, Newmark finally sat down beside her and kept inquisitive persons away.

He refused to give any information either about the case or himself. He said they had received plenty of notoriety when they were married, and as to the grave charge he had lodged against his girl wife, he declared he would take his medicine. Meantime Mrs. Newmark's father, J. H. Moynihan, was sent for and when he arrived they all went into the judge's chambers. The girl was given into the custody of her father pending a hearing of the case on Tuesday morning.

Newmark is the only son of Meyer Newmark, a retired merchant, who is now in Mexico, and is employed as a bookkeeper by the United States National Bank.

CONCERNING VALUES.

IMPORTANT LEASEHOLD RULING

A decision handed down by Judge Houser yesterday growing out of the condemnation by the city of a twenty-foot alley between Eighth and Ninth streets and Broadway and Spring street, in which the report of the referees is confirmed except in a few particulars, is one of the first cases ruling on leasehold interests in this State.

The total amount allowed by the city for this alley intended for the convenience of the Fire Department, was $200,000. The property owners thought they should be allowed more per front foot. Referees were appointed December 30, last, to make a report for compensation for damages.

Mrs. Blanche Garland, T. B. Boyce, Mary Elizabeth Stowell, the Leasehold Company and G. G. Snyder put in exceptions. Other defendants joined in the issue, the title of the suit being the city of Los Angeles against Blanche H. Garland and others. The court was asked to fix the awards.

The referees, Albert Lee Stephens, Alexander Culver and J. H. Bean, figured on a front-foot basis, fixing the value of corners at $4000 to $5000 and inside property at $2750 to $4000. The main issue was fought out on the value of a lease when it continues for fifty years.

The decision of the court determines the right of the owner of a lease to recover from the owner of the property the value of the leasehold interest. The first damages were to the owners of the properties. The court decides the damages between the owner of the lease and the owner of the property The court's values on ten parcels stead of having the franchise for noth-21-year clause.

The court's values on ten parcels ranged from $4250 to $2850. In these parcels no damages are allowed by reason of severance. As between the Stowell estate and the Leasehold Company affecting two parcels, the court held that the Leasehold Company's interest should be computed by taking the value of the strip as found by the referee, figuring the interest at 6 per cent. and calculating the present value for the remaining term of the lease. To this amount should be added the present value of 2½ per cent. of 6 per cent. of the value of the remaining portion of the land.

LAWYER AS PLAINTIFF.

SUES WHEAT KING'S WIFE.

Attorney C. Randall Sparks occupied the novel position yesterday of testifying in his own behalf as plaintiff in a suit against Mrs. Anna B. Murphy to recover 5 per cent. commission on $119,000 obtained by a property settlement.

The suit as it developed in Judge Craig's court promises to be hotly fought. Sparks said he had been employed by Mrs. Murphy to effect a property settlement between herself and her husband, Richard H. Murphy, a former Dakota wheat king. He got Murphy to agree to a settlement by the terms of which Mrs. Murphy was to receive the $40,000 home at No. 6 Shatto place, and securities valued at $84,000. The contract was signed by Murphy and his wife, and witnessed by a notary. It was offered in evidence.

Mrs. Murphy in her answer admits that she signed what purported to be a contract. She alleges that she employed Sparks for the purpose of having a guardian appointed for her husband, who is incompetent. The fight is on the question of specific performance. Attorneys Hunsaker and Goodwin, who represent Sparks, declared that what Sparks did was legal business and that by his efforts he protected the interests of his client. Attorneys Marshall and Lincoln are counsel for Mrs. Murphy.

LOTHARIO IS FINED.

CHICKEN RANCH DOINGS.

Carl Burch, a youth, was fined $500 by Judge Wilbur yesterday with the alternative of working out the time in the County Jail at the rate of $2 a day.

This heavy punishment was the result of testimony heard by Judge Wilbur in the Juvenile Court, given by four girls who had rendezvoused at the chicken ranch conducted by Burch in the vicinity of the Cudahy ranch. He was charged with having contributed to the delinquency of these girls.

From their evidence it would appear that there are many girl companions of the youth said to number more than fifty, whose object in life is to have a good time. These girls frequent dance halls, and Burch and his pal, Harold Woertendyke, it was stated, obtained their recruits from these halls.

Woertendyke, being under age, was committed to the George Junior Republic. Burch, who is out on his own recognizance, was allowed time to raise the cash for his fine.

CASE NEARS DECISION.

ECHO OF HARRIMAN DEAL.

After several years of litigation the suit of A. B. Spencer against Legene S. Barnes for an accounting of the profits of mining property sold, was argued before Judge Wilbur yesterday and the case submitted.

Spencer and Barnes, according to the complaint, formed a co-partnership on August 28, 1907 for the sale of mining properties in Riverside county. Among other properties included were the Dofflemyer, Brown, Stevens and Parker claims.

It was understood that Barnes was to make the cash advances in consequence of options obtained by Spencer. Barnes opened negotiations for the sale of the properties in 1909, accomplishing the sale to the Iron Chief Mining Company. Spencer now alleges that Barnes failed to account for the profits he was to share, these profits being estimated at $75,000.

Barnes alleges that Spencer did not render him any assistance, but that he abandoned the undertaking in May, 1909. Barnes interested E. H. Harriman, the late railroad king, in the properties and bought the claims under his direction. The sale realized about $1,125,000, the profits of which were $150,000.

SUSPECT IS INSANE.

BURGLARY CHARGE DISMISSED.

M. J. Condory, whose mysterious visit at the home of Mrs. Jack Cudahy, Pasadena, led to his arrest on a charge of attempted burglary, was found to be insane by a jury in Judge McCormick's court yesterday.

Mrs. Cudahy testified that she was not positive in her identification of Condory as the man who broke into the house.

Condory was turned over to his father, Dr. William Condory, who said he would have him placed in a sanatorium at Pomona. The fine overcoat found after the alleged burglar fled and which is believed holds the clew to the visitor, was exhibited and plainly did not belong to Condory.

HURRY FOR SENTENCE.

COURT DELAYS ACCOMMODATION

H. D. Michaud of Watts, who pleaded guilty to the embezzlement of $2500 worth of gems, was in a hurry to begin his term in prison. He asked Judge Willis yesterday for an immediate sentence, but the court deferred the matter until tomorrow.

Michaud fled with the jewels and was arrested in the East. Four jewelers testified yesterday how the goods were obtained from them. More were waiting to be heard, but Judge Willis declined to hear them.

"I would like to have their names, though," he remarked. "It seems to me I would like to have some of those stones, as they appear to be easily obtained from the jewelers."

DEVELOP PIOUS STREAK.

YOUTHS ESCAPE PUNISHMENT.

By developing a pious tendency and attending prayer meeting, Elmer Burge, Joseph Saunders and Clarence Whalen, youths, escaped a reformatory school sentence on the showing that they had disturbed worshippers at a church last Sunday by throwing a cat and a dog through the windows.

A complaint was filed by the officers of the church and the youths were arrested. They were arraigned in the Juvenile Court, but when it was testified that the boys had attended prayer meeting the following Wednesday night, Judge Wilbur released them on probation.

SWEAR ALLEGIANCE.

BROTHERS ARE NATURALIZED.

Among the large class seeking naturalization in Judge Hutton's court yesterday, were Percy Hirst Smith and his brother, Leo Hazelwood Smith of Long Beach, who have been prominent residents of that city for ten years.

The Smith brothers are wealthy. They are Englishmen and since coming to Long Beach acquired a competence. Both are members of the Virginia Club, and are expert golfers. They have studied much and traveled extensively. Few men have been examined for naturalization who passed with so high an average.

COURTHOUSE NOTES.

BREVITIES MISCELLANEOUS.

CHARGES ASSAULT. According to a complaint, filed yesterday, by Robert Schultz, a waiter at Levy's cafe, Al Levy is in the limelight as a scrapper. Schultz alleges that on April 12, last, Levy grasped him by the neck, "inflicting deep scars," and struck him several violent blows on the face and about the left eye. The injuries, Schultz says, confined him to bed and deprived him of the use of his left eye. He asks $1000 special and $1000 exemplary damages.

INJUNCTION DENIED. In denying the injunction asked for by J. W. Ritzman, who was an unsuccessful bidder for the garbage contract in Pasadena, Judge Wood decided that the city had a right to award it to A. F. Childs, although the latter's bid was higher than Ritzman's. The city contended that Ritzman did not comply with the specifications. Ritzman's price for teams did not include the driver. It was also alleged that he attached certain conditions to his bid.

DOESN'T MAKE GOOD. J. B. Dudley, who was given a chance to make good, was before Judge Willis yesterday, charged with having violated his parole, failure to provide for his family and intoxication. Dudley was released on probation after having been arrested for the death of W. J. Thomas, February 24, 1909. Thomas was run down by an automobile in which Dudley and three friends were seated. The evidence showed that they had been joy-riding. Judge Willis took Dudley's case under advisement.

DAMAGE SUIT. A $15,000 suit for damages was filed against the Union Pacific Railroad by A. J. and Catherine Stone yesterday. Mrs. Stone was a passenger on a nUion Pacific train from Green River, Wyo., to this city April 8, last, and was injured in a collision. As a result she sustained the loss of a child, which was prematurely born.

NOT GUILTY. William Dougall was acquitted by a jury in Judge Willis's court of the charge of arson, yesterday. Dougall was arrested charged with having attempted to burn buildings in Pomona.

INCORPORATIONS. Southern California Investment Company, incorporators, Ernest McDonald, Anna Westminster, Frank G. White, E. Burton Cerutti; capital stock, $200,000, subscribed, $400. American-Japanese Tile Company, incorporators, George S. Yammamato, M. Ona, E. B. Rice; capital stock, $20,000; subscribed, $300.

IN THE INFERIOR COURTS.

Girls Forget the Lunch Hour When Charging Employer With Overworking Them.

Upon her showing that the complaint issued against her, charging violation of the eight-hour law for women, was faulty in that the time consumed by her waitresses in eating was not deducted from the total time she is alleged to have worked them on March 18, Mrs. J. C. Crissman, was discharged by Police Judge Fredericksen, yesterday.

Mrs. Crissman runs a restaurant at No. 534 East Fifth street. On the above date Mrs. S. Champson and Mrs. Ella Frazier were employed by her the usual time, but the waitresses signed a complaint against their employer. Mrs. Crissman showed that the girls spent an hour eating at the restaurant before and after their work, but that they were only actually employed less than eight hours.

BATH-TUB TRAGEDY.

NEGRO ATTORNEYS QUARREL.

Negroes who filled Police Judge Fredericksen's courtroom, late yesterday afternoon, were deeply interested in the case of Attorney W. O. Tyler, who was charged with battering the countenance and head of Attorney Charles S. Darton, in the colored men's Y.M.C.A., March 16. Tyler was found guilty after over an hour in court, and was assessed $10.

Darton averred that, while he was taking a bath in the association rooms, Tyler dragged him out and administered a sound thrashing. Darton and Tyler were once associated in business, and the men had words regarding a client of Tyler's. The defendant stated that he merely pushed Darton into the bath-tub after Darton had spat upon him.

Mistakes Him for Mule.

Thinking "that a mule had broken out of the corral nearby and was kicking against the door," Dolly Baden, who keeps a lodging-house at No. 336 Aliso street, hastened to open and found Officer Phillips, who wanted to see her house register. Dolly refused, as it was an unseemly hour, and she was in her robe de nuit. But he, who was mistaken for a mule, kicked the door down and found the register. Dolly told all about it to Police Judge Fredericksen, yesterday, and the complaint charging her with failure to keep a register was dismissed. The police say that they can get no evidence because the door of the Baden house is nearly always locked.

"Left Me in the Lurch."

George Scott pleaded not guilty to embezzling $60 from Mrs. Helen Hayes in Police Judge Fredericksen's court, yesterday, and his case was set for March 30. He is accused of borrowing $60 from Mrs. Hayes, to buy a trousseau in which to marry her. Mrs. Hayes alleges that he bought a ticket for Seattle instead, and was about to go North with the money, when Officer England arrested him.

Try On A Suit Of Society Brand Clothes

Your Years Will Roll Away.

$20 to $35.

Sole Agents

Scott Bros

425-427 SOUTH SPRING ST.

Scott System $15 Suits

BEST VALUES IN TOWN

SECURITY

Resources $45,000,000.00

Capital and Reserve $3,300,000.00

When you choose a Bank as a Depositary for your idle funds or for your savings, you should consider the extent of Resources and other particulars that insure the strength of the institution.

When you make your will, remember that this institution does a general TRUST BUSINESS, including acting as Executor or Guardian of Estates.

When you realize that your valuables are not secure in their hiding place in your house, or in the poor protection of a cheap safe, entrust them to the great and impregnable Vaults of our SAFE DEPOSIT DEPARTMENT.

When you contemplate making an ocean trip, either to a Foreign or Domestic port, call at the STEAMSHIP AND FOREIGN TOURIST AGENCY, in our Safe Deposit Department, which has exceptional facilities for arranging your tour.

Security Building, Spring and Fifth Streets
Equitable Branch, Spring and First Streets

Oldest and Largest Savings Bank in the Southwest

SECURITY TRUST & SAVINGS BANK

SAVINGS-COMMERCIAL-TRUST

29 Years Making Paint.

Mathews Paint

The Best that can be made at any price

How Did That Last Coat of Paint Wear?

Did it flake and drop off? Or did it simply dry up and blow away, or was it washed off by the rain?

If so, it was probably loaded with from 40 to 70 per cent. of adulteration. There are many such paints. In buying them you throw away 50 cents of every dollar you spend.

We want you to know Mathews Paint.

It has been manufactured and sold in Los Angeles for 29 years, and has quietly and surely built up the reputation of giving the highest per cent. of paint value for the money.

Mathews House Paint

Made with the proportions of lead, zinc, etc., best suited to this climate. Ground in best linseed oil, $2.15 per gallon. All cans guaranteed to contain full measure.

Mathews Floor Paint

Prepared to give the gloss and to be proof against heel marks when dry. pure French ochre $1.70 per gallon back if not satisfied.

P. C. Mathews Paint House

219-221 South Los Angeles Street

Both Phones—A1025, Main 1025

Apricot Shortcake

Make a shortcake in the usual manner, filling with stewed apricots—and serve with a sauce of the juice slightly thickened and made rich with butter as desired.

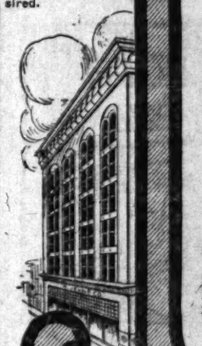

JEVNE

"Where Prices Are Lowest for Sale Quality"

Some Uses of Dried Apricots

"The dried apricot, which looks no more than the grocer's, is in reality of a higher value than the pretty fresh fruit, because had most of the water removed and is a more concentrated form, with sugar. This fruit plays an important role in the appetite by its aroma, flavor and in acting upon the bowels. The dried when cooked, are thereby sterilized, wholesome, clean and valuable for tables."

—By Mrs. R. A. Martin, Housekeeping Magazine

California apricots, properly prepared, are truly a wholesome, delicious, valuable health food. And the Southern California is finding many delightful dishes in which this home product is the base.

SINGLE POUND 20c. BY THE 25-LB. BOX 19½c

HOME 10651 TWO STORES

H. JEVNE CO.

COR. SIXTH & BROADWAY 208-10 SO. SPRING

$8 WORK GUARANTEED

Till April 1 we will make our "Whalebone" double suction plate for $8.00. Does not cover roof of mouth; lightest plate known; guaranteed to bite corn off the cob.

Telephone Main 5772

"NOTICE" OUR LOW PRICES

Teeth Made Without Plates

Crowns

Gold Fillings

Teeth Extracted Without Pain

Whalebone Painless Dentists

Take Elevator to Second Floor

437 South Broadway

House of Biehl

IMPORTING TAILORS.

Business Suits $35 and up.

516 South Broadway.

HIGH GRADE PIANOS

Continually received in stock

APOLLO PLAYER PIANOS

and sold at special prices

J. B. BROWN MUSIC CO.

642 S. Broadway

The Oil Industry.

NEW OIL FIEL IS IN PROSP

Eastern Men to Dri on Reeder Ranc

Attempt Will Be M Develop Territor

Oil News of Interest Fields of State.

Oil prospectors are coast the lookout for new fields. comes from McKittrick to t that within the next few day rick will be erected on the ranch, on section 29, located eight miles northwest of Mc and four miles north and tw east of Simmler. Those inter the enterprise are hopeful of a good strike of oil.

It is said that the comp composed principally of easte Italists, and that the owners Reeder and McDonald ranche are situated in the Carriso pla trict, are also back of the to discover oil. No drilling h done at any point within man of the site selected for the ne and oil men will await the o of the experiment with much est. Large quantities of m have reached McKittrick fo company, and it will be trans by wagon as rapidly as the w and road conditions will perm

R. O. Whittaken of Bakersf superintendent of the company is well known throughout th fields, having been drill forem the Kern Trading and Oil Co in the Coalinga field and filled tions in the Kern River and fields.

The drill in well No. 3 of the Trading and Oil Company on s 15, 31-22, McKittrick field, the oil sand at 640 feet, and wit pipe stuck at 1030 feet, was st the oil sand. The well was down to await orders from quarters.

Thomas H. Minor of Bakersfield companied by W. N. Forker, commissioner, was in McKittrick Tuesday and visited the Arcata Company lease, where Forker mented off the well, the dept which is 923 feet. The Arcata section 24, 29-21.

While well No. 1 of the Genera Company, formerly the Esper Consolidated, on section 2, 29-22, the Belridge district, was being dr on Tuesday, a gas blow-out occu sending mud and oil to the top the rig. This well is on the prop purchased recently by the Esper from Mrs. J. A. Chanslor and F Kimble.

Oil Men Have Club.

Oil men of Taft and the surrou ing territory have incorporated Petroleum Club. They will build clubhouse and engage in all kinds high-class sports. The incorpora are: J. J. Wilt, E. D. Farrel, E. Edwards, E. D. Gillett, William Duffle, A. W. Albrecht and W. Fisher. It will be strictly a gen men's club.

Oil Men Injured.

It is reported that there is no ho for the life of James M. Robertson Coalinga who was injured the oth day in an automobile accident at Fr ano. Z. L. Phelps and John Chene well-known oil operators, were al badly injured. Robertson is preside of the Lucille Oil Company of t Coalinga field, and is well known over the State among oil men.

Quiet at Tampico.

J. C. Anderson, an official of th Mexican Petroleum Company, has ju returned to Los Angeles from a tr journ in the Tampico region of th southern republic. He says all is qui in that section, and no disturbance o the part of the revolutionists. E. L Doheny, president of the company, i still in Mexico.

Charter Revision.

SECRECY MARKS DELIBERATIONS

CANDIDATES DISCUSSED BEHIND CLOSED DOORS.

Committee Keeps Secret Names of Persons Under Consideration. List of Fifteen to Be Submitted Early in April—The Law's Large Representation.

The second executive meeting of the County Charter Revision Committee appointed to name fifteen candidates for the board of free-holders, who will draft a new county charter, evolved itself into an elimination contest yesterday. From a list of between thirty and forty nominees suggested by both the public and members of the committee, the nominators struck out name after name following a discussion as to the merits of each nominee.

Though the meeting was held behind closed doors and reporters were excluded, it was learned that the fifteen candidates will be selected at a final meeting to be held Saturday at 10 o'clock in the committee rooms of the Chamber of Commerce.

Under a pact of secrecy agreed to by the committee, none of the names considered was made public, though it was announced all persons suggested at the public session had been considered.

As the list suggested at the public hearing numbered only twelve, individual members of the committee submitted other names, some of whom will have to be "drafted" into becoming candidates.

No set plan of the distribution of the fifteen candidates has been agreed on other than that seven shall be from the country and eight from the city. For a time it was thought the plan of allowing three candidates for each supervisorial district would be adopted but this was later discarded as being useless.

It was decided by the committee that the legal profession will have a larger representation than other professions on the board. This is considered necessary from the fact that lawyers are more familiar with the phrasing of such documents as they will be required to frame and will be

The Oil Industry.

NEW OIL FIELD IS IN PROSPECT.

Eastern Men to Drill Well on Reeder Ranch.

Attempt Will Be Made to Develop Territory.

Oil News of Interest From Fields of State.

Oil prospectors are constantly on the lookout for new fields. Word comes from McKittrick to the effect that within the next few days a derrick will be erected on the Reeder ranch, on section 29, located thirty-eight miles northwest of McKittrick and four miles north and two miles east of Simmler. Those interested in the enterprise are hopeful of making a good strike of oil.

It is said that the company is composed principally of eastern capitalists, and that the owners of the Reeder and McDonald ranches, which are situated in the Carriso plains district, are also back of the attempt to discover oil. No drilling has been done at any point within many miles of the site selected for the new well, and all men will await the outcome of the experiment with much interest. Large quantities of material have reached McKittrick for the company, and it will be transported by wagon as rapidly as the weather and road conditions will permit.

R. O. Whittaken of Bakersfield is superintendent of the company. He is well known throughout the oil fields, having been drill foreman for the Kern Trading and Oil Company in the Coalinga field and filled positions in the Kern River and other fields.

The drill in well No. 3 of the Kern Trading and Oil Company on section 11, 11-22, McKittrick field, struck the oil sand at 640 feet, and with the pipe stuck at 1030 feet was still in the oil sand. The well was shut down to await orders from headquarters.

Thomas H. Minor of Bakersfield, accompanied by W. N. Forker, water commissioner, was in McKittrick last Tuesday and visited the Arcata Oil Company lease, where Forker cemented off the well, the depth of which is 923 feet. The Arcata is on section 28, 29-21.

White well No. 1 of the General Oil Company, formerly the Esperanza Consolidated, on section 2, 29-21, in the Belridge district, was being drilled on Tuesday, a gas blow-out occurred, sending mud and oil to the roof of the rig. This well is on the property purchased recently by the Esperanza from Mrs. J. A. Chanslor and F. W. Kimble.

Oil Men Have Club.

Oil men of Taft and the surrounding territory have incorporated the Petroleum Club. They will build a clubhouse and engage in all kinds of high-class sports. The incorporators are: J. J. Witt, E. D. Farrel, E. H. Edwards, E. D. Gillett, William McDuffie, A. W. Albrecht and W. A. Fisher. It will be strictly a gentleman's club.

Oil Men Injured.

It is reported that there is no hope for the life of James M. Robertson of Coalinga who was injured the other day in an automobile accident at Fresno. E. L. Phelps and John Cheney, well-known oil operators, were also badly injured. Robertson is president of the Lucille Oil Company of the Coalinga field, and is well known all over the State among oil men.

Quiet at Tampico.

J. C. Anderson, an official of the Mexican Petroleum Company, has just returned to Los Angeles from a sojourn in the Tampico region of the southern republic. He says all is quiet in that section, and no disturbance on the part of the revolutionists. E. L. Doheny, president of the company, is still in Mexico.

how much are you worth--- to yourself?

—at this season of the year every man takes stock of himself. He picks his class for the next twelve months.

—You can tell it by the clothes he wears. If he believes in himself, he does himself the courtesy of dressing well.

—a good many of the men who "do things" in Los Angeles have turned this important problem over to us. We've been fifty years at it.

—come in and talk about making the Easter suit a

STEIN-BLOCH
—$20 to $45

Harris & Frank
Outfitters for
Men, Women, Boys and Girls
437-439-441-443 SOUTH SPRING

Your orders by mail will receive the same courteous attention as if you were here.

VILLE DE PARIS
317-325 SO. BROADWAY — 312-322 SO. HILL STREET
A. FUSENOT CO.

Month-End Sales

All broken lines, odds and ends, and discontinued styles in Waists, Kimonos, Silk Princess Slips, Hand-made Lingerie and Corsets, are greatly reduced in price today and tomorrow, to effect a complete clearance. Especial mention is made today of:

Silk Waists—
Former prices to $8.50.
Month-end sale price $3.95
Fancy models in plain and striped messalines, crepe de chine, taffeta silk in plain and changeable, and chiffon over net.

Lingerie Waists—
Former prices $2.25, $2.50, $2.95.
Month-end sale price $1.95

Silk Kimonos and Negligees—
Former prices up to $6.00.
Month-end sale price $2.95
Former prices up to $6.75.
Month-end sale price $3.95

Taffeta Silk Princess Slips—
Former price $10.00.
Month-end sale price $5.00
In blue, pink and tan.

Hand-Made Lingerie—
Exquisite creations of lace and embroidery, in combinations, Princess slips, petticoats, night gowns and drawers.
Month-end sale price ..... 1/3 TO 1/2 LESS

100 Auto or Steamer RUGS
ON SALE TODAY at each $5.00
Extra large Wool Rugs, new patterns in reversible plaids. (Bedding Section, South Aisle.)

Smart

Levy's English Derby Suit for Young Men

THE cleverest, newest idea in Young Men's Tailoring — thoroughly distinctive and original—but not so "ultra" as to exceed good taste. Made up from special new Fabrics—Blues, Grays and fancy colorings, at $30

New Models In Norfolk and Patch Pocket Suits

Chas Levy & Son
Men's Tailors and Designers
446-448 South Spring Street

Rejoicing.

ANCIENT RITES YET OBSERVED.

"FEAST OF FREEDOM" DEAR TO HEBREW MEMORY.

Celebration to Begin at Sundown Next Monday in Jewish Households, Followed by Solemn Services in the Synagogues—Details of the Feast Explained.

The Feast of the Passover will be observed by the Jewish people at Temple B'nai B'rith on Monday evening at 5:45 and Tuesday morning of next week. The first service will be a brief one without sermon, to be followed by the domestic "Seder" service. The principal service will be at 10 o'clock Tuesday morning, when Dr. S. Hecht will preach on "Judaism and Americanism." The music will be traditional, by the Temple choir. The final services of the feast will be held on Sunday evening, April 7, and Monday morning, April 8, Rabbi Hecht preaching at both.

This is the oldest feast of the Jewish calendar, and runs back almost 3300 years. As the "feast of freedom," it commemorates the emancipation of Israel from Egyptian bondage, and marks the birth of the Hebrew nation, when 2,000,000 people walked forth to freedom without shedding a drop of blood. The feast is thus explained by the Jewish people:

The main characteristic of its celebration has always been domestic. In the homes the families and the invited friends gather on the first and second evenings to recount in song and story and amid appropriate symbolism the deliverance of Israel. The main symbols of this Seder service are the roasted lamb bone reminding them of the lamb each Israelite slaughtered as a sacrifice of the covenant; second, the mazzah, or unleavened bread, to be eaten during the whole week, recalling not only the hasty preparation with which they hurried out of Egypt, but also their absolute reliance upon God and readiness to trust in His leadership; and the bitter herbs, suggesting vividly the bitter life of their forefathers in Egypt which, even today, have not lost their poignant application. Two other symbols of the table decorations ought to be noted; namely, the four cups of wine allowed to each one are strong reminders of the four-fold phrase in which God couched the first declaration of independence, and the cup of wine meant for the Prophet Elijah who, always present in spirit, brought ever anew the message of undying hope of the Messianic reign of universal justice, freedom and peace. The Feast of the Passover has not lost its thrilling significance to the modern Jew. To those still pining in slavery in Russia and Roumania, it sings the songs of ultimate redemption, while to those living under the blessed flag of freedom it teaches the ceaseless lesson of gratitude, together with an appreciation of the higher civic duties and responsibilities of constitutional liberty.

Charter Revision.

SECRECY MARKS DELIBERATIONS.

CANDIDATES DISCUSSED BEHIND CLOSED DOORS.

Committee Keeps Secret Names of Persons Under Consideration. List of Fifteen to Be Submitted Early in April—The Law's Large Representation.

The second executive meeting of the County Charter Revision Committee appointed to name fifteen candidates for the board of free-holders, who will draft a new county charter, evolved itself into an elimination contest yesterday. From a list of between thirty and forty nominees suggested by both the public and members of the committee, the nominators struck out name after name following a discussion as to the merits of each nominee. Although the meeting was held behind closed doors and reporters were excluded, it was learned that the fifteen candidates will be selected at a final meeting to be held Saturday at 10 o'clock in the committee rooms of the Chamber of Commerce.

Under a pact of secrecy agreed to by the committee, none of the names considered was made public, though it was announced all persons interested at the public session had been considered.

As the list suggested at the public meeting numbered only twelve, individual members of the committee submitted other names, some of whom will have to be "drafted" into becoming candidates.

As to the plan of the distribution of the fifteen candidates has been agreed to other than that seven shall be from the country and eight from the city. For a time it was thought the plan of allowing three candidates for each supervisorial district would be adopted but this was later discarded as being unfair.

It was decided by the committee that the legal profession will have a larger representation than other professions on the board. This is considered necessary from the fact that lawyers are more familiar with the phrasing of such documents as they will be required to frame and will be better fitted to eliminate and prevent the placing of jokers in the charter.

The full list of nominees to be named Saturday will be submitted to the convention at a called meeting to be held not later than April 2, which will allow ten days for the filing of the names and for the arranging of the campaign.

The committee also will present a list of twenty-five to J. O. Koepfli as persons well suited to be members of the Charter Revision Committee.

Growth.

MORE SCHOOLS PROVIDED FOR.

EAST LOS ANGELES HIGH PLANS ARE ALTERED.

Deficit in Fund Makes Hundred-thousand-dollar Reduction in Appropriation Necessary—Board Calls for Many Plans and Makes Awards.

Because of a deficit in the high school fund, the East Los Angeles High School appropriation was changed from $250,000 to $150,000, at the meeting of the Board of Education, yesterday afternoon. The secretary was authorized to advertise for bids for the building.

According to members of the board, this shortage will not seriously cripple the institution, as there is already a $50,000 building on the premises, which can be utilized for a domestic arts department, and the gymnasium work can be done largely out of doors. Next year a special tax levy will be made, if necessary.

The secretary was authorized to advertise for plans and specifications for a $250,000 intermediate school for Boyle Heights, to be built at Sixth and Soto streets. Also for plans and specifications and bids for the following: A four-room and auditorium building at Santa Barbara and Western avenues, to cost $40,000. The secretary was also instructed to take bids for the leasing for one year of the land in connection with the Parental School, consisting of nine acres of berry land.

The board also purchased property adjoining the McKinley-avenue school, from W. P. Goodhue, for $4500.

Nine lots have been purchased on Park avenue near Tropico, and a school house is to be erected there.

The following bids were accepted: Nursery building at Castelar-street school, B. Crossland, $1275; two sanitary buildings at Twenty-fourth-street school, $1485, Luther H. Stewart; plumbing and sewer work at Rose Hill and Wilmington High School, W. D. Newell; Machinery and Electrical Company, heating and ventilating plants at Fifty-second-street and Rose Hill schools; Wilmington High School, American Heating Company, $4477. All bids for the heating and ventilating plant at Thirty-sixth-street school were rejected, on account of faulty specifications.

A question of pragmatism arose when the perennial query as to whether heating and ventilating systems really do heat and ventilate when applied to school buildings. This discussion followed an unusually large order for coal from the schools, and it developed that the teachers are not thoroughly conversant with heating and ventilating appliances, and leave transoms open when they should not do so. The whole matter was referred to the Building Committee.

Playground apparatus will hereafter be included in the school budget, in accordance with a motion by Scott.

Whether Parent-Teacher associations shall be permitted hereafter to present such things to the schools as victrolas and stereopticons, was a matter warmly discussed, several members contending that the Board of Education should decide whether such apparatus appurtenances are necessary. The matter was referred to the superintendent.

President Guinn reported, with regard to the board's acquiring the old cemetery lots adjoining the Los Angeles High School, that the Pioneer Society members object strongly to having the bodies removed. They insist that if they are removed, the board erect a monument. The question was referred to the committee of the whole, to confer with the society.

WILD WEST PARADE.

Show to Be Given Today With Olympic Circus—Drove of Buffaloes to Be in Line.

An imposing and characteristic street parade will inaugurate the three-days' engagement of the 101 Ranch Wild West Show this morning. The line will leave the Prager Park grounds about 11 o'clock, pass north on Main and Broadway to First, and return south via Spring and Main streets.

The parade will present all the processional features of the Wild West exhibition with many new features introduced since last season, the management promises. There will be hundreds of mounted cowboys, cowgirls, Indians, scouts, old pioneers and other border characters. The old pioneer days will be illustrated by a train of prairie schooners, drawn by teams of long-horned Texas steers. The famous old stage coach will be driven by Rocky Mountain Hank, just as he drove it in the early days across the plains and through the Bad Lands of Dakota. There will be a drove of buffaloes and herds of wild ponies, and expert ropers will exhibit their skill along the line of march.

The opening performance of the big show is to take place at 2 o'clock this afternoon, and there will be performances tonight, and Saturday and Sunday afternoons and nights. The Wild West and Olympian circus features, given under the auspices of the A.A.U. will be blended in such a way that they will form part of the same general programme. The Wild West features will be given in their entirety.

Smith's GROCERS

"PURVEYORS of QUALITY FOODS at REASONABLE PRICES"

CALIFORNIA RIPE OLIVES:—
Blue Seal Brand, Mission Olives. Large Size; rich in oil, opened for your sampling.
No. 2½ tin, 35c—$3.75 doz.
No. 1 " 20c— 2.25 "

EGGS:—
Local Fresh Ranch Eggs, per doz., 25c

PICKLE PEPPER SAUCE:—
A wholesome Sauce that will lend a zest to your Meat, Fish, etc., and aid digestion.
Red or Green Peppers—
10c-15c-20c-25c bottle

LOWNEY'S COCOA:—
Cocoa—A wholesome, nourishing beverage. Here is a standard brand at a right price. ½ lb. can, 20c

GRAPE FRUIT:—
Fancy Seedless Fruit. per doz., 60c

COFFEE:—
Smith's "SESCO" Blend. A happy medium that pleases many. Roasted Fresh Daily. Per lb., 30c

FIG BARS:—
A dainty and wholesome Fig Sandwich. Per lb., 15c

WALTER E. SMITH
216-218 SO. SPRING ST.

GRAND CANYON PICTURES.

Motion pictures of the Grand Canyon of Arizona, alleged to be the first ever taken, were shown privately at Clune's Theater, yesterday, and were pronounced excellent. They were taken by the Kolb brothers, during a trip through the canyon, and show interesting phases of the journey.

The Fountain Head of Life Is The Stomach

A man who has a weak and impaired stomach and who does not properly digest his food will soon find that his blood has become weak and impoverished, and that his whole body is improperly and insufficiently nourished.

Dr. PIERCE'S GOLDEN MEDICAL DISCOVERY makes the stomach strong, promotes the flow of digestive juices, restores the lost appetite, makes assimilation perfect, invigorates the liver and purifies and enriches the blood. It is the great blood-maker, flesh-builder and restorative nerve tonic. It makes men strong in body, active in mind and cool in judgement.

This "Discovery" is a pure, glyceric extract of American medical roots, absolutely free from alcohol and all injurious, habit-forming drugs. All its ingredients are printed on its wrappers. It has no relationship with secret nostrums. Its every ingredient is endorsed by the leaders in all the schools of medicine. Don't accept a secret nostrum as a substitute for this time-proven remedy of known composition. Ask your neighbors. They must know of many cures made by it during past 40 years, right in your own neighborhood. World's Dispensary Medical Association, Dr. R. V. Pierce, Pres., Buffalo, N. Y.

To Thinking Buyers

In these days of pure food laws and regulations for manufacturers, just remember that

Borden's
EVAPORATED MILK
(Pioneer Brand)
is not only
Law-Pure
but it is
Food-Pure

Borden's Milk—Standard of Quality for Four Generations

12

B.B. BUCK WHEAT

PUBLISHERS:
The Times-Mirror Company.
OFFICERS:
H. G. OTIS, President and General Manager.
HARRY CHANDLER, Asst. Gen. Mgr. and Treas.
HARRY E. ANDREWS, Managing Editor.
E. T. PFAFFINGER, Assistant Treasurer.
MARIAN OTIS-CHANDLER, Vice-Pres., Secretary.

Los Angeles Times

EVERY MORNING IN THE YEAR.
Daily, Sunday and 40-Page Illustrated Weekly.
Daily, Founded Dec. 4, 1881. 31st Year.

BUSINESS OFFICE AND EDITORIAL ROOMS,
521-535 South Spring Street.

Los Angeles (*Loce Ahng-hayl-ais.*)

Entered at the Postoffice as mail matter of Class II.

A BROKEN CIRCUIT.

For a wireless telegrapher Lee De Forest is in hard lines. First, he got his wires crossed with his mother-in-law and now he has been arrested by the Federal government.

A SENATOR'S WIFE.

Friends of Senator Thomas B. Catron of New Mexico will regret the death of his brilliant wife more than ever, now that he has been distinguished with a seat in the nation's highest council. The late Mrs. Catron was a better politician than her clever husband, with all due respect to his ability.

AN EXCELLENT SCHEME.

The plan of Pasadena to establish a 600-acre woodland park is commendable. The present generation owes it to posterity to see that many parks of this nature are established. Nothing but time will produce big trees and the country will never make such a beginning any earlier than the present.

A STRONG WRITER.

The announcement that the estate of the late Paul Leicester Ford has been made subject to the Spanish war income tax recalls the lamentable tragedy which cut off so brilliant a man at the verge of his maturity. Ford's murder by his brother in 1902 will be the never-ending regret of the literary world.

INGRATITUDE.

Two Englishmen who were carried for a thousand feet in a snowslide in the San Bernardino Mountains complain that they had to go hungry for two days. Scientists like John Muir live in the forest for fifty years for the chance of a ride on the bosom of an avalanche and then praise the Lord the rest of their lives when a stroke like that does come.

BREWING SCANDAL.

Lemp, the St. Louis brewer, does not confine himself to beer. He wore a business suit to a ball at 4 a.m. and turned the spigot of gossip. Of course he should not have been in a business suit at 4 o'clock in the morning, but did we suggest the sort of garment he should have worn at that hour the law would be after us for printing unmentionables.

PASSING.

A cousin of Henry W. Longfellow, the poet, died at Pasadena this week. In every locality of the West one might find survivors of New England's famous literary age, but the number who saw and conversed with Emerson, Whittier, Longfellow, Dr. Holmes and the brilliant contemporaries of that day become fewer every year. In a little while our young literary hero worshipers will be making pilgrimages to the few who can remember having seen any of these illustrious persons.

"So fleet the works of men, back to the earth again!
Ancient and holy things fade like a dream."

GOOD MEN REMEMBERED.

Two complimentary votes were cast for United States Senator by the Legislature of New Mexico. One went to Don Eugenio Romero and the other to William J. Mills. Romero belongs to a remarkable family. Himself and his brother, Marguerito, are the sole survivors of their generation. Both are wealthy and powerful. Don Eugenio's son Secundo was the second choice of the Republicans as their candidate for Governor and has long been a leader in the politics of Las Vegas county. Don Eugenio has another son who has been Sheriff of Las Vegas county for many years and Don Eugenio himself has been County Treasurer for about thirty-five years. Judge Mills was the last of New Mexico's Territorial Governors, and before accepting that appointment was Chief Justice of the Territory for about twelve years.

STRATEGY.

When Gen. Telles of the Mexican Federal forces retreated toward Torreon after the battle at Corralitos, he was informed that the triumphant rebels would follow him closely. He thereupon destroyed the railroad in his rear, thereby securing his own safety, but cutting off Gen. Trucy Aubert from similar facilities for skedaddling. This was equal to the strategy of the Arizona pioneer who, with his comrade, was chased by the Apaches. The horse of this hero stumbled, threw him, and ran toward the enemy. The dismounted man climbed on the horse of his comrade, who halted to take him on board. When it became evident that the animal could not make time with his double load, the extra passenger, inspired by the maxim that "self-preservation is the first law of nature," seized his rescuer, threw him from the horse and spurred the animal to safety. The horseless man was taken prisoner and after a time purchased his freedom from the Apaches. Then he went to Wickenburg and interviewed his friend, whose funeral was soon after slimly attended.

And now high water is carrying destruction in its wake in the East. The only things at high-water mark in Southern California are happiness and prosperity, and we take it that nobody is objecting.

The "detailed statement" promised by Earl Standard, the embezzling book-keeper of the Pomona bank, will no doubt prove that a fool and his money are soon parted.

ROOSEVELT AND OTHER THIRD-PARTY CANDIDATES.

The menace of Col. Roosevelt that he will organize a third party and run for the Presidency as its candidate, unless the Republican national convention shall nominate him upon a platform framed by him effectually and utterly disposes of such trifling chances for a nomination as he may have had before New York repudiated him.

It has never happened in the history of our country that there has been a successful bolting Presidential candidate. Van Buren and his followers of 1848 organized the Free Soil party. The result was the election of Gen. Taylor, the Whig candidate, by a minority vote.

In 1856 Millard Fillmore was nominated as a third candidate by the Native American party and Buchanan was elected by a minority vote.

In 1860 the followers of Breckenridge bolted the nomination of Douglas and Lincoln was elected by a minority vote.

In 1864, 1868, 1872 and 1876 the elections were not affected by third candidates.

In 1880 Garfield received only a minority of the popular vote. The vote of Weaver, the Greenback candidate, if divided between Garfield and Hancock, might, with the scattering vote, have elected Hancock.

In 1884 the Prohibition vote which was cast for St. John might, with half of the National vote which was cast for Butler, have elected Blaine.

In 1892 J. B. Weaver, the Populist candidate, received 1,025,187 votes as against 5,176,581 for Harrison and 5,551,143 for Cleveland.

In 1896 and in 1900 McKinley, and in 1904 Roosevelt, received majorities over all.

The differences between insurgent or Roosevelt-Republicans and regular Republicans are State and local issues only. There is no question of national policy at issue. In California those issues are settled. A support here of Roosevelt as an independent candidate for the Presidency would have no other basis than a desire to punish Republicans who opposed him by throwing the election to the Democrats. It may be that California insurgent Republicans will be willing to sacrifice our citrus fruit, beet sugar and woolen industries in order to revenge the disappointments of Col. Roosevelt. But it is not probable.

It is strange how inordinate ambition, allied with monstrous egotism, will unbalance the intellect of a man. It may be possible that the threat of Roosevelt, thinly veiled in ambiguous phrase, to organize a third party and run as its candidate, is the offspring of his belief that he is so beloved of his countrymen, so potent in influence, so indispensable to the well-being and progress of the republic that Republicans and Democrats will sever their party ties in order to vote for him. In this unfounded belief he may be encouraged by Gompers, and Pinchot, and Johnson and a few other malcontents. But the bulk of even those voters who favored his aspirations will turn from him now in disgust and despair. They will recognize that his independent candidacy represents neither Republicanism, nor Democracy, nor Populism, nor Prohibition, nor anything but his own inordinate ambition and self-conceit.

Roosevelt has, in four years, by his own unwisdom, thrown himself from the pedestal whereon the American people at one time placed him, and is making of himself the butt of popular ridicule.

His friends, if he shall have any left after his last break, ought to get out a writ of de lunatico inquirendo in his behalf. He needs one.

ATTACK ON THE BEET INDUSTRY.

The action of the Democratic House of Representatives in placing raw cane sugar upon the free list was taken after full investigation, and was a brutally candid attempt to crush the beet sugar industry.

Claus A. Spreckels, president of the Federal Sugar Refining Company, said: "I have been carrying on a campaign to reduce the tariff on raw cane sugar. I would have free trade in sugar absolutely. It would, to some extent, damage the beet sugar refineries."

Charles R. Heike, secretary of the American Sugar Refining Company, said: "Removal of the duty would destroy the beet sugar absolutely in this country. I would approve of that."

William A. J. Jamison of Arbuckle Brothers said: "We are not able to run full time on account of the beet product. If there was no tax on raw sugar the beet sugar industry would not be prosperous and we could probably sell more sugar."

Edwin F. Atkins, acting president of the American Sugar Refining Company, said: "The beet sugars are taking away the trade of the refiners year by year. At certain seasons of the year California beet sugar comes into Chicago and the Michigan sugar into Buffalo and Pittsburgh, and the American Sugar Refining Company and others have to reduce or close down until the beet sugars are out of the way. Between October 1 and January 1 our business is done without any profit. We cannot do business west of Omaha or Kansas City owing to the competition of the beet factories."

William G. Gilmore of Arbuckle Brothers said: "The home beet sugar industry is curtailing the sale of the cane sugar products. If instead of producing 600,000 tons of sugar a year the beet sugar factories produced 1,500,000 tons it would shut down most of the eastern refineries for a part of the season. Removing the duty on raw sugar would keep the beet sugar people in a limited locality and leave to us our natural field."

W. B. Thomas, chairman of the board of directors, American Sugar Refining Company, said: "If the beet sugar industry was totally destroyed we would extend our sales."

Frank C. Lowry, sales agent Federal Sugar Refining Company, said: "We sold sugar on July 6 for 5. The drouth in Europe did serious injury to the beet crop. The market advanced and by the latter part of September we put the price to 7.25."

W. P. Willett of the Sugar Trade Journal said: "The moment our American beet-sugar production became available on the market the rise stopped, and, owing entirely and totally to this American production, refined sugars were a cent and a half lower than they were at the highest point. But for that American production, we today would be buying sugar at the world's prices. I would not be surprised if sugar would not be a cent a pound more but for the beet and cane sugar produced in this country. There was produced in this country this year 550,000 tons of beet sugar. A million tons would carry us well below any excess in the world's prices and would give us a tremendous advantage in giving us independence of Europe."

Dr. Harvey W. Wiley said: "Whenever the crop of beet sugar comes in the price of sugar drops."

How any Senator or Congressman from California can, in the face of this evidence, vote to place sugar on the free list and help to ruin the beet raisers of his State is inconceivable.

Yet that is exactly what a Democratic Representative would be compelled by his party associates to do.

CHAMP CLARK'S POOR ADVICE.

Champ Clark has moved his speech which was made before the Kentucky Legislature on March 8 from its quiet grave in the Frankfort local press to a more pretentious mausoleum in the Congressional Record of March 15. The adroit Democratic Speaker appeals with tears in both voice and eyes to insurgent Republicans, and insurgent Republicans only. He seeks not to reason with standpatters. Concerning these he says: "Ephraim is joined to his idols. Let him alone." The illustrious Missourian says:

"The independents, having no separate party organization, will make their influence felt at the polls by voting for those candidates who appear to most nearly approximate their standard, but as they can entertain no reasonable hope of remedial legislation from the Republican party so long as it is dominated by the standpatters, it is to be hoped that they will give us their aid and comfort by voting for Democratic candidates this year.

"As the insurgent Republicans can achieve nothing except when working in conjunction with the Democrats, they would most easily and most certainly accomplish their purpose by voting for Democrats all along the line. That is the only chance for the independents and insurgent Republicans to secure progressive or remedial legislation.

"The famous old recipe for cooking a hare applies with peculiar force to those desirous of progressive legislation—first catch your hare. In this exigency first elect a Democratic House, a Democratic Senate, and a Democratic President. That is the sine qua non of progressive or remedial legislation.

"In order to reach this consummation so devoutly to be wished, all those who are opposed to the standpatters and to stand-pat policies must stand together. If they do this, they will triumph together; otherwise they will go down to defeat together."

The advice of Speaker Clark to the insurgent Republican lamb, to secure peace and safety by lying down with the Democratic lion, inside of the lion, may be sage advice for Kentucky, where the Republican organization is under stand-pat control. But is the advice applicable to localities like California, where the conditions are the reverse of those prevailing in Kentucky? Here the insurgent is the lion, and the standpatter is the lamb. Does Champ Clark recommend the insurgent Republicans of California to vote the Democratic ticket in order to express their hostility to the standpatters? Or does he advise the standpatters to vote the Democratic ticket in order to emphasize their displeasure with the insurgents? It is to be feared that Champ Clark is seeking to foment discord in the Republican ranks, and to turn into an impassable chasm the crevice between Roosevelt insurgency and Taft standpatism. He is saying with the quarrel-breeding villain Iago:

"Now whether he kill Cassio, or Cassio
kill him,
Or each do kill the other—every way
makes my gain."

The Times ventures to hope that the insurgent Republicans hereabout will not allow their disgruntlement at the defeat of Roosevelt to cause them to rush pell-mell into the Democratic embrace. The Times does not believe that the citrus orchardists and beet growers and sheep men of California will hasten, like the lambs in the hymn, to "lick the (Democratic) hand just raised to shed their blood." The Times is not of the opinion that the insurgent Republicans of California are so infected with hatred of all who decline to sacrifice their political principles and their party loyalty in order to minister to the revenges of Roosevelt, that they will flock to the Democratic party en masse. The Times recalls the "get-together" triumph in Los Angeles last December and it hopes for a similar triumph throughout the State next November. Reason it out, brethren, whether ye be insurgents or standpatters, and remember that "he that will not reason is a bigot; he that cannot reason is a fool, and he that dare not reason is a slave."

MR. TAFT'S SPEECHES.

No Quibbling.

[Topeka State Journal:] Nothing that resembles quibbling is to be found in any of President Taft's speeches that he is making in reply to the rather revolutionary doctrines that have been promulgated by Col. Roosevelt and his friends. He hits back straight from the shoulder and in language that everybody can understand. A man of such fine courage, when his political future is at stake, is worthy of the admiration of all men.

Progressive Policies.

[Salt Lake Tribune:] There cannot be the shadow of a doubt of the progressive policies of President Taft nor of his firm adherence to the principles of popular government; as a matter of fact, there never was any honest doubt on these points. But, since the Roosevelt claquers assailed him falsely and by misrepresentation on these specific propositions, it was well enough for President Taft to meet the issue frankly and squarely, as he has done. If he needed any vindication his speech [in Chicago] vindicates him; if he needed any defense from misrepresentation this speech is that defense.

Talks of Your Country.

[Hartford Courant:] This country the President is talking about is your country, American citizen; this government, which Washington, Franklin, Hamilton, Madison, Roger Sherman and their great associates constructed with such painstaking, provident care, is your government—your heritage from the past, your trust for those who are to come after you. You may think it would be the better for repairs here and there. But mending the government is one thing; dynamiting it is another.

GERMANY'S TEN COMMANDMENTS.

Hundreds of thousands of copies of a little pamphlet called "The Ten Commandments" are now being sown broadcast throughout Germany. The commandments are as follows:

(1) Even when you have only one pfennig to spend, remember the interests of your fellow-citizens and of your Fatherland.

(2) Remember that each time you buy an article made abroad you are enriching your enemies and robbing your own Fatherland.

(3) Your personal needs must be sacrificed to the profit of German workingmen and German merchants.

(4) Don't profane your German country, your German home, your German workshop, by allowing foreign-made furniture, tools, or machinery to find a place therein.

(5) Do not allow foreign dishes or foreign meat on your table, for by so doing you harm not only your home industries, but also your health, as all food which the German Sanitary Commission has not stamped is poison.

(6) Write on German paper, with German pens and German ink.

(7) Buy only German clothes.

(8) Only German flour, German fruit, German beer, and water from German springs can give you real German strength.

(9) Drink only coffee from German colonies.

(10) Let nobody lead you astray from this path, and be assured your Fatherland's future depends on your strict observance of these commandments.

What He Stands For.

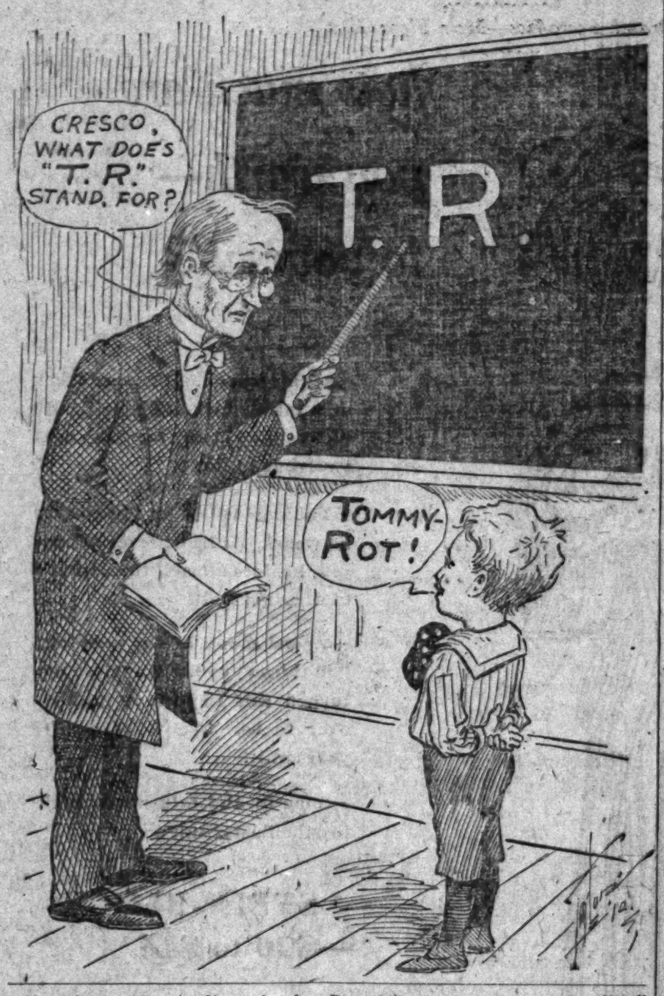

RANDOM COMMENT IN THE LITERARY WORLD.

BY WILLARD H. WRIGHT.

Even a superficial inspection of the dramatic awakening in women's clubs reveals some interesting facts. In the first place, there seems to be a lamentable lack of interest in the drama; and in the second place, there seems to be an almost morbid concern with matters of sex. A dramatic committee of one eastern club for women has prescribed the following plays for the theatrical learners, the young and the old, imbued with a desire to understand the principles of dramatic technique:

1. "Damaged Goods," by Brieux. (Rotten.)
2. "Mrs. Warren's Profession," by George Bernard Shaw. (Immoral.)
3. "The Awakening of Spring," by Wedekind. (Medical.)
4. "Ghosts," by Ibsen. (Unclean.)
5. "The Nature Woman," by Upton Sinclair. (Free love.)

Not one of the plays in this list is representative of the modern drama. All are sexual and impure. From these plays the beginner can learn but little of the technique of playwriting or gain a knowledge of modern dramatic tendencies or an appreciation of the stage of today. "Damaged goods" could not even be staged. It is nothing more than a tract thrown into the form of dialogue. "Mrs. Warren's Profession" contains many faults which others of Shaw's plays are without. "The Awakening of Spring" has none of the fundamental principles of play-writing. In neither construction nor dialogue is "Ghosts" as perfect a piece of play-writing as many other plays of Ibsen. And the "Nature Woman" is so poorly conceived and so crudely executed that it has no standing even with the second or third rate modern dramas.

Why not be frank, and instead of having "Dramatic Committees" call these classes by their appropriate names? I append a few suggestions:

"Committee on the Psychology of Sex."
"Committee for the Perfumed Study of Luetic Infection."
"Committee on Tainted Heroines."
"The Havelock-Ellis-Krafft-Ebbing Committee."
"Committee on the Study of Racial Degeneracy."
"Committee on Spicy Reading."

If this were done, crass woodpeckers like myself would not wonder why the dramatic committees of women's clubs so sedulously avoid books and plays which have a direct bearing on the topic in hand.

Vox populi, as the spring breezes waft it to me:

I ain't never read nothin' no more uniquer'n "To M. L. G."

There ain't no use talkin', Longfeller ain't got nothin' on Ella Wheeler Wilcox!

Had I knowed how easy it was for Madam'zelle Audooks to write them memoirs, I would a' went an' did some of it myself.

Harold Bell Wright ain't worryin' none because none o' them high-brows didn't like his book, none.

You hear a lot o' gabble outen the newspapers about "The Common Law", bein' a bum book, but so far nobody ain't heered nothin' about no Robert W. Chambers bein' sent to no poorhouse.

"Favorite recreations" of English authors, as set forth in "Who's Who."

Arthur Christopher Benson: Football till 1889.
Arthur Symons: Seeing dancing.
Gilbert Parker: Golfing.
George Moore: Religion.
Richard le Gallienne: Cycling.
Frank Harris: Finds it pleasant to write about his seniors.
Arnold Bennett: None.
A. R. Orage: Conversation.
Leonard Merrick: Reading other people's novels.
Stephen Phillips: Cricket.
George Bernard Shaw: Anything but sport.

Now that the Symbolist of Ghent has come to be so all-absorbing a topic of conversation and study, it is interesting to re-read what the late Richard Hovey wrote about him in "Poet Lore," seventeen years ago.

"The portrait by which Maurice Maeterlinck is known to the American and English public does him grave injustice. He is represented with a precocious broker expression, and made to look at once burly and phlegmatic, while at the same time the picture has just enough likeness to its original to make the caricature offensively irritating. M. Maeterlinck, whose name, by the by, is pronounced "Mah-ter-linck," is not a large man, as the picture in question would lead one to suppose. His face is as sensitive as still waters, his bearing gentle and almost shy. He is not one who would arrest your attention in a crowd; but once your eye has rested upon him, it is difficult to forget the winning wistfulness of his expression. He has no pose; he is quite simple and unaffected, which in these days of footlight posturing is a comfort."

The illusion smashers are at work. This time it is no other than George Moore, who is being revealed in all his mundane awfulness. One interviewer recently returning from No 4 Upper Ely Place, Dublin, describes this gentleman as looking like a boiled ghost. This same interviewer also reports that George Moore showed him a picture of Doris, of Orelay fame, and says that she was a middle-aged, dumpish, German house-wifeish creature. Following close upon this esthetic expose, comes a woman in a London journal who says that there are three kinds of men—those who kiss and tell about it; those who kiss and don't tell about it; and those, like George Moore, who don't kiss and do tell about it.

This last would not be discouraging, did the lady not know George Moore intimately.

UNCLE WALT.

The Poet Philosopher.

Down this little world we travel, headed for the land of Dawn, sowing wood and scratching gravel, here today, tomorrow gone! Down our path of doubts and dangers, we are toddling, mile on mile, transient and inquiring strangers, dumped into this world a while. Let us make the journey pleasant for the little time we stay; all we have is just the Present—all we need is just Today. Let's encourage one another as we push along the road, saying to a jaded brother: "Here, I'll help you with your load!" Banish scorn and vain reviling, banish useless tears and woe; let us do the journey smiling, all our hearts with love aglow. Let us never search for sorrow, since the journey is so brief; here today and gone tomorrow, what have we to do with grief? Down this little world we wander, strangers from some unknown spheres, headed for the country yonder where they they have no sighs or tears; let us, therefore, cease complaining, let us be no longer glum; let us all go into training for the joyful life to come.

WALT MASON.

[Copyright, 1912, by George Matthew Adams.]

Pen Points: By the Staff

Speaking of hats, there is Medicine grandfather's hat and Roosevelt's.

The trout season begins in California Monday. Now watch the big ones get away.

Next Monday will be April Fool Day, the local banks will not be closed in honor.

Perhaps some Elgin board of trade manipulating the potato market in the city.

More than a week since the new [illegible] of Seattle took his job. What is the matter with the recall?

Mrs. Woodrow Wilson has written a play, but it has not yet been named. We suggest "The Candidate."

How would you like the job of showing your head all day in a drug store window as an advertisement?

A big snowstorm for the Roosevelt candidacy is predicted by the political weather sharps for Chicago, in June.

"On the face of it, it looks like treason," confesses a rabid friend of Col. Roosevelt. When did it ever have any other color?

Folks who do not read the newspapers very closely are asking what baseball player Bob La Follette played with last year.

Mountain lion reported in Xavier's canyon and blind tigers in various other places. Where are the dik-diks and the harnetes?

The old-fashioned man who thought a decoction made of ginger and molasses was a cure for any kind of cold. What is he?

The slump in the Champ Clark boom is no doubt caused by the fact that the people have discovered that his real name is Beauchamp.

Have you noticed that in the present emergency Uncle Joe Cannon is keeping back and his silence is loud enough to split the tympanum.

A local campaign against the expectoration habit is proposed. Which reminds us that some time bigger things are bitten off than can be masticated.

Col. Roosevelt was challenged to a duel by Mineola Jury. Never heard of anything like that happening to George Washington or Abraham Lincoln.

After skirting along the South American Coast, Secretary Knox will take a peek at the Barbary Coast in San Francisco. We hope he won't be shanghaied in Bay City.

The collapse of the anti-Taft movement in the so-called insurgent States is a result of the times which no one can misunderstand. The ex-President has misjudged the American people.

A letter signed by George Washington sold for $130 the other day. What would you give for a dictograph conversation with the father of his country, giving his views of a third term?

The La Follette managers have not realized what is to be known as a "stand-pat" organization. We presume the officials wear no collars lest it might bring them in touch with their constituencies.

Capt. Amundsen will remain under the gaze of publicity for quite a while. He will do a bit of lecturing. Old "Doc" Cook featured first and then struck for the number. There is a difference.

Arizona has begun her career by electing two Democratic United States senators. When she grows older she will do better. Much is to be excused on account of the inexperience of youth.

President Taft is not without concern concerning the future of the peace treaty with Great Britain and France, a principle for which he contends strongly, and he knows that the people are with him.

In spite of the fear that Democracy would not be fair by Southern Democrats this spring in rain, she is doing the right thing. When will more people cease finding fault with Him who "doeth all things well?"

Remember the old-fashioned remedy thought Roback's Bitters was a cure for every ill under the sun, and the advertisements that used to read during the days of "Greenbacks are good, but Roback's better?" Don't see much of him.

We should like to know where the picture of "Florence" and "Jess Willard's oil," in the Woman's Press Club, belongs in "Not Worth Mentioning," which is about to kiss the girl of the ad in her arms. If the latter, it is worth mentioning."

President Taft is making good use of his wise to readjust the tariff by sending a message to Congress asking that the duty be reduced on cotton manufactures. In other words, he asks that the result of a careful study of conditions be crystallized into law instead of going off half-cocked on a proposition that affects millions of people.

RENDEZVOUS.

I count that friendship little worth
Which has not many things in mind
Great longings that no words can name
And passion-secrets waiting kind.

Along the slender wires of speech
Some message from the past is sent
But who can tell the whole that's said
Our dearest thoughts are out of print?

I have not seen thee, tho mine eyes
Hold now the image of thy face
In vain, through form, I strive to find
The soul I love: that deeper place.

A thousand accidents control
Our meeting here. Clasp hands
And swear to meet me in the land
Where friends hold converse [illegible]
—Henry [illegible]

MUSIC AND THE STAGE

The Playgoers' Society will [illegible] another public appearance this [illegible], under the auspices of the [illegible] ster of the Polytechnic High [illegible]. The principal dramatic numb[illegible] evening will be Robert Br[illegible]'s "In a Balcony," and—in resp[illegible] many requests which have com[illegible] Wilkes—William Butler [illegible] ird symbolical play, "Cathleen [illegible]ihan."

The playgoers seem to be ra[illegible]ing a permanent foothold in [illegible] drama, and in the past m[illegible] society has been called upon [illegible]ductions by the Friday Morn[illegible]b of cats city and the Contem[illegible]y Club of Redlands.

"In a Balcony" has been, by m[illegible]ics, considered the finest dram[illegible]s of Robert Browning. It [illegible]

Nina Payne,

exceedingly clever young girl whose remarkable performance in the Molasso pantomime, "La Sonnambule," is one of the Orpheum features this week.

[illegible] of undying love, and contains [illegible] essence of the master's genius for [illegible] and character drawing. The cast for "In a Balcony" is as follows: Constance, Miss Willamene [illegible]; the Queen, Miss Dora Holmes; [illegible], Everett C. Maxwell. [illegible]ery and costumes are taken [illegible] historic plates, and the ambitious [illegible] producers assure their friends [illegible] they will be correct.

Thursday afternoon there was a special matinee for school children at the Auditorium, and the many students that took advantage of the reduced prices to see the "Durbar in Technicolor," filled the huge theater to its utmost capacity.

The children were delighted with the pictures, and were particularly impressed with the one depicting the "elephant stockade," showing over a hundred of the majestic beasts being prepared for the pageants.

A great many teachers accompanied the students and were also much pleased with the performance because of its great educational value, and were unanimous in their praise of the picture, not alone for the magnificence of the reproduction of the great Durbar in Kinemacolor, but for the historical and geographical knowledge to be gained by the pupils in having India and the Far East brought so close.

Superintendent Francis said he hoped the Auditorium would be filled with students again this afternoon.

INFORMATION

For Patrons, Readers, Subscribers and Advertisers, Agents and the Public About the

Los Angeles Times

SCOPE AND AIMS:

NUMBERS REGULARLY more pages of news and other reading matter and a greater volume of advertising than any other paper extant.

OUTSTANDING FEATURES: Independent, unprejudiced, unshackled, unpurchased, unfraid and unincumbered.

THE LOS ANGELES TIMES is devoted to the great principles of Liberty under Law, Equal Rights in all fields of lawful endeavor, Industrial Freedom, and the upbuilding of Los Angeles, the State of California and the great Southwest.

LABOR: The Times is the unfaltering friend of all honest toilers; of all unshackled law-abiding workers everywhere; and while never denying the right of workmen to organize lawfully, it is the unyielding foe of lawless, violent, murderous and unlawful methods, monopolistic and exclusive labor organizations, because they are the deadly enemies of their own class and of the common industrial weal. Our position in this regard is well known and will be maintained.

HISTORY: The long record of The Times as a just, fair and reliable newspaper is unassailable. During the period between August 1, 1890, and December 30, 1911, there was paid to printers and well-satisfied non-union workers in salaries and wages, the tidy aggregate sum of $4,341,319.17—a distinct item.

PRESENT CIRCULATION: Daily net average for seven days, Sunday included—for 1895, [illegible]; for 1897, 18,539; for 1898, 26,134; for 1899, 28,321; for 1900, 36,733; for 1901, [illegible]; for 1902, 39,552; for 1903, 38,346; for 1904, 37,987; for 1905, 42,126; for 1906, [illegible] copies; for 1907, 52,211 copies; for 1908, 56,750 copies; for 1909, 54,954 copies. Daily average for 1910, 53,152 copies. Daily and Sunday average for 1910, 57,538 copies.

AGENCY: Eastern Agents, Williams, Lawrence & Cresmer Co., Brunswick Building, Fifth Ave. and 26th St., New York; 324-25 Home Trust Bldg., 121 West Monroe St., Chicago. Washington Bureau, 46 Frost Building (THE TIMES on file.) San Francisco Office, Room 1246 Call Building; R. J. Bidwell, Representative.

THE LOS ANGELES DAILY TIMES as well as the Illustrated Weekly will hereafter be on file for the use of TIMES readers in the offices of the American Express Companies as follows: Berlin, 55 Charlotten Strasse, S. S. Paris, 11 Rue Scribe. London, 6 Haymarket. THE TIMES will also be on public file at the agencies for Wells Fargo Express Co. in Europe at the following addresses: London, 30 Cockspur St.; 14 Brunswick St.; Paris, 19 Rue Scribe; Hamburg, 32 Ferdinand Strasse; Rome, 49 Piazza di Spagna.

THE ILLUSTRATED WEEKLY: Published on Saturday; 48 pages; distinct and complete in itself. "The Unique Magazine of the Famous Southwest." Mailed to subscribers separately from the Daily Times at $1.50 per year, postpaid. Single copies 5 cents, postpaid.

TELEPHONES: Counting-room, Subscription Department, Editorial Rooms, City Editor and Local News Rooms—Sunset, Main 6800; Home 10291.

PRICES: Daily and Sunday, 75 cents a week, or $3.50 a year. Daily without Sunday, $3.00 a year. Sunday alone, $1.50. Daily and the Illustrated Weekly, $3.50. When the Sunday issue is mailed, the Illustrated Weekly is mailed separately, a week in advance.

POSTAGE: On the regular week-day issue (8 or 8 parts,) 2 cents; on the Sunday issue (8 parts,) 3 cents.

MUSIC AND THE STAGE.

The Playgoers' Society will make another public appearance this evening under the auspices of the Social Center of the Polytechnic High School. The principal dramatic number of the evening will be Robert Browning's "In a Balcony," and—in response to many requests which have come to the Miltons—William Butler Yeats' mystical symbolical play, "Cathleen ni Houlihan."

The playgoers seem to be rapidly gaining a permanent foothold in the realm of drama, and in the past month society has been called upon for many functions by the Friday Morning Club of this city and the Contemporary Club of Redlands.

"In a Balcony" has been, by many critics, considered the finest dramatic production of Robert Browning. It is a work of undying love, and contains much of the master's genius for character drawing.

The cast for "In a Balcony" is as follows: Constance, Miss Willamene Hastings; the Queen, Miss Dora Holmes; Norbert, Everett C. Maxwell.

The scenes and costumes are taken from famous plates, and the ambitious young producers assure their friends that they will be correct.

Thursday afternoon there was a special matinee for school children at the Auditorium, and the many students that took advantage of the cheap prices to see the "Durbar in India," filled the huge theater to almost capacity.

The children were delighted with the pictures, and were particularly impressed with the one depicting the "elephant stockade," showing over a hundred of the majestic beasts being prepared for the pageants.

A great many teachers accompanied the students and were also much pleased with the performance because of its great educational value, and were unanimous in their praise of the way it does allow for the magnificence of the production of the great Durbar of Hamaleer, but for the historical and geographical knowledge to be gained by the pupils in having India and the Far East brought so close.

Superintendent Francis said he thought Auditorium would be filled with students again this afternoon, when another special matinee is to be given for the schools, to accommodate the large number turned away Thursday. The matinee will start promptly at 3 p.m.

Cora Mel Patten will be heard in a reading of "Tomorrow," this evening in Choral Hall, Auditorium building.

FLOWER FESTIVAL.

SIERRA MADRE, March 28.—The second annual flower festival to be given by the Woman's Club of Sierra Madre will open April 18 and will continue three days. A floral parade of unusual magnificence is to be a feature of the affair. The Pacific Electric will run a special car service to take care of the crowds which are expected from the city.

Bring Your Friends to California.

From March 1 to April 15, Colonist tickets will be on sale from many points in the East at greatly reduced fares. Deposit money with our agents and we will furnish tickets and arrange for trip. Southern Pacific.

Nina Payne,

an exceedingly clever young girl whose remarkable performance in the Hilonso pantomime, "La Sonambula," is one of the Orpheum features this week.

THE MARK OF GOOD CLOTHES
KNOW US FOR BEST VALUES

Norfolks are "It"

—we have some Norfolks.

—they're the best ever.

—snappy, sturdy suits, with swing, with vigor, with style and tone in every line.

—if you want a Norfolk, here's your chance.

—if you don't want a Norfolk—but shucks! you will when you see these. Norfolks are "it" just now. Better clutch one of these today. The price,

$15 to $25

and worth every cent of it!

Harris & Frank
Outfitters for Men, Women, Boys and Girls
437-439-441-443 SOUTH SPRING

NEED SHOES?

¶ It will pay you to note the seasonable models displayed in our windows.

¶ And we have many more styles and leathers inside for men and women.

¶ Priced $3.50, $4, $5 upward.

Staub's
336 So. BROADWAY

Beeman & Hendee
351-353 SOUTH BROADWAY

Easter Frocks For Little Folks

DOZENS of the smartest Spring models are here to select from — some remarkably dainty styles at $1.25 up.

At $4 and higher we've exquisite dresses for little Girls — fancy Repps and Lingerie effects. Spring stocks are complete — and unusually charming.

Note our artistic Window Displays.

If Your Watch Needs Repairing

bring it to us and get better work at lower prices—

Main Springs.....$1.00 Up
Watches Cleaned for.....$1.50

A. E. MORRO
JEWELER SILVERSMITH
329 BROADWAY CORNER BELLEVUE

J. W. Robinson Co.

Broadway and Third

Branch Postoffice—Main Floor, Rear.

Exclusive Los Angeles Agents for Trefousse Kid Gloves. Short, $1.65 to $2.25. Long, $3.50 to $5.50.

Silk Sale Today

As advertised yesterday, over fifty pieces of Japanese hand-woven Habutais and tub silks of the $1 and $1.25 grades go on sale this morning at seventy-five cents a yard. Absolutely fast colors. 27 to 36-inch widths.

(Third Street Corner Entrance)

Girls' $15 Suits and Dresses . . . $5.95

(On Sale Saturday)

No question about that price forcing a quick clearance of these two small lots:

Girls' 3-piece suits of serges, cheviots, broadcloth and wide-wale diagonal, in shoe-top length, cut from $15 to $5.95; mostly dark reds and greens.

Girls' one-piece dresses of white corduroy, black serge and pongee silk, formerly $15, on Saturday at $5.95.

Limited number in each lot—probably not enough to last more than an hour after the store opens on Saturday morning.

(Hill Street End of the Second Floor)

New $25 to $35 Dresses for Misses and Small Women $15

(On Sale Saturday)

Paris-made—and they show it!

The very latest creations for afternoon and evening wear. Mostly marquisettes and voiles, hand-embroidered in various shades—delft blue, tan or pink with white; cerise with white combination; white with black combination.

Dresses of white nets, embroidered in various colors.

Hand-made Lingerie dresses, trimmed with lace insertions, hand-made tucks and hand-embroidered bodice. Others trimmed with beaded nets and dainty laces, and made on silk slips.

14, 16 and 18-year sizes in each lot. Many of them ideal for adult women not above average stature.

Choice of the lot on Saturday for fifteen dollars.

(Hill Street End of the Second Floor)

Former Residents Of Chicago

who find it necessary or desirable to live away from home are invited to acquaint themselves with the facilities of this company for looking after their property interests in Chicago and vicinity.

An unusually complete service is afforded for the custody of securities, collecting and remitting income, renting, repairing and selling of real estate. The fees for this service are very moderate and will be quoted upon application. Special literature on the subject and detailed information sent to anyone on request.

The Northern Trust Company
CHICAGO
Capital $1,500,000—Surplus $1,500,000

Directors

A. C. BARTLETT . . . . . President Hibbard, Spencer, Bartlett & Co.
WILLIAM A. FULLER . . . . . Retired Manufacturer
ERNEST A. HAMILL . . . . . President Corn Exchange National Bank
MARVIN HUGHITT . . . . . Chmn. Bd. of Directors C. & N. W. Ry. Co.
CHARLES L. HUTCHINSON . . . . . Vice-President Corn Exchange Nat'l Bank
MARTIN A. RYERSON
ALBERT A. SPRAGUE . . . . . President Sprague, Warner & Co.
SOLOMON A. SMITH . . . . . Vice-President The Northern Trust Co.
BYRON L. SMITH . . . . . President The Northern Trust Co.

Friday and Saturday
75c Solid Brass PAD LOCKS 25c
Size of $1.50 Yale Pad Locks—
Henry Gwot

"Los Angeles' Oldest Dry Goods House" Coulter's "The Best in Dry Goods Since 1878"

Fashion's Creations for the Easter "Promenade" are Shown at Coulter's in the Cleverest Styles

"Crepes"—the Undermuslins for Spring at Special Reductions

—"crepe" garments are particularly delightful because of their crisp, cool "feel" upon the body, no matter how warm the day; and for the exceptional ease with which they may be laundered.

—This event will include gowns, chemise, skirts, drawers and combinations, trimmed in torchons and Val. laces and in Irish point-embroidered effects, prettily ribbon-beaded:

THE GOWNS,—both high and the low-necked "Princesse" styles, kimono-sleeved—were $1.25, at $1; were $1.75, at $1.25; were $2.25, at $1.75; were $3.00, at $2.25.

The COMBINATIONS, — both skirt and drawer-styles—were $1.25, at $1; were $1.75, at $1.25; were $2.25, at $1.75; were $3.00, at $2.25.

The CHEMISE,—were $1.00, at 75c; were $1.25, at $1.

The SKIRTS,—were $2, at $1.50; were $2.75, at $2; were $3.50, at $2.50.

The DRAWERS, — in the straight-line models, the Knickerbockers and umbrella styles—were 75c at 60c; were $1, at 75c; were $1.25, at $1.

—Second Floor, front—

New House Dresses Here, $1 and more

—unusually becoming models seem to be the trend in house-gown styles this season—little wash-dresses that are 'most charming enough for the afternoon. They're of—

—percales, chambrays and ginghams—dotted, checked, striped and plain, piped and banded to contrast—

—at $1 and up.

—A very "chic" combination is here, in a "Betsy Jane" dress, with breakfast cap to correspond—$2.50.

—And a "Utility" frock, with reversible front-flaps, neatly paneled —$2.50.

—Second Floor, front—

The Cafe—Today

—will include, among other delectable dishes on the menu—

—Minced Turkey Hash, with Chili Peppers 35c
—Spring Chicken Saute, Fresh Mushrooms 40c
—Boston Clam Chowder.....15c

—styles that are wonderfully beautiful—

—"charming!" — beyond words—

—styles that are quite different in their conception. They're models not shown in every shop—costumes and suits and coats you'll not feel the least hesitant about donning, for fear you may be a counter-picture of others in the Easter "promenade." They're exclusively DISTINCTIVE garments, are these—

—and Coulter-priced.

—Second Floor, rear—

And Back of the Easter Modishness—

—beneath the veneer of Style, BACK of Style—the basis of it all—is the CORSET. Skillfully, hygienically, prettily moulding the figure into those contours that give the costume the "long," supple lines so desired, it is very imperative that the corset shall be wisely and carefully chosen.

—We suggest "RENGO BELT" styles for medium and stout figures. In low and medium-bust models, with long hips, tightly-skirted—

—priced $1.50 to $3.50.

—Second Floor, front—

Children's Mull and Lawn Bonnets

—dainty styles—

—very handsomely trimmed with ribbons in pink and blue—lace-finished and in embroidered effects—

—at 75c and up.

—Also, a splendid line of Boys' Straw Hats—in white, tan, brown—for ages 2 to 8, at $1.25 to $1.75.

—And straw hats for Misses, in many styles, both plain and fancy.

—Second Floor, center—

Infants' Soft Sole Low Kid Shoes, 50c

—low-cut models of kid-skin, very soft-soled—

—one-strap models; in tan, brown, white, pink and blue—at 50c the pair.

—Second Floor, center—

MEN!

$1 "Wilson" Shirts, for 65c!

—that's all — only 65c today and tomorrow for any DOLLAR "Wilson" shirt you may like in this lot—

— neglige styles, in medium - dark shades, cuffs attached—

—a dandy dollar value—65c.

—Don't wait 'til Saturday for your "pick" of these—come TODAY.

—Men's Furnishings—Main Floor—

These 25c Knit Vests, 2 for 25c

—finely-knit in a Swiss-ribbed weave, of cotton—

—low neck and no sleeves

—a good Spring and Summer undergarment that should be 25c, on sale at 2 for 25c.

—Center Left Aisles, Main Floor—

Shadow "Shetland" Veilings, 35c to $2

—lacey, filmy weaves—

—woven in many novel and very exquisite effects. So delicate! —there is their charm—their delicacy!—

—white, white and black effects, flesh, champagne and two-tones, at 35c to $2 the yard.

—Upper Left Aisles, Bdwy. Annex—

New Pleatings and Rufflings, 35c up

—"shadowy" effects are much-shown in the new pleatings and rufflings. Also nets and lace-trimmed batistes. So very dainty and "ultra"!—but why say more?—words will not picture these smart neck-needs!—

—in black, white, ecru, champagne, white trimmed in black and two-tones—

—35c to $3.50 the yard.

—"Pierrot" ruffling, for stocks—are shown in new effects, up to $3.50 the yard.

—Center Main Aisle, First Floor—

Just One More Day—Tomorrow—and then—

—the month-end, week-end sale of Silk Remnants!—

—see tomorrow's ads.

215-229 So. Broadway — Coulter Dry Goods Co. ESTABLISHED 1878 — 224-228 So. Hill Street

In the April SCRIBNER

Begins the Serial

The Heart of the Hills

by John Fox, Jr.

Author of "The Trail of the Lonesome Pine" and "The Little Shepherd of Kingdom Come"

THIS is a story of vivid contrasts. The people of the Mountains are brought in contact with the people of the Blue Grass. The main interest of the plot revolves about a boy and girl of the hills and a boy and girl of the plains. It is their development from crude childhood to wiser maturity that enchains the reader. They are *real* people, as appealing and lovable as *Chad* or *June* of Fox's previous stories. There are dramatic action, humor, sentiment and pathos, and something of political turmoil. It is a story near at hand in its people and interest—a picture of modern Kentucky. Illustrations by F. C. Yohn.

Subscriptions to Scribner's may begin any time

$3.00 a year; 25 cents a number

CHARLES SCRIBNER'S SONS, NEW YORK

S. FRIEDMAN,
Ladies' Tailor.
THE FINEST ESTABLISHMENT IN LOS ANGELES.
Corner Broadway and Mercantile Place. Second Floor.

PRESCRIPTIONS

Reliable, Accurate, Compounded by Licensed Pharmacists. Called for and Delivered Free. Phones: 10491, Main 491.

OFF & VAUGHN DRUG CO., 352 S. Spring, Cor. 4th.

Dr. W. F. Huddel Reliable Dentist 202½ S. B'dw'y

Whiting Wrecking Co. 415 E. 9th St.

New lumber $10.00 and up. Roofing paper $1.40 per roll. Sash weights 1¼c per lb. Sinks $1.00 and up. Bath tubs, $14.50. Toilets, $12.00 and $13.00.

WEBB'S HAIR TONIC.

Cures Dandruff—stimulates growth of hair—prevents falling. The best hair tonic ever produced. For sale by SOSWELL & NOYES. 300 South Broadway, Corner Third. 50c

SOCIETY

Photo by Mahrans

Miss Ethel Lang,

A young society girl visiting here from Chicago. Miss Lang with her mother will leave for their eastern home in June.

MRS. HANCOCK BANNING was the first hostess to entertain the Amateur Playgoers' Club, members of which gathered yesterday afternoon at her home on West Adams street, where an enthusiastic afternoon was enjoyed.

Charles T. Dazey read part of his play, "Captain Lafitte," which is being presented for the first time at the Burbank Theater this week. Mr. Foley read a number of his poems and Signor Heroldi, who will soon leave for a tour of the world, played several wonderful selections.

The plays presented will be one act only and will be under the direction of Alfred Allen. Only 100 active members will be admitted, as at present no clubhouse will be built, and this number is the limit that can be entertained at private residences. There will be many more associate members.

Mrs. John P. Jones of Santa Monica has been chosen president, and the vice-presidents are Mrs. Michael J. Connell, Mrs. Roy Jones and Mrs. Randolph Huntington Miner; Michael J. Connell is the treasurer, and Mrs. J. Sutter Porter is secretary. Members of the board of directors are: Mrs. Allan Balch, Mrs. Guy Cochran, Mrs. Hancock Banning, Mrs. William E. Dunn, Mrs. West Hughes, Mrs. C. H. McKinstry, Mrs. Horace Wing, Mme. Erskine Mayo Ross, Mrs. Fielding Stilson and Mrs. Joseph Sartori.

The next meeting will be held one month from yesterday at the home of Mrs. John P. Jones. From time to time these members will present plays for try-outs and in time they will probably own their own clubhouse.

Engagement Announcement.

Orange blossoms, white Marguerites and bridal wreath were the appropriate flowers used in decorating last evening for the handsome dinner party given by Mr. and Mrs. John Kahn in their beautiful new home on Hobart boulevard.

The guests were surprised during the repast by the announcement of the betrothal of Miss Marguerite Schuster to Karl Steinlein, a handsome young bachelor of this city, who is domiciled at the Alexandria. Miss Schuster is an attractive young woman from the East, who has been visiting in this city, accompanied by her mother. Following the wedding, which will be an event of the near future, a honeymoon trip to Europe will be taken.

To Entertain.

Mrs. Thomas Caldwell Ridgway of Menlo avenue will entertain today with a luncheon and bridge party in compliment to Miss Mary Frances Lindley, daughter of Mr. and Mrs. S. K. Lindley of Menlo avenue, whose wedding to Gustav Knecht will be solemnized next month.

Daughter's Birthday.

Mrs. W. E. Brock of No. 2101 Crenshaw boulevard recently entertained with a pleasant party in celebration of the twenty-first birthday anniversary of her daughter, Miss Florence. The guests who responded to invitations were Mrs. H. Millet of Chicago, Miss S. E. Johnson, Miss Myrle McCulloch of Long Beach, Miss Edna Hewitt of Lincoln, Neb., Miss Irene Roberts of Riverside, Mrs. H. M. Buchanan, Mrs. W. L. Yowit, Mrs. F. M. Brock, Miss Grace Casler, Miss Virginia Skelley and Miss Grace Brock.

Alexandria Party.

Mrs. J. C. Brown and Mrs. Lon Hickman Mitchell were hostesses yesterday afternoon at a bridge party and tea at Hotel Alexandria. A lovely arrangement of violets and jonquils was produced by Wright, who combined the dainty blossoms most gracefully. More than 200 guests were present. Scores were kept on lavender cards with gold monogram matching in color the place cards. Lavender ribbon and gold pencils added another pretty touch to the score cards. Cut glass prizes were awarded. Mrs. Brown was attired in a lavender gown, while Mrs. Mitchell wore a cloth of gold.

At Lakeside.

Mr. and Mrs. C. E. Smith Marriott of Duncan, B. C., are enjoying the beautiful scenery about Lakeside. A. R. McFarland, Mrs. McFarland and daughter, of Vancouver, B. C., are also guests at the resort, where they will remain several weeks.

Catalina Trip.

Miss Emma Parr and her brother, Dr. Russell Parr, who are enjoying a pleasant visit from Winnipeg, Can., will sail to Catalina Saturday week with friends. The party will be domiciled at the Metropole.

Luncheon and Bridge.

Mrs. Gustav Wilkie and daughter of Hotel Alvarado, entertained Tuesday with a luncheon and bridge party. California poppies formed a radiant centerpiece and monogram cards marked plates for twelve.

Gone East.

Mrs. C. F. Ellis of No. 449 St. Andrews' place, left recently for the East, where she will visit three months in Denver, Chicago and Clinton, Iowa.

Homeward Bound.

Mr. and Mrs. James Nelson with their attractive young daughter, Miss Hazel, who have been the guests for a month of Mrs. Nelson's sister, Mrs. Mary Frye Seeley, of the Golden apartments, left for their home last evening.

Violet Luncheon.

Miss Bertha Lips of No. 2851 Brighton avenue entertained informally with a violet luncheon in honor of her cousins from West Virginia. Places were marked with small Japanese baskets which contained corsage bouquets of violets.

Has Returned.

Mrs. F. M. Pelronnet of Wilmington has just returned from a two weeks' visit in San Francisco.

In San Francisco.

Miss Helen Wells, whose engagement to Norton Johnson was recently announced, is expected home today from a brief visit in San Francisco.

Dinner Party.

Mr. and Mrs. Thomas W. Phillips of Harvard boulevard were host and hostess Saturday evening last at a dinner party given in honor of Mr. and Mrs. Richard Moore Bishop of the Hershey Arms. Pink Killarney roses brightened the table, together with large bows of green satin ribbon. Pink candles with satin shades and crystal beads lighted the table and hand-painted cards marked places.

Mrs. Blicke Entertains.

A handsome arrangement of pink Killarney and bridesmaid roses was used in decorating for the tea party at the Alexandria presided over yesterday by Mrs. A. C. Blicke, who complimented Mrs. J. S. Chapman, who recently returned from a European tour. The 100 guests were received by Mrs. Charles Noyes, Mrs. Archibald B. McCutcheon, Mrs. Fred O. Johnson, Mrs. B. P. Johnson, Jr. and Miss Hernandez.

The programme presented by Mlle. Dorothy Clemente Chevrier of Pasadena, assisted by the Adolph Tandler Quartette, composed of Axel Simonson, Rudolph Kopp, Homer Grunn and Adolph Tandler, was excellent. The programmes weer dainty affairs of blue and gold, with a hand-painted lyre on the cover.

Mrs. Stanton Entertains.

One of the truly enjoyable events of Wednesday afternoon, though most informal, was the card party which had for its hostess Mrs. Forest G. Stanton. Mrs. Stanton entertained her guests at her home, No. 482 Gramercy place, and Miss Katherine Dyer of Charleston, W. Va., was present as special guest. Miss Dyer is the house guest of the young hostess, with whom she will remain a fortnight longer.

FASHION'S SOFT MODULATIONS.

There is a decided revival of the jacket bodice popular during the second empire.

White is very prominent in millinery, and in footwear it is practically everything.

The pretty flowered foulards are especially appropriate for the frocks of youthful maidens.

There is a steady demand for fine qualities of serges and whipcords for the spring suits.

White corduroy is being used in separate skirts and proves a most admirable material for that purpose.

Decidedly effective is the separate blouse of white linen trimmed with plaid linen of blue or white.

Black and white hat models are relieved by a touch of Jeanne D'Arc red, yellow, empire green and other shades.

Mighty Music.

ANDREAS DIPPEL AT ALEXANDRIA.

MANAGER OF CHICAGO OPERA HERE ARRANGING SEASON.

Next Year Auditorium Will Hold Tetrazzini, Dalmores, Campanini, Garden, Dufranne, Saltzman-Stevens and Others in Spectacular Season of Brilliant Works.

That Los Angeles has an ample number of art and music lovers to support a week's season of high-priced grand opera every year is the opinion of Andreas Dippel, general manager of the Chicago Grand Opera Company, who is at the Alexandria with his press representative, Howard Shelley.

And to back up his assertions and prove his faith Mr. Dippel is making arrangements for a seven days' stay of his original Chicago company in Los Angeles next March.

This visit of the company will be made an annual permanent event if the season proposed next year is met with the proper support. There is also the provision that other cities of the Coast will do their share.

Immediately upon arriving in the city, Mr. Dippel went into conference with L. E. Behymer, manager of the Auditorium, and arrangements were made for the engagement to begin March 6 and conclude March 12.

As the expense of carrying such a large company of artists, musicians, chorus, ballet and tons of scenery is great, guarantees must be made in every city to be visited on the proposed tour of the company. In Los Angeles the guarantee asked to cover the seven performances is $60,000. This fund will be drawn on to pay the expenses of the company in case of a deficit in box-office receipts.

The cities along the Coast to be visited by the company are: Los Angeles, San Francisco, Portland, Tacoma, Seattle and Vancouver.

The repertoire for the week was decided upon yesterday afternoon and covers a field representing the various schools of opera which will be sung by the leading artists, including Luisa Tetrazzini, Mary Garden, Charles Dalmores, Madame Saltzman-Stevens, Hector Dufranne and many others.

The orchestral forces will be led by the General Musical Director, Cleofonte Campanini, one of the most famous conductors in the world.

The repertoire will be as follows: Miss Mary Garden will be heard in Victor Herbert and Joseph Redding's American opera, "Natoma," which had its first production last year in Philadelphia, and Massenet's "Thais," which is by many critics considered the prima donna's masterpiece, and in which her superb dramatic powers are revealed to their greatest extent. In "Natoma," Miss Garden will have the support of George Hamlin, the American tenor, Hector Dufranne and numerous other artists, while in "Thais," she will be assisted by Charles Dalmores, one of the world's greatest tenors, and also one of the most efficient exponents of French opera on the stage today. M. Dufranne will also be heard in this opera. Madame Tetrazzini will be heard in Donizetti's "Lucia" and Verdi's "Rigoletto." The first is unquestionably the greatest achievement of the peerless cantatrice, and her rendition of the celebrated mad scene is a most sensational vocal accomplishment. In both of these operas Madame Tetrazzini will be given the full support of the Italian contingent of the company, which contains some of the greatest artists now before the public. Richard Wagner will be represented by "Tristan und Isolde," and "Die Walkuere." These are undoubtedly two of the greatest music dramas of the German master, and they will be given with casts which have seldom been excelled. Dalmores will be heard as Tristan, he being as much at home in German opera as he is in the French school, and Madame Saltzman-Stevens, an American prima donna who has achieved phenomenal success both abroad and in this country this season, will be heard as Isolde. Madame Saltzman-Stevens is a native of Bloomington, Ill., and is the latest American singer to win laurels in difficult operatic roles. Her interpretation of the Wagnerian heroines is on such a high plane that the critics of Philadelphia and Chicago immediately classed her with Lilli Lehman and Lillian Nordica. Mme. Jane Osborn-Hannah and Clarance Whitehill, two celebrated American artists, will also be cast for Wagnerian roles. The seventh performance will be a triple bill, consisting of Wolf-Ferrari's "The Secret of Suzanne," Humperdinck's "Hansel and Gretel," which will be sung in English, and an International Ballet Divertissement, led by Rosina Galli, the beautiful Italian danseuse etoile, whose grace and agility have won her the name of "The Italian Pavlowa." This triple bill is one of extreme artistic excellence, "The Secret of Suzanne" being a one-act opera, replete with marvelous melodies, and colorful orchestration. "Hansel and Gretel" will serve to introduce to the California public in opera the delightful little prima donna, Miss Mabel Riegelman, whose birthplace is Oakland, Cal. She is one of the most promising of native stars and has already won golden opinions both here and abroad. She will sing the music of Gretel. Marie Cavan, another American girl, will be heard as Hansel. In the divertissements, the corps de ballet, consisting of a large number of coryphees, will be seen in the dances of different nations, led by Signorina Galli.

The entire organization consisting of over 275 people will be brought to the Coast, as well as all the scenery and costumes used in the productions in Chicago, New York and Philadelphia. The operas will allegedly be staged with the same care and attention that are bestowed on them in the large operahouses of the east, and Mr. Dippel promises that the artistic standard established will be continued throughout the trip.

© by Dupont, New York.

Andreas Dippel,

Director of the Chicago Opera Company (adjunct of the Metropolitan) and one of the most famous operatic managers in the world. Mr. Dippel is at the Alexandria arranging for next year's opera season in Los Angeles.

Who Are the Healthy Men and Women?

Those whose organs perform their functions normally and are in such perfect order that one is unconscious of possessing a body.

Under such conditions, appetite is keen, digestion a matter of course, assimilation follows naturally.

Neglect of nature's laws causes a clogging of the system. Things go wrong.

There is an easy way to set them right. Nature's own regulator, from the garden she provides.

PADRE'S TONIC LAXATIVE, one-half a century the standard in the old country—lately introduced into ours.

Small in price, in size and the dose. Large in quantity, quality and results. At all drug stores.

25c for box of 100 pellets.

Our slogan, "Yes, my child, it's good."

Home Treatment for Tuberculosis

Consumption patients need no longer dread either the fate that formerly overtook all sufferers from lung trouble, or costly and often terribly inconvenient journeys far from home to other climates or to some expensive sanatorium. Hundreds are now staying quietly at home curing themselves at no expense beyond the cost of a few bottles of medicine. Here is one who speaks from experience:

230 S. 4th st., Colwyn (Darby) Pa.

"Gentlemen: For four years I was troubled with cough, which gradually became worse; I had night sweats and pains in my chest. I was losing my appetite and had become so thin and weak I could not attend to my household duties. A physician pronounced my case consumption. Not being satisfied I was examined by the physicians of the Polyclinic Hospital; they also pronounced the disease consumption, which was proven later by an examination of sputum, as tuberculosis bacilli were found. I was ordered to a consumptive hospital. My nephew would not allow me to go until I had tried Eckman's Alterative. Before I had taken the medicine three weeks I had marked relief, night sweats ceased, pain in the breast relieved; cough became loose and easy; fever left me and I commenced getting well. My health became normal. I am in excellent health now and have been completely cured for ten years. I strongly recommend it."

(Signed) (MRS.) MARY WASSON.

Eckman's Alterative is effective in Bronchitis, Asthma, Hay Fever, Throat and Lung Troubles, and in upbuilding the system. Does not contain poisons, opiates or habit-forming drugs. For sale by The Owl Drug Co.'s stores and other leading druggists. Ask for booklet of cured cases and write to Eckman Laboratory, Philadelphia, Pa., for additional evidence.

Absolution.

URGENT PLEAS BRING PARDON.

SPACE-EATING YOUTH RECEIVES GUBERNATORIAL FAVOR.

High-up Officials' Names to Request Bears Weight at Sacramento—Father's Fight Against the New Law for His Son's Liberty Successful.

The mandate of police court justice was set aside, yesterday, when the Governor wiped out the ten-day jail sentence imposed on Elmer Wilson, the 18-year-old son of Warren Wilson, on request of influential persons of this city.

Wilson was found guilty by Police Justice Chambers of having exceeded the speed limit for a second time, and the law provides a jail sentence, which was imposed. But the parent declared he would spend $10,000 rather than see his son go to jail.

Dispatches from Sacramento last night say the request for pardon was signed by the District Attorney, the Mayor, the Chief of Police, State Senators Gates and Thompson, and five other citizens. With it was a recommendation, saying the youth had exemplary habits, had never been in trouble before, and would be sure to take heed hereafter of the speed law.

The Police Court Justice, when he sentenced young Wilson, found that he had previously been guilty of the same offense. His second offense was fast driving in returning with an auto-load of high school fellows from a fraternity meeting. The evidence was such that the court held it imperative to impose the jail sentence.

The elder Wilson fought from the beginning, first making it a point that his son was not of age, and then pressing the matter on technicalities.

NO REDUCTION IN RATES.

Apartment House Association of Southern California Decides Against Lower Summer Prices.

Apartment houses in Los Angeles will not make summer rates this season, at least not those belonging to the Apartment House Association of Southern California, which met yesterday evening at the Scarborough Apartments and decided on this question.

In previous years the summer months have in most apartment houses brought with them reductions of 10 to 25 per cent. in rentals. Los Angeles has grown so fast and the summer tourist business has increased so steadily that reductions are no longer figured essential to get the business.

The shopping nuisance by pseudo tenants was vigorously condemned and plans were perfected by which these will be listed, along with the tenants who depart hastily, forgetting to pay their bills.

"Tenants seem to be a race of bargain hunters," said one of the apartment-house proprietors. "The women are more abundant than the men in this respect and it seems to be a portion of their amusement to travel from one apartment to another, getting rates, asking questions, and then failing to come back."

Other matters of importance were discussed at the meeting and a membership campaign to obtain a hundred new members was inaugurated.

See the New Caloric Fireless Cook Stove

A free demonstration of the new models of the well-known Caloric Fireless Cook Stove are given daily by Parmelee-Dohrmann Co. These late models have just been received in stock and contain many new and useful features that are not found in any but the "Caloric." The demonstrator is a special representative of the Caloric Company and can tell you everything there is to know about the convenience and economy of cooking with a Caloric.

The demonstration is given just inside the door. Step in any time of the day and sample some of the delicious "Caloric" cooking.

Special Features of the "Caloric"

The new Caloric Cook Stoves have the new porcelain enameled bake ovens and aluminum covers, making them especially clean, durable and convenient. The "Caloric" is the only Fireless Cook Stove with a vent valve, insuring dry heat when baking cakes, bread, roasting meats, etc.

Saves 700 Hours Drudgery a Year

It is an actual fact that the "Caloric" will save two hours of kitchen drudgery daily, or 700 hours a year. If you want to go out of an afternoon, you don't have to hurry home to get the dinner. Put it all in the "Caloric" before you leave, and when you reach home it will be all ready to take up and serve.

Prices Are from $10.75 Up

Parmelee-Dohrmann Co.
436-444 SOUTH BROADWAY
Kitchenware, Chinawars, Silver, Glassware, Art and Household Goods

HELP FROTIERSMEN.

(Continued from First Page.)

mits five months absence from the land each year on the part of the entryman and his family. The bill went through the House with small demur and there is every prospect that the Senate will pass it with equal promptness. President Taft, known as a consistent friend of the homesteader, will unquestionably sign it.

Since the passage of the Homestead Act itself no single article of land legislation is regarded as of so great significance as this revision and amelioration of the rugged road of the homesteader. The bill, itself the fruit of several years of agitation looking toward the better treatment of pioneers in unsettled country, will directly affect thousands of homesteaders now on the books of the local land office if the intended interpretation is placed upon it.

The spirit and letter of the bill are heartily approved by the local land officers, Register Buren and Receiver Robinson. The provision allowing homesteaders to remain off the land five months in a year is in line with departmental construction of the Federal statutes on the subjects. Under the procedure that has been in vogue here and in other land offices for years, it is necessary for a contestant of an entry to show by evidence that the contestee has not been a resident on the land within the meaning of the law for the previous six months. The new enactment will make that feature clearer and more explicit by giving the entrymen the right to remain away five months before his entry can be determined as being abandoned.

Both of the local officials strongly favor the enactment of the pending law, for the reason that much of the land open to homestead entry is of such a character that it is hard to make a living on it and comply with the regulations. If for any climatic reason the crops fail for one season it means practical ruin for the entryman. Where payments are required such failure means the forfeiting of all their claims. This was the case in the Yuma Reservation some time ago, when an extension was granted nearly 200 entrymen on account of the failure of the alfalfa crop. It is the view of Register Buren and Receiver Robinson that the hard conditions be lightened as much as possible. The entrymen are reclaiming the desert, they say, and the government can afford to be lenient.

In a great many instances it is stated that after they have had possession of their land for fourteen months, entrymen can make commutation proof and buy the property outright from the government at the rate of $1.25 per acre, except where the land is in a railroad grant. Under present conditions this gives the well-to-do a great advantage over the poor entrymen, who are compelled to dig the price of the land out of the ground and support their families meantime. The new act is expected to largely equalize this disparity.

California Scenes

Our pictures of California Scenes, distinctly striking in treatment and of unusual merit, are attracting most favorable criticism. In these glimpses of California there are many decidedly pretty effects for the home, and, best of all, the prices are exceedingly reasonable.

We do best picture framing at low prices.

Photo albums for the preservation of your kodak snaps, outdoor sketching outfits.

Wedding announcements, invitations and visiting cards engraved, up to date in style and correct in form. Samples and prices upon request.

The Marshall, best dollar fountain pen; the Regal, best $1.50 self-filler fountain pen; the Argonaut, plain or gold and silver mounted. We repair fountain pens.

Sanborn, Vail & Co.
735 South Broadway

Every purchaser of our celebrated Bien Jolie Corsets has the gratifying assurance that she wears the very best corset that money can produce.

For designers are constantly busy putting out new models, to suit every type of figure and every whim of fashion.

Materials are selected with an eye to looks and durability as well.

Styles are made to conform to comfort, as well as to prevailing modes of fashion.

BIEN JOLIE CORSETS are the choice of practically every woman who has made any study of the corset question.

Because they represent the last word in corset making—the perfection of the art.

In no other Los Angeles shop can you buy the Bien Jolie—we are sole representatives.

And we carry the Bien Jolie in many different models that will suit you are stout, or slender, or "regular," we can comfortably, hygienically and stylishly fit you.

Newcomb's 531 to 533 CORSET SHOP SOUTH BROADWAY

Bien Jolie Corsets sell at five to twenty-five dollars.

WEBSTER'S NEW ILLUSTRATED DICTIONARY COUPON
MARCH 29, 1912.
Six Coupons of Consecutive Date Constitute a Set

Cut out the above coupon, with five others of consecutive date, present them at this office, with the expense bonus named opposite each style of Dictionary, selected (which covers the cost of packing, express from the factory, clerk hire, etc., necessary EXPENSE items), and receive your choice of these books:

The $4.00 WEBSTER'S New Illustrated DICTIONARY (Like illustration in advertisement elsewhere in this issue) is bound in full Limp Leather, stamped in gold on back and sides, printed on fine paper, with red edges and corners rounded, very strong, durable. Besides the general contents described elsewhere there are maps and over 600 subjects beautifully illustrated by three-color plates, numerous subjects by special experts, 24 pages of valuable charts in two colors, and the late United States Census. Present at this office six consecutive Dictionary Coupons and the Expense Bonus of .....

The $3.00 WEBSTER'S New Illustrated DICTIONARY. It is exactly the same as the $4.00 book, except in the style of binding — which is in half leather, with elastic edges and with square corners. Is in plain but neat and substantial binding, has colored plates and maps as the $4.00 book. SIX Consecutive Coupons and the Expense Bonus of..... 81c

Any Book by Mail, 10c Extra for Postage.

DENTIST
305½ S. Spring St.
Missing Teeth Replaced
Good as Nature's Best
DR. HUMELBAUGH

Dr. H. S. Downing,

The Los Angeles Times
The Pink Sheet—4 Pages—Illustrated.

XXIXTH YEAR. FRIDAY MORNING, MARCH 29, 1912. PRICE: { Single Copies, on Streets and Trains, 5 Cents. Per Month, Per Copy, Delivered, 5½ Cents.

Ford

The ordinary magneto is a By-Word.

The Ford Magneto is a *Buy* Word.

Just a difference of one letter—U—or, better spell it *You*, for Henry Ford designed this magneto for *You*—You, the man looking for efficiency.

The Ford Magneto is as simple as human ingenuity can ever make an electric device — nothing but a rim of magnets mounted inside the flywheel, and a disc facing this and bolted to the cylinder. Whenever the flywheel revolves—at the very first turn of your engine — the sparks leap forth in a shower—the gas in the cylinders explodes—every time—and your car is running. There are no brushes, no moving wires, no folderols that only an expert electrician can understand.

And this magneto is only one feature that you will find on no car except a Ford.

Ford branches and dealers in all cities, towns and villages are at your elbow with Ford Service for Ford Owners.

Ford Model T Touring Car, 4 cylinders, 5 pass., fully equipped, f.o.b. Detroit	$690
Ford Model T Torpedo, 4 cylinders, 2 pass., fully equipped, f.o.b. Detroit	$590
Ford Model T Commercial Roadster, 4 cylinders, 2 passengers, removable rumble seat, fully equipped, f.o.b. Detroit	$590
Ford Model T Town Car (Landaulet), 4 cylinders, 6 passengers, fully equipped, f.o.b. Detroit	$900
Ford Model T Delivery Car, capacity 750 pounds merchandise, fully equipped, f.o.b. Detroit	$700

The ONE chassis with different bodies.

Write today for booklet, "Ford Factory Facts." Address Dept. Z, Ford Motor Company, Detroit.

Los Angeles Branch, 12th and Olive Sts.

The Saint

Santa Fe

To San Francisco

Oakland and Berkeley

Very unusual name for a train—but the service and equipment of this train is very out of the ordinary—

Discriminating travelers tell us this is California's finest train—

Lv. Los Angeles .....5:15 p.m.
Ar. Oakland .....9:50 a.m.
Ar. San Francisco.....9:55 a.m.

The same superior service on

The Angel

on the return trip

Lv. San Francisco.....4:00 p.m.
Lv. Oakland .....4:00 p.m.
Ar. Los Angeles.....8:45 a.m.

The seven mile ride across San Francisco Bay is a beautiful trip in itself—

E. W. McGee, General Agt., 334 South Spring Street. Phones: A5274; Main 720; Broadway 1888.

Santa Fe

PLYING BETWEEN— LOS ANGELES and SAN FRANCISCO or SAN DIEGO

are sister steamships commodiously built and magnificently fitted up. They are named for the leading universities of our land, and they are living up to their names by

Giving the People What They Want

Comfortable Accommodations—Perfect Service—Quick Time—Enjoyment—Safety.

Round-Trip Rates.

For folders, reservations, etc., apply

Pacific Navigation Co.

601 South Spring Street.

Phones—F2067, Broadway 2588.

Vegetable Silk Hosiery

MRS. M. KINNEY 502 Laughlin Bldg. 315 So. Broadway

"Times" Marathon Runners on the Road.

Will Robertson, Wilbur Foster and Charles Amestoy Paced by Regal 35, Going over the course of The Times Marathon yesterday. Remarkable time was made.

Boxing.

MIDDLEWEIGHT BATTLE IS ON.

Mantell and Herrick Start Elimination.

Winner Will Meet Another of Same Class.

Good Prelims Are Scheduled for Tomorrow.

BY R. A. WYNNE.

The first round in the middleweight elimination tournament which is expected to finally develop a real champion in this class, will begin tomorrow afternoon at 3 o'clock at the Vernon Arena when Frank Mantell, the recent conqueror of Billy Papke will meet Jack Herrick the youthful wildcat whom the Gilmore brothers have groomed to the condition of his life.

The battle will be doubly interesting in that the man who loses is forever out of the middleweight running, and the man who wins will be moved forward to the finals in the tournament, and will stand an excellent chance of winning.

MANTELL BEST KNOWN.

Mantell is the better known of the two men and has the distinction of having beaten Billy Papke recently but Herrick is the younger of the two and has developed so fast recently that he will enter the ring with fully as great a following as Mantell.

The two men will weigh in Saturday morning at 10 o'clock at 158 pounds and both have been able to make this weight without lessening their strength.

Both Mantell and Herrick have received offers from Jimmy Coffroth of San Francisco to come there and enter the middleweight elimination tourney which is being held in the Bay City. Frank Klaus the Pittsburg middleweight who recently defeated Jack Dillon is offered as an opponent to the winner. According to reports each man has refused to go north, and will remain to complete the present tourney.

Uncle Tom McCarey yesterday telegraphed Bob Moha and Jack Denning, the two eastern middleweights who are making such a good

Jack Herrick.

record, asking them to come here and enter the tournament, promising them matches shortly after their arrival.

GOOD PRELIMS.

Howard Morrow the protege of Tommy Ryan is already hard at work at Doyles camp preparing for his battle with Bert Fagan April 13. The latter will start regular training today at Shaws gymnasium at Venice.

There is considerable interest in the preliminaries to the main event tomorrow afternoon.

Henry Careese who is taking the place of Joe Hansen on three days notice to meet Bill McClain stated yesterday that he was in excellent condition and would not claim a lack of condition if he should lose. McClain is also in the best of shape and eager for the fray. Careese and McClain will go ten rounds and Harry Davis and Jack Clark will go six rounds in the preliminaries.

Second Round.

RIVERS TAKES UP AD'S HOT DEFI---M'CAREY TALKS.

"I WILL take $10,000 worth of that $75,000 offered as a side bet by Wolgast," said Joe Levy, manager of Joe Rivers, yesterday. "It will have to be ringside odds. I don't take Wolgast seriously when he shouts about betting $75,000 or any part of it, but, just to satisfy him, we will take $10,000 worth of it.

"I don't want to talk about this Wolgast-Rivers matter any more," continued Levy. "It is up to Uncle Tom McCarey. He is the fight promoter and what he says will go. We have stated our terms and they are satisfactory to Uncle Tom.

"You see, we are not in the light of challengers for Wolgast's title. Wolgast challenged us. He did so a few months ago and picked Rivers as something 'easy.' Since he has seen more of Rivers's work he has got cold feet and has begun to dicker about terms.

"When he arrives in Los Angeles he can talk about his terms with Uncle Tom McCarey until he is blue in the face. From now on I am through with the matter, as I have a great many offers for Joe to fight and I am going to look after them and not wait for Wolgast."

Uncle Tom McCarey refused to comment on Wolgast's startling offer to bet $75,000 or any part of it that he could defeat Rivers.

"You know I am not in the betting game," said Uncle Tom yesterday. "I am a fight promoter and I don't care how much each man bets on himself. There has never been any difference between Wolgast and myself over the matter of terms. In my recent statements I have never said that Wolgast promised to fight for any certain sum, for he did not say so in as many words. He undoubtedly gave me the impression that he would fight Rivers for $12,500. Before he left Los Angeles we had a talk and he spoke of the $10,000 he was to get for meeting Freddie Welsh. He said: 'Uncle Tom, don't you think that you can get me $2500 more and you keep the picture rights and use them to get the other fellow at a lower price?'

"I told him that I might be able to do that and would have to talk over the matter with Rivers and Levy.

"After I had talked the matter over with Rivers and Levy and found that I could get them for $7500, I offered Wolgast $12,500, of which he had spoken, and I naturally expected to have the offer accepted.

"You must remember that this sum is greater than any sum Wolgast ever won in a fight in his life. I don't think that the offer deserved a taunting telegram treating it as a joke. What is more, I don't think Wolgast ever had a thing to do with that telegram."

Up North.

CO-ED VICTORY FOR TROJANS.

U. S. C. Girls Beat Stanford at Tennis.

Lilly Kincaid Heroine of Court Battle.

Track Team in Great Shape for Tomorrow.

BY OWEN R. BIRD.

[BY DIRECT WIRE TO THE TIMES.]

STANFORD UNIVERSITY (Cal.) March 28.—[Exclusive Dispatch.] The co-ed tennis team of the University of Southern California took the measure of the Stanford women this afternoon in the first annual intercollegiate women's tennis tournament between the two institutions, by the score of 2 to 1.

Today was devoted to the fair sex all the way through, as the men's tournament was finished yesterday, bringing victory to Stanford, after some hard matches by the score of 4 to 2, but the girls had the dope on the ball this afternoon, and were never headed from the start to the finish, losing but one match in the tournament.

MISS KINCAID STAR.

Miss Lilly Kincaid was the star of the day, winning her singles match with Miss Parker after three hard fought sets, and then doing most of the scoring in the doubles match.

Miss Wellbourn was right in the game for the South also, and in the doubles match backed up Miss Kincaid's brilliant playing with great effect.

In the first match of the afternoon, Miss Kincaid was pitted against Miss Parker, and took the first set by the score of 6-3 after some fast tennis. In the second set the wind went bad, and Miss Parker got in some fast service, winning the second set by the score of 6-1. At this point it looked as though Miss Kincaid was going to meet her Waterloo, but when the players changed courts for the third and deciding set, Miss Kincaid got back into winning style and walked away with the set by the score of 6-4.

Miss Kincaid had a great serve working today, and on all the returns played back with a high lob which was hard for the Stanford players to handle in the strong wind that was racing across the courts. She worked this style of play till in a good place for a telling shot near the net, and then sent the point home, only missing once or twice.

After Miss Kincaid's match Miss Wellbourn was matched with Miss Herron. The latter-named young lady proved too fast for Miss Wellbourn and took the two sets in straight order. Miss Herron had her serve working nicely and scored a good many aces, while Miss Wellbourn was troubled with the wind and netted some costly back court drives.

IN THE DOUBLES.

After a little rest the two U.S.C. girls came out for their clash with the Misses Waud and Bingham in the doubles. The first set of this match went to the ladies from the South in jig time, by the score of 6-3, but the second affair was hard fought and if Miss Kincaid had not got in some fast work with the service and along the back line the tournament might have gone to the ladies of the North. The second set was the turning point of the whole tournament.

In this set Stanford took the first game. Then U.S.C. came back and made it one all. The teams worked till the score stood two all and then the Stanford co-eds showed a burst of speed and ran the score to 4-2.

It looked stormy for the South at this juncture, but Miss Kincaid got a serve here and won the next game making it 3 to 4. They then took Miss Bingham's service and the score was tied. Miss Wellbourn won her serve and the U.S.C. girls were one ahead. Then Miss Kincaid played all over the court and the last and deciding game of the set went South.

The southern girls deserve a lot of credit for the showing against the

Frank Mantell.

Stanford players. They met a different set of players in each of the events, but held the fast pace all the way through, till the meet was safely won.

TRACK MEET TOMORROW.

The track and field squad of the University of Southern California will meet the Stanford varsity tomorrow afternoon on the latter's oval. As the U.S.C. team was rolling in, the Pomona men were just leaving for Berkeley, where they are to meet the Bears on Saturday afternoon.

The Pomona team was soundly

(Continued on Second Page.)

Don Trunks.

SOLDIERS TRY "TIMES" COURSE.

Trio Makes Remarkable Show for Marathon.

Seventh Regiment Lads in Splendid Shape.

Record Time Predicted for Great Race.

A dress rehearsal was held yesterday afternoon by three actors in The Times Modified Marathon drama.

The principals in the matinee were Charles Amador (18,) Will Robertson (20) and Wilbur Foster (19,) all of the Seventh Regiment. The runners were paced by Roscoe Anthony's underslung Regal, in which Capt. Charles E. Anderson, Lieut. Harry C. Underwood and The Times Marathon director rode with the generous driver.

At half-past 3 o'clock the car drove up in front of The Times office with the road runners, and the officers who were to take their time on the run. The Times Marathon director was placed on the seat with young Anthony, the host, and, after a run over to the finish, where arrangements were made for the care of the men in case they required the services of a physician, the athletes were deposited on the starting line at First and Broadway, and started up the steep grade on the first public run over the full course by any entrant in the great race.

Robertson took the lead at the start and went up the grade on the "high." The first mile was crossed off the chart at Beaudry avenue and Sunset boulevard, and the time was 6m. 9 4-5s. This pace over the difficult road was telling on Foster, but when the long level stretch was reached at the foot of the Sunset hill the boy was running stronger than at the first mile post.

Robertson was still leading, and it

(Continued on Second Page.)

Getting Together.

CLASS C LEAGUE IS TO BE STARTED AT ONCE.

[BY DIRECT WIRE TO THE TIMES.]

FRESNO, March 28.—[Exclusive Dispatch.] "W. L. Hogan, Manager Vernon Ball Club, Fresno.

"Ewing, Walter and myself say Moreing all right. Get leases.

A. L. BAUM,
President Pacific Coast League."

The foregoing self-explanatory telegram was received here today by Happy Hogan and sets at rest any apprehension over the Class C. league. Baum's telegram came in response to a wire from Hogan who asked the president of the Coast League if Cyrus Moreing, Jr., of Stockton, promoter of several outlaw leagues, would be welcomed into the folds of organized ball.

Moreing is popular in Stockton and when he is backing a ball club in that town he and his players are entitled to anything they ask. Moreing's club is already organized and in the field and his line-up is a good one. The sanction of Cal Ewing of the Seals and Ed Walter of the Oaks with the approval of President Baum means that Outlaw Moreing will be forgiven for his many deeds in violation of the iron-clad rules of organized ball. It appears that Moreing claims and controls the franchise in Stockton and the owners of the ball park in that city practically agreed last winter to give the reformed outlaw leader an option for the 1912 season. Moreing went ahead and organized his team. Now he is ready to enter any league and willing to join hands with the Coast League men in forming a Class C League with Fresno, Stockton, San Jose and Oakland on the circuit.

After receiving the telegram from Baum, Happy Hogan held another conference with Manager Webster and Superintendent Cashin of the Traction Company which owns the ball parks at San Jose, Stockton and Fresno. As a result of the negotiations Manager Webster will leave for Stockton tomorrow morning to confer with Cy Moreing in regard to the Stockton franchise. It is believed in local baseball circles that by tomorrow night the Traction Company officials will have agreed to sign a lease with Hap Hogan for the grounds at Recreation Park, this city, and also the ball parks at Stockton and San Jose. The agreement calls for an option of thirty days and a lease for five years.

Hogan stated tonight that the Class C League would be in operation by April 15 and Jack Brackenridge, secretary of the Vernon Club, will be appointed manager of the Fresno team. Brackenridge will be a playing manager as he is slated for one of the pitchers. Risberg and Rossback, young pitchers, will be left with the local team. A meeting will be held in the near future either at Stockton or Fresno and the new league will be formally launched at this session. Al Baum has consented to act as president of the Class C League for one year. Hogan says he will leave two players in Fresno. He has thirty-two under contract and cannot carry more than twenty after the Coast League season opens

Too Much Class.

ANOTHER EASY ANGEL VICTORY.

Los Angeles High School Team Easy Victim.

Both Check and Gober Pitch High-Class Ball.

Laird Shows Up Like a Live One at First Base.

BY GREY OLIVER.

Los Angeles, 10; L. A. High School, 5

The best school team that the Looloos have played this season took a chance at Washington Park yesterday and lost, of course. The score was such a joke that it makes one laugh to think of it. As one Irishman in the grand stand said there was no score at all.

About the only feature of the game was in the preliminary practice in which the Los Angeles High School short stop, French, was hit in the mouth by a batted ball and had two of his teeth knocked out. Of course, he did not play in the game and he will probably be cured of his desire to shine hereafter in baseball.

Check and Gober heaved for the Angels and both of them showed in fine form. Check allowed four hits in five innings, but only two men managed to reach second base, while but one fellow got to first base in four innings off Gober and this was on a dinky Texas leaguer back of third base in the ninth inning with one out.

Meyers started in to pitch for the school boys, but stayed only two innings. In the second the locals rapped him for three doubles and made three runs with the help of two errors and a steal.

In the third Meyers changed places with Shortstop Hawley, who tried his hand at pitching, but he must have had a sore mitt for the locals got eight hits and seven runs off him during the remainder of the game. Of course there was nothing to it all the way. The locals simply slapped the ball where they listeth, whatever that means.

The big thing of the day was the showing of Pitcher Gober, whom Dillon has signed. He is a real flinger and if he is framed out I'll miss my guess, if he holds up the way he has shown here in the games he has pitched. I never spoke to him so it is not a case of marrying his sister that makes me say this.

"Why he's got nuthin' but an overhand fast ball," said one of the schoolboy players on the bench in the sixth inning just after Gober had started to pitch.

"Well, if that's all he's got go out and hit him once if you think that way," remarked another one who had doubtless seen him heave that ball.

They didn't hit it and only one of them got as far as first in four innings, which may show that he has something in addition to an overhand fast ball. That may be all he has, but if it is, it's enough.

Only three of the school boys got to second base in the nine innings, or rather only two of them did. One of these was Catcher Hill, who singled twice and stole second twice and he seems to be one real ball player.

Page showed up in fine shape with three singles and a sacrifice in four times at bat and Laird had two doubles and a single in three up. This Laird should develop into a real first baseman this year and he undoubtedly has a future before him, for he is full of ginger and can hit and field. Of course Metzger is always good.

The only error the locals made was a juggle by Howard of a nasty grounder and while the school boys could not hit the ball hard enough to make a game of it, the workout was a fine one for the Angels. That's all it was, but it was a real one. The score:

LOS ANGELES HIGH SCHOOL.

	A.B.	R.	B.H.	S.B.	P.O.	A.	E.
Hawley, ss, p	4	0	0	0	1	2	1
Shafer, 1b	4	0	0	0	11	0	1
Adair, 2b	4	0	2	0	4	5	2
Heimuller, 2b	4	0	1	0	1	3	0
Mars, cf	4	0	0	0	2	0	0
Meyers, p, ss	3	0	0	0	0	3	1
Harlow, lf	3	0	0	1	1	0	0
Hill, c	3	0	2	1	12	2	0
Woodward, rf	3	0	0	0	1	1	0
Totals	32	0	5	2	34	16	5

LOS ANGELES.

	A.B.	R.	B.H.	S.B.	P.O.	A.	E.
Howard, ss	4	1	1	1	1	3	1
Page, 2b	4	1	2	1	2	2	0
Daley, cf	4	0	0	1	2	0	0
Core, rf	3	0	1	0	1	0	0
Metzger, 2b	3	2	1	2	2	2	0
Laird, 1b	4	2	1	0	10	0	0
Metzger, 3b	3	2	2	1	1	2	0
Lober, lf	3	2	1	2	1	0	0
Smith, c	3	1	0	0	9	0	0
Boles, c	1	0	0	0	3	0	0
Check, p	3	0	1	0	0	0	0
Gober, p	1	0	0	0	0	1	0
Totals	35	10	12	7	27	10	1

SCORE BY INNINGS

	1	2	3	4	5	6	7	8	9
L. A. High School	0	0	0	0	0	0	0	0	0—0
Base hits	2	1	0	0	1	0	0	1	0—5
Los Angeles	0	3	0	1	1	0	1	2	x—10
Base hits	1	1	3	0	1	1	2	3	x—12

SUMMARY.

Two-base hits—Laird, 2; Metzger, Check, Core.
Sacrifice hit—Bowles.
Innings pitched—By Check, 5; by Gober, 4; by Meyers, 2.
Bases on balls—Off Hawley, 2.
Struck out—By Meyers, 1; by Hawley, 1; by Check, 5; by Gober, 2.
Double play—Howard to Laird.
Wild pitches—Hawley, 2.
Hit by pitched ball—Howard by Meyers.
Time of game—1h. 45m.
Umpire—Leverenz.

OAKLAND LINE-UP.

SAN FRANCISCO, March 28.—[Exclusive Dispatch.] Probable line-up of Oakland for opening game: Pitcher, Harry Ables; catcher, Carl Mitze; first base, Bud Sharpe; second base, Leard; third base, Hetling, Frick or Hille; shortstop, Cook; leftfield, Hoffman; centerfield, Zacher; rightfield, Coy.

PEACEFUL BOUT.

NEW YORK, March 28.—[Exclusive Dispatch.] Tom Kennedy and Frank Moran, representing the slow freight division among the heavyweight fighters, walked through ten rounds of "fighting" at the National Sporting Club tonight. When it was over both men were on their feet with the honors even. Both did so little real work that it would be an injustice to give one or the other the decision.

BOWLING RECORD BROKEN.

PATERSON (N. J.,) March 28.—Mortimer Lindsey of New Haven broke a world's record here tonight in the National Bowling Association tournament when he made the sensational score of 2031 for nine games, an average of 225 6-9. Lindsey's record beat the previous high score, 1961, made by Thomas Haley of Detroit in 1910.

Fighting by Telegraphy—the Latest Fad.

McCredie's Stunt.

BEAVERS NUMBERED SO LADIES CAN PICK THEM.

BY WINNIE CUTTER.

SANTA MARIA, March 28.—Most of the Beaver squad appeared on the diamond for practice yesterday with diamond-shaped bits of white felt buttoned to the top sleeve of their natty new blue uniforms. Upon the center of each diamond-shaped bit of cloth was inscribed a very legible number. Hereafter, when some fair damsel, uninitiated to the code and ritual of fandom, happens to see a couple of Portlanders cavorting about the field labeled "1" and "8," she may, by consulting her programme, learn that the former is Bill Rapps and the latter Artie Krueger. Then she can easily elicit the information that both are married and turn her eyes toward some other sturdy Beaver, not of the ranks of the Benedicts.

These are the official numerals and were chosen by the Beavers as follows:

No. 1, Bill Rapps; 2, Gilligan; 3, Bancroft; 4, Hawley; 5, Rodgers; 6, Doane; 7, Lindsay; 8, Krueger; 9, Chadbourne; 10, Temple; 11, Harkness; 12, Henderson; 14, Lamline; 15, McDowell; 16, Steiger; 17, LaLonge; 18, Koestner.

It will be seen that the time-honored jinx and hoodoo number has been eliminated. Mickie LaLonge is strolling around with his chest out because he insists that he has the only classy numerals on the squad. Mickie is strong on the St. Patrick stuff—that's why he grabbed "17."

Practice this afternoon was characterized by light work and a discernible lack of "pep" in the infield. Rodgers and Lindsay were complaining of the wind after practice, and gave the weather factor as a reason for the apparent languor. Dan Howley, the Beaver comedian, furnished enough ginger for two squads, however, and kept the handful of fans and his brother players highly amused during his turn with the pad and protector.

The pitchers cut loose for a short session this morning and looked to be in fine fettle. "Spec" Harkness's shoulder is beginning to loosen up and Koestner's lean, long finger is now in the best of condition.

A practice game has been scheduled for tomorrow afternoon, some of the local ball-tossers having volunteered to help fill out two clubs.

LONG LOOKING FOR BIG LEAGUE TWIRLER.

[BY DIRECT WIRE TO THE TIMES.]

PASO ROBLES, March 28.—[Exclusive Dispatch.] Manager D. W. Long is angling with several big league clubs for a pitcher, and if he makes connections it means that the makeup of the team will be completed. Long has been dickering with the Philadelphia Nationals for Brennon, a reputed crack left-hander, but Horace Fogel telegraphed today that he considers Brennon good enough to make the Phillies. In case the south-paw is sent back to the minors, the Seals will get first chance to purchase him. Brennon was with Philadelphia and later Buffalo last season and the year before he worked in Cincinnati.

The first of the Seals will head for home tomorrow to put in until opening day practicing on the grass diamond park. The men to make the trip are Capt. Mohler, McArdle, Jackson, Corhan, and McIver. The infielders are scheduled for a practice on the home park on Saturday and McIver will be thoroughly schooled in right field, practicing taking liners off the close right field fence.

The rest of the team will remain until after Sunday's game with Soledad. The entire Seal squad will turn out Monday and put in two stiff practices in preparation for the opening game of the season.

M'CREDIE'S PUPILS MAKE GOOD IN EAST.

[BY DIRECT WIRE TO THE TIMES.]

SANTA MARIA, March 28.—[Exclusive Dispatch.] When Portland advanced four stars, Gregg, Krapp, Fisher and Olson, to the American League in 1911 and all weathered the eliminations, the baseball world looked on agape. But judging from major training camp information received by McCredie and his Beavers, last year's mark is to be eclipsed in 1912, for all five graduates of the Beavers seem to be in line for permanent berths. Catcher Red Kuhn is with the Chicago White Sox. In a letter received by McCredie today, the sorrel top says he has been assured he will stick.

Pitcher Tom Seaton, with the Philadelphia Nationals, has been characterized the most promising of that team's recruits, according to McCredie's information. Ryan, Steen and Peckinpaugh all will stick with Cleveland, according to the present outlook.

Concerning the Cleveland trio, McCredie received the intelligence this morning that all will likely wear C's on their jerseys and he has now about given up hope of again seeing Peckinpaugh in a Portland uniform. Manager Davis tells McCredie he considers Bill Steen ahead of some of his regulars.

"I had thought that maybe we would get back one or two of last year's graduates to the majors," said McCredie, "but these letters down my hopes. But I am glad and proud that our Pacific Coast League men are showing themselves fit in their present fast company."

BURNED THE JINX.

Jack Doyle Held a Unique Feast to Chase the Hoodoo from the Vernon Training Camp.

The Jinx is a dead one.

Fourteen friends of Jack Doyle and his Vernon training camp and ball ground buried the alleged hoodoo or rather burned him in effigy as the finale of a little feast given by Doyle to a select number of his friends at Vernon.

It was a quiet affair at that, and yet hilarious in a way, for it marked the end of the supposed hoodoo that has attended the Vernon training camp as a resting place for boxers.

At 8 o'clock two auto loads of sports assembled at Vernon and filed across the main street of the town to the cafe. On entering the dimly-lighted apartment the Jinx was seen lying in state as would any dead one awaiting cremation. He was profusely decorated with maiden-hair fern, while in a circle around the body were fifteen burning candles and bunches of punk. The party walked around the bier several times chanting Chinese songs and wishing the deadster sweet repose.

In this incense-laden air the guests sat down to a fine feast that opened with a dainty cocktail and closed with a copious gush of champagne. There was a monster roast turkey, asparagus, green peas and on down through the list to Neapolitan ice cream and dark brown coffee.

After a round of story telling the Jinx was carried with great solemnity to a near-by vacant lot and burned in derision. And thus ended the career of the Vernon camp Jinx that has made a thousand fight bugs wonder.

Those present at the feast were: Tom McCarey, Bob Gollmer, Harry Burns, Lord Fauntleroy, Jay Davidson, Ed O'Malley, Dan Lene, Tommy Ryan, Jack Doyle, De Witt Van Court, H. M. Walker, Lee Henry, Al Greenewald and Grey Oliver.

VERNON TIGERS GET FINE WORKOUT.

[BY DIRECT WIRE TO THE TIMES.]

FRESNO, March 28.—[Exclusive Dispatch.] Happy Hogan and his Vernon Tigers did some big league training at Recreation Park today. For the first time this week the weather was propitious and Hogan ordered his tossers out of the hotel at 9 o'clock. From 10 until 4 Happy kept his Tigers on the ball field and the men did not come to town for lunch. Hogan sent "Shine" Scott, the colored trainer, into the city for sandwiches and coffee and after a light repast the Regulars and Yannigans trotted on to the field for a five-inning battle.

Dollie Gray heaved for the Regulars and won his game, 4 to 0, due to the heavy hitting of his team-mates. Young Risberg did the gunning for the Yannigans and made a good showing. Manager Hogan is much impressed with Risberg's performances this week and the youngster looks like a fixture. Drummond Brown caught Dolly Gray's benders and Sullivan worked behind the bat for the Yannigans.

There was not a cloud in the sky when Hogan jumped out of bed this morning. The sun was shining brightly and this resulted in an early call for all players to report to Recreation Park for the first morning practice of the week. It was a great day and the Tigers had a great workout. With warm weather promised for the next few days Hogan is happy tonight because he believes his players will be in mid-season form by next Tuesday when Vernon opens the Coast League season at Sacramento.

Tomorrow the Regulars will line up against the team from the police department for the final practice game before the three-game series with an All-Star team from the City League Saturday and Sunday. These games are to be played as a benefit to the Raisin Day and Convention funds of the Fresno County Chamber of Commerce

SOLDIERS TRY COURSE.

(Continued from First Page.)

From under the shadow of the new Times Building scampered the diminutive athlete, M. H. Harnstein at 8:35 o'clock last night on his first tour of the full twelve miles of The Times Marathon course. Young Harnstein got lost and a car was hailed and the near-frozen road runner was brought into the city.

There being no pockets in his running suit, there was no car fare to be produced, but the kindness of the conductor served the youth well and he was able to return to the finish, where his clothes and a warm overcoat awaited him.

The car fare was left at the sporting desk of The Times office, and if the kind-hearted conductor will call or send his address there the company will not suffer the loss of the fare, which was worth many times the amount to the Marathoner who was lost in the oil fields.

was not until the five-mile station was reached, well out on Hollywood boulevard, that the big boy fell to the rear and turned the pace-making job over to Amador.

FAST TIME.

One of the remarkable features of the try-out was the time in which the first five miles of the long ramble were covered. The world's record for five miles on a track is 25m. 9 1-5s., and the stop-watch carried on the trip had ticked out just 33m. 17s. when the fifth mile was put behind. This is little short of remarkable when the long grades are taken into consideration.

The course turns into Western avenue shortly before the six-mile station is reached, and here it was that Foster came into his own and, cutting loose with a long, swinging stride which ate up the level road, some of the best time was made in a bad section of the stretch.

Western avenue is what might be termed the best piece of country lane in the whole course. The grading is well worn at the edges and in some places the runners found difficulty in passing teams without going out on plowed ground. It was on Western avenue that the trio and the faithful Regal met a short spurt. The boys were following the beaten path in the center of the highway when a man in an unknown automobile turned in from a side street and came straight on the string of road runners.

All along the course, motorists had given way to the plucky runners, and it was expected that this driver would do the same, but he drove the men in togs out of the path and into the gutter.

Where the course again turns toward the city at Wilshire and Western, Foster stopped to remove a stone from his shoe and Amador again took the lead.

The shoe was soon replaced and Foster went on in the same lung-tearing manner till Robertson was overhauled and the hill below Westlake was encountered. Amador was running stronger than ever here and went up the grade like a scared rabbit, but Robertson held himself in the background till the summit was reached, and there, was able to let out on a speed, which soon put him close to the leader.

Foster was not as strong at the entrance to the park as he had been out on Western, but he was gaining on Amador and leading Robertson by a good twenty yards.

TRAFFIC HINDERS.

As the marathoners came out on Seventh street, the difficulty of evading traffic confronted them, but their speed was still well up, and they attracted no little attention as they made their difficult way, down the paved street.

At Union avenue, Foster was attacked with a pain in the side and was forced to fall back into a walk and allow Robertson to pass him, and Amador to take a lead of two blocks; but, never stopping, the catch in the muscles soon subsided and the young husky drifted down the hill to Figueroa street in time to catch Robertson, who thought the boy had fallen by the wayside.

With a large crowd looking on and wondering, Amador stopped in front of the Los Angeles Athletic Club as the clock struck, 1hr. 23m. 3 1-5s. One minute later, Robertson reached the machine, with Foster who had stayed in the background, coming to the front with a sprint, which took the veteran by surprise.

No ill effects were noticeable when the men came off the rub-down table, and they all declared that the course of The Times Marathon was a corker. No hard training will be done by the boys till Monday, but light runs will be the programme, both today and tomorrow.

The Times Cook Book

No. 4

Bigger, Better and More Complete than any Previous Issue.

Replete with Spanish, Hygienic and other Recipes by famous Chefs and Skilled Housewives.

Now Ready and For Sale at Times Offices and All Agents.

Price 25 Cents

Postage 5 Cents Extra

CO-ED VICTORY.

(Continued from First Page.)

licked by the Cardinals and when the members of the teams met at the station, the Pomona men wished the Trojans all the luck in the world and told them to win out if possible and make up for the poor showing of Pomona. The Pomona aggregation is full of fight after the disaster of last Tuesday, when the only first scored against Stanford was the relay and the going with the Berkeleyites will have more pepper in it for this reason.

SOME CHANGES.

The U.S.C. aggregation looked fine this afternoon while working out on Dad Moulton's prize field, and if they don't take a few firsts from the Cardinals, the dope will go very bad indeed.

Capt. Tom Coleman will not run in the 220 or 100 against Waldo Throop of U.S.C., so the clash between these two worthies is destined never to occur, as this is Tom's last year in college.

Coleman has a bad muscle in one of his point-winning legs and Dad will not let him use it till the meet with Berkeley comes off, April 20. However, Throop will have his hands full in beating McKee, the little speedster who took the 100 from him in the southern meet. Throop wants revenge in the 100, while McKee wants to win the 220, which he lost in the South, so there you are, with a nice little fight within a fight, as the saying goes.

The two-milers are also after Swigget of U.S.C., and have a lot of confidence after winning from Sturgis of Pomona last Tuesday. Charlie is not worrying at all, and says he is full of that "old crossing-the-Delaware pep" for the meet, and further says that if there is not too much wind on the back stretch, some fast time will be made in the eight-lap event.

Kelly, Cookman, Freeman, Watkins, Tipton, Torrance, Earle and Hodge are in fine condition, and should make better time in this meet than was scored in the meet last Saturday afternoon at Berkeley, as all ill effects from the trip have now worn off and they are coming on their "feed" once more. The whole bunch has put on the weight in the snappy northern wind and are strong as a lot of yearling bulls.

PAINT BIG C.

Just by way of letting the Berkeley student body know that U.S.C. had been in its midst, the "big C" was given a nice coat of cardinal and gold paint, last night in the wee small hours. Besides painting the famous letter in the colors of the southland, a U.S. was added, making the hill stand out with the monogram of U.S.C. for one night and part of the morning.

When the freshmen guards of the letter woke up this morning they could hardly believe their eyes, and when the upper class men saw the awful deed, a few minutes later, there was hades in camp.

One hundred and six of the guilty guards were routed from their warm beds and chased up the hill to remove the stains from the varsity letter, and after working the best part of the morning on the job, these freshmen were taken in hand by the stern upper class men and tubbed till they were in a state of strangulation. If ever the "big C" is messed up again, it will be only over the dead bodies of these freshmen.

Besides leaving the letter smeared for fair, the scores of the U.S.C. victories over the freshmen and varsity teams were plastered over the ground near the letter, so the effect of the little Trojan stunt was a decided success.

The U.S.C. men are full of ginger after pulling off this coup, and when the news was spread over the Stanford camps, the freshmen of the cardinal institution were trotted to their stations of duty so that none of the sacred places will be defiled during the stay in the North. But as Stanford is more than likely to win the meet, there will be no chance to paint anything.

CHESS NOTES.

O. E. Frazier and George E. Hart have won their games against O. T. Johnston in the third Southern California correspondence tournament, and A. G. Pearsall won against F. H. Olson. Johnston has been rematched against Harry Leipsic of Redlands. Owing to business demanding his presence in the East, L. C. Schantz has withdrawn from the contest, feeling that the distance would cause delay in the finish. F. H. Olson has also been called away by business for an indefinite period, and has waived his remaining games. The present standing of competitors is appended:

Pearsall, won 4, lost 0; Leipsic, won 3, lost, 0; Frazier, won 3, lost, 0; Adams, won 2, lost, 0; Hart, won 3, lost, 2; Hazen won 2, lost, 0; Johnston, won 2, lost, 2; Olson, won, 0, lost 10; Schantz, won 0, lost 10; Smith, won 2, lost, 0; Wickersham, won 2, lost 1; Williams, won 2, lost 0.

Game in third Southern California correspondence tournament:

O. E. FRAZIER, O. T. JOHNSTON.

(white)	(black)
1P-K4	P-K4
2KT-QB3	KT-KB3
3KT-B3	KT-B3
4B-KT5	B-B4
5O-O	P-Q3
6P-Q4	PxP
7KTxP	B-Q2
8KT-B5(a)	O-O
9B-KT5	BxKT
10PxB	KT-Q5
11B-Q3	Q-Q3(a)
12BxKT	PxB
13KT-Q5(1)	Q-Q1
14P-QKT4	B-KT3
15KtxB	RPxKT
16Q-KT4ch	K-R1
17QxKT	P-QB4
18Q-R4	R-R5
19KR-K1	RxP
20Q-R6	R-K1(2)
21RxRch	QxR
22QxP(B6)ch	K-KT1
23Q-KT5ch	Resigns

GOBER DOOKS GOOD.

"This fellow Gober is a very good pitcher," remarked Dillon after the game yesterday, "and, of course, I'm going to keep him. That is about all there is to it." Which says the whole thing.

DILLON'S ARM HURT.

Dillon was on the bench yesterday with a swollen left arm. While practicing, Leverenz, who was batting to the infield, hit a hot one at Dillon just as Cap was catching another ball thrown by Page. The ball hit Dillon on the elbow and the joint became red and swollen in a few minutes, naturally keeping Dillon out of play. He hopes it will be good again in a few days.

FLATER STILL OUT.

Pitcher Flater is still suffering from that bad right arm, which was hit by a thrown ball in a game up North last week. Flater put iodine on the bruise and this dope burned it so that the arm has to be bandaged every day. However, the muscles are not sore and Flater thinks he will be able to pitch next week.

FRANK MORAN BEATEN.

NEW YORK, March 28.—Tom Kennedy of New York defeated Frank Moran, the Pittsburgh heavyweight, tonight on points in a ten-round bout.

Moran was willing and aggressive, but very awkward and wild. Kennedy showed flashes of cleverness but was unusually slow

You Do Believe Th

the flavor of your heavy Havana favorite can be duplicated in a mild, delicate blend? Lose that heavy feeling, and be content with a

Gen[l] Arth Mild Cigar

10c and 3 for

H. A. Gunst & Co. Inc.

The winning of the Trophy by the Motor was through greatest engine which there is

United Motor-Los Angeles 1240 South Olive St.

STABS WIFE, KILLS

SAN FRANCISCO, A. P. Day Wire.] chauffeur, stabbed his wife fatally, and committed today while suffering from cl-ha due to illness. his wife and informed tended to cut her throat an ran but was face and neck before Noel then cut his throat.

MAJ. BUTT VISITS

ROME, March 28.—[Wire.] Maj. Archibald sonal aide to President ceived today by King uel in private audience

Yes, Mr. Wad Still Refuses to Go in the Last Picture---But We'll Get Him Over Sunday, All Right!

R. L. Brown, of the Brown-Symonds company, is sure the Santa Monica road race course is the fastest on earth. After a sprint in his Stutz over the eight and a fraction miles of road, the local Stutz agent is positive a world record is to be smashed there on May 4. He took his new demonstrator to the Nevada-avenue turn on Wednesday and then turned the car loose on the fast straight-away on one of the speediest runs of the season.

While he was making his test, and after he had slowed down to take in one of the curves carefully, a yellow streak of a car shot past him, made the Bellevy Home turn, and bounced away into The Palisades on a run that looked good. Brown was peeved. It took much to allow any driver to run a Stutz like that. He got into action at once and the car showed its class in a burst of speed that soon made the other car look as if it was tied to a post.

Bearing on the throttle, Brown shot ahead of the yellow car, declaring he would take the name off his Stutz if he could not keep it in the van. Well, to make this story short, Brown kept his foot hard and shoved the fellow in the yellow car just what his number was. Thereby hangs the tale.

Surprise of surprises! W. T. Gillis was in the car that was beaten in the impromptu race. It nettled him, now to be settled all questions about speed or anything else. He visited the Stutz agency yesterday and purchased the car with which Brown pulled off the stunt at Santa Monica. It's up to the local agent to use "Old Faithful," the old-time demonstrator, until a new carload of Stutz roadsters arrives, early part of this coming week.

Hugh McGillivray, of the Prudential Tire and Rubber Company, received a real surprise on his friends along automobile row yesterday. When the morning call was sounded, McGillivray was missing. Search warrants were ordered issued and the tire man was kept in the background. Scenting a mystery, Walter Cathers began a rigid investigation. He hated to lose a good man, and he feared the worst. Cathers saw visions of dead men rolling in on the waves of old ocean and he thought of every thing he had ever told him since he first took the position of trusty man at the tube.

The mystery was solved at noon. A phone call was called to the telephone. It was McGillivray. Well! Hello! Is that you Walt? Yes, this is me. What's the matter? Scared? Why no need for that. Sorry, but I could not tell you yesterday. Why, I'm married you know. The ceremony was performed about three minutes ago. The sweetest little girl on earth. I'm the happiest man in Los Angeles county. Yes, we are at the beach. We're going to spend our honeymoon here. Planning a little tour, but it will be on Prudential tires. They are good enough for me. Thanks for the congratulations. Tell my friends about it. It seems too good to be true.

Pete Young, owner of the Los Angeles Stadium, has a new stunt. He is picking asparagus from the beds inside the inclosure. The site was formerly a market garden, and Pete now has tons of vegetables to supply to his friends. If you wish a bunch or two, just call on the genial and handsome young promoter and you will carry home a basketful from his wide domain of nineteen acres of asparagus. He says he is the original asparagus-plumosus promoter.

Hail, hail, the king has came. Tiny Bill Nevin is here and is driving his Fiat car over the streets, but has promised to pull no stunts of any kind. He looks handsomer than ever, and is more anxious than he ever was to get into the business of selling 100 Fiat cars a month. He has the record for the high-priced foreign line, and when it comes to handing out a line of talk there is no one who can beat Bill. He is the simon pure orator, and has every man along automobile row beaten a mile when it comes to handing out a line of talk.

Several of the prominent automobile dealers attended the banquet at the Hotel Maryland last night, where Hugh Chalmers was one of the principal speakers. The factory man is one of the most entertaining talkers we have had the pleasure to meet. He has decided to remain in Southern California with his family for another six weeks, and will tour in one of the new Chalmers six cylinders. These cars are about right.

Charles H. Bigelow returned yesterday from a prospecting tour over the Banning route, as far as Yuma. He inspected the roads, estimated the cost of building a highway through the bottom lands of the Salton Sea, and then presented his report to John S. Mitchell, president of the Ocean-to-Ocean Highway Association, who will explain matters to the boosters at Colton on Saturday.

Go and See It.

ATHLETIC STARS TO TAKE PART IN THE 101 BENEFIT.

THE Olympic Game Circus Committee requests everyone attending the 101 Wild West show to buy tickets from the wagon bearing the committee's sign. Tickets from this wagon will assist in sending our Los Angeles athletes to Stockholm.

A mix between two world-famous athletes, wrestling and pyramid work by well-known young club men; boxing matches between some of the best amateurs on the Coast; an exhibition by Joe Rivers, with Jim Jeffries in reference.

These are among the features that will distinguish the athletic end of the 101 Wild West Show.

An arrangement has been made with the circus, whereby the Olympic Games Committee is to be given a liberal percentage of all the advance sale of tickets sold by the committee. One ticket wagon will also be stationed on the grounds by the committee and a percentage will be allowed on all the tickets sold from this wagon.

The athletic programme is simply a marvel.

Every once in a while one of the big athletic clubs pulls off a boxing bout or some other big athletic contest, and the public has to stand outside and watch the winds and listen hungrily to the cheers.

With the best of the star events of these athletic nights has been collected by the committee and will be seen in connection with the 101 Wild West Show.

Such stars of the amateur ring as Ivan Kahn and Ernie Clark, young business men, who might have made their fortunes in the ring, had they chosen to be professional, have donated their services.

Patrons of this show will be astonished to see young business men whom they have known as bank clerks and railroad men and brokers, appearing in the roles of star tumblers and acrobats.

If the appearance of the great Mexican fighter, Joe Rivers, is not the crowning feature, it will be the race between Forrest Smithson and Jim Donahue. These are two of the foremost athletes now living.

It is very probable that they will be sent to Sweden to represent the United States in the Olympic games there. In fact, it is to raise money to pay their expenses that the benefit is being given.

Last night the committee arranged for a race between them during the show. This will be one of the greatest events that has ever been seen in amateur athletics on this Coast.

DALEY WANTED BRAINS.

Leverenz umpired the game yesterday between the Angels and the Los Angeles High School boys and called some strikes on Daley that Pete did not fancy. "Put some fellow in there to umpire who has some brains," yelled Daley to Dillon, who was on the bench. As the ump was not changed, Daley evidently thinks that Dillon has none of the desired kind on his team.

M'GINNITY'S BROTHER HERE.

Joe McGinnity has a brother here in this city, who is out to almost every ball game during the season.

New Role.

AH WING IN THE LIMELIGHT.

Sacramento Chinatown May Go to War.

Rumors of Attempt to Slay Chinese Fighter.

Former Los Angeles Boxer Doomed to Die.

[BY DIRECT WIRE TO THE TIMES.]

SACRAMENTO, March 28.—[Exclusive Dispatch.] Police assigned to the Chinatown beat are on the qui vive for the sound of the shot that will mark the reopening of the war between the tongs. They have information that two highbinders have come to Sacramento for the express purpose of assassinating Ah Wing, an Americanized Chinaman and one of the most interesting characters in Chinatown.

Wing was formerly a prize fighter and lived at Los Angeles. He made one stellar appearance at Tom McCarey's pavilion and he figured prominently in a libel suit which the society editor of an evening paper in Los Angeles brought against her employers and won. Wing is now the proprietor of a Chinese restaurant. It was in his place that Willie Wong was assassinated a few nights ago. The police believe that Ah Wing, not Willie Wong, was the intended victim that night and that the murderers got the wrong man. There is a reign of terror in the Chinese quarters owing to apprehension of another outbreak.

BATTLE ON BOXING.

New York Commission Makes Favorable Report, Despite Move to Kill Sport.

[BY A. P. NIGHT WIRE TO THE TIMES.]

ALBANY (N. Y.) March 28.—The first annual report of the New York Athletic Commission, which was created a year ago, to supervise all boxing matches in the State, is before the Legislature. Whether the commission will continue in existence another year is still a matter of doubt. A bill for the repeal of the law which created it has passed the lower house of the Legislature, and is now pending in the Senate. The abolishment of the commission would end legalized boxing in New York State. Although Gov. Dix signed the law, he has since urged in special messages that it be repealed.

"The law has been criticised as also has the commission," says the report. "It has, however, been a kind of criticism that should not affect the condition or control of boxing in the State of New York. On all sides the Governor and Legislatures have been applauded for the stand originally taken in turning over to the State the control of this fine form of exercise.

"The work of the State Athletic Commission has eliminated entirely the brutal features of the game of boxing, which were so general before the commission was created. It likewise has reduced gambling to a small factor. Public gambling today is unheard of where sanctioned bouts are held. The State, through this commission, has controlled a sport that was believed impossible to control, and there is not a State in the Union that has not watched with great interest the work of the New York State Athletic Commission. The bouts conducted under the present regulations are a great credit to the State.

"As each month goes on the commission finds an improvement in its work, and knows that the clubs are more closely living up to its requirements; that no betting is allowed and that fake bouts have disappeared, and in a short time the public will see boxing and sparring on its proper plane as a manly sport."

CELESTIAL BALL PLAYERS.

Chinese Team Here to Test Mettle of American Teams—Claim American Citizenship.

[BY A. P. NIGHT WIRE TO THE TIMES.]

SAN FRANCISCO, March 28.—The Chinese baseball team of Honolulu, all of them of unmixed oriental blood, but claiming American citizenship by reason of Hawaiian birth, arrived here on the liner Lurline for a six months' tour of this country. Their first game will be with the University of California next Monday.

Shortly before leaving the islands the Chinese won two games from the team of the cruiser West Virginia. A victory over the famous Japanese team from Waseda University also stands to their credit.

The party, composed of fifteen players, kept the passengers entertained on the voyage over. Besides having the Hawaiian love of music and skill in singing they pride themselves on "talking United States."

Van Court's Boxing Lesson.

No. 69—Clinch No. 7.

This clinch is caught by hitting a left-hand at the body and catching hold of your opponent around the waist, as shown in the cut. Work him into clinch No. 2, cut No. 64, and break away as shown in cut No. 70.

Frank Mantell was hard at it when we landed at Jack Doyle's training quarters yesterday afternoon. He boxed three rounds with Bill Davis and two with his new boxing partner, Bob Graham. Graham is a strong young fellow and gives Mantell a good work-out.

Frank is in much better condition than the last time I saw him, a few days ago. He perspires very freely, which, in a way, is a good sign—a sign that he is in no danger of going stale. But I think it would have been better for him if he had another week's time to get into condition. He is faster and is boxing better. Jack Doyle, who is managing him, says that he expects him to be under weight after his work-out, and he looks it.

Doyle has kept him hustling every day, and there has been no loafing in the camp. Mantell enjoys the training and is a willing fellow, so will be in good condition by Saturday afternoon. He said: "If I expect to be considered in this elimination tournament, I will have to knock Herrick out."

He intends to work a little lighter tomorrow and will do no boxing.

I was pleased to meet my old friend, Tommy Ryan, out at Doyle's training camp. It is nearly nine years since I saw Tommy, and not flattering him in the least, he looks as young today as he did then. Tommy is 42 years old, and takes the best of care of himself. He has great faith in his boy, Howard Morrow.

He and Tommy boxed four rounds yesterday, and, while he weighs 170 pounds stripped and was pretty fat, he showed plenty of his old-time form. He intends to go on the road every day with Morrow and get into some kind of condition. Until he can get a couple of good boys to work with Morrow, Tommy will box with him every day. He also will box next Sunday with his coming champion.

Morrow is a little soft yet, but boxes very much like Ryan and has a lot of Tommy's old-time stuff. I expect to visit Ryan often and will later be able to give you more of his ideas of the fighting game as he sees it.

Tommy is the retired undefeated champion of the middleweight class. He has won many fights and never weighed over 148 pounds when he fought. When we know these things are true, it seems like a joke when we hear all these fighters fighting over a few pounds on the weight proposition.

Ryan has fought and knocked out several heavyweights in his time. When he gets in a little better condition, it will be worth your while to take a run out to Doyle's just to see him box a few rounds.

Jack Doyle has at last succeeded in geting Kid Williams to work. Jack says that the Kid has them all skinned when it comes to getting along without the hard graft. He landed the Kid a job taking care of Howard Morrow, with the understanding that he is to get all the chili beans that he can eat. The Kid was all smiles yesterday.

Roscoe Taylor says that Hobo Doherty need not look for a fight long. Taylor says that he will fight him any time he wants. Even if he takes a six-round preliminary to get it, and will bet a little on the side that he can beat him.

Babe Davis, the popular little tryout kid of Jack Doyle's training camp, is anxious to meet Battling Chico at 118 pounds. When told that this weight was a little heavy for Chico, he said: "That is the lowest that I can make, and I think I can lick him." These young, aspiring fighters will go to most any limit to get their names in the paper. Babe usually tries out all the little fellows that go out to Doyle's looking for trouble, and is a pretty good hitter.

TOMAN GETTING READY.

Umpire Jimmy Toman is to leave here next week for Seattle to get ready for the opening of the Northwest League, where he is to umpire this year. Jimmy has been a "wet goods" clerk this winter and is on good training to order around any rebellious personages.

TWO MUST BE DROPPED.

Dillon now has about twenty-two men on his pay roll and soon expects one more to come from the Chicago White Sox, which will swell the number to twenty-three. This means that at least two of the present staff will have to walk the plank before May 15, for no team can carry more than twenty-one men six weeks after the season opens.

"Pink Eye" Is Epidemic in the Spring.
Try Murine Eye Remedy for Reliable Relief.

MOTOR CAR DEALERS' ASSOCIATION DIRECTORY.

AMERICAN - THOMAS - COLE-PAIGE — Grundy Motor Sales Co., 842 S. Olive St. Main 2191, 10927.

APPERSON JACKRABBIT—Leon T. Shettler Co., 151 West Pico st. Main 7034, Home 10167.

BAKER ELECTRICS—Standard Motor Car Co., 1001 South Olive St. Broadway 2963, Home 10457.

BUICK—Howard Auto Co., Tenth and Olive. Home 60009, Main 9040.

CHALMERS—Western Motor Car Co., 727 South Olive. 10789, Main 3196.

COLUMBUS ELECTRIC — Firestone and Warren, California Automobile Co., 1250-1260 West Seventh St. Wilshire 788, Home 53018.

DETROIT ELECTRICS—California Electric Garage Co., 12th and Olive Sts., Los Angeles. 100 East Union St., Pasadena.

FRANKLIN—R. C. Hamlin, Twelfth and Olive Sts. Main 404, Home 60249.

GARFORD—Lord Motor Car Co., E-M-F., Flanders. 1032 S. Olive St. Main 5470, Home 10845.

HUPMOBILE—M. C. Nason, Mgr., 1019 South Olive. A1007, Broadway 2967.

JACKSON—Chas. H. Thompson, 1012-14 S. Main St. F5390, Broadway 1947.

KISSEL KAR—Kissel Automobile Co., 115 West Pico St. Broadway 2186, 22886.

LEXINGTON & MARION—Burkhard-Crippen Motor Car Co., Pico and Grand Ave. F4568, Broadway 3091.

LOCOMOBILE—Los Angeles Motor Car Co., Eleventh and Flower. F2875, Main 5988.

MATHESON-MAIS TRUCK—Renton Motor Car Co., 1230 S. Main St. Main 1068, Home 10799.

MERCER—Mercer Auto Co., 1217-31 South Flower St. Home 60151, Main 8680.

MITCHELL—Greer-Robbins Company, 1501 South Main St. Bdway. 5410, Home 22813.

OAKLAND — Grabowsky Trucks, Hawley King & Co., 1114-1116 South Olive. Home F1045, Broadway 1823.

OLDSMOBILE—Oldsmobile Co. of Cal., 1205 South Olive. Main 3130, F5647.

PREMIER & REO—Premier Motor Car Co., 1127 South Olive St. Main 679, F2664.

PIERCE-ARROW—W. E. Bush, 1227-9 South Main St. Bdwy. 2961, Home 21183.

POPE-HARTFORD—Wm. R. Ruess, Cor. 10th and Olive. Main 7278, Home F60173.

PULLMAN—Miller & Williams, 1140 South Olive St. Broadway 2907, Home F2942.

REGAL—Big 4 Automobile Co., 1047-49 South Olive. Home F2533.

SIMPLEX—Oscar Werner, 2122 W. Pico St. Phones: 23557, West 432.

STEVENS-DURYEA — Eastern Motor Car Co., 825-827 South Olive St. Main 2965, Home F2963.

STEARNS-KNIGHT and OHIO ELECTRIC—Smith Brothers, 742 South Olive St. Bdway. 3834, Home F4206.

STUTZ—Brown-Symonds Company, 1142-44 South Olive St. A2291, Bdway. 1344.

WINTON—W. D. Howard Motor Car Co., 1238 S. Flower St. Broadway 4180, Home F5609.

FROM THE MASON TO THE MAJESTIC

By Julian Johnson.

It is a pretty generally agreed to proposition—at least among the managerial contingent of the theatrical world—that every person harbors the idea that he or she is just as capable of writing a play as the most successful dramatist—just the same as the entire population of the world fondly imagines that the easiest job in the universe is the conducting of a daily newspaper, or the running of a hotel.

Sure, anybody can write a play—that is anybody who can convince a manager that it is a good play and can bunk large numbers of people into paying real money for the privilege of witnessing its presentation.

But now comes a young man, who, in a communication to the Morosco-Blackwood company, sets up the somewhat startling histrionic proposition that while he never has had any stage experience, he just KNOWS that he can play any part—and at that do it just as well as any regular actor.

Modesty, thinkest thou?

Nay, Rollo, pure, undefiled nerve of the most magnificent variety.

It is hardly worth mentioning that the stamp the ambitious Jimhackett inclosed for a reply was surreptitiously peeled from the return envelope by Capt. Jones and the 2 cents added to his cafeteria expense account.

William T. Hodge, the star of "The Man From Home," soon to be a Hamburger Majestic Theater attraction, has decided to drop the "T" as being superfluous, or something of the sort.

In "The Man From Home," Hodge appears as a plain every day Hoosier, who is in Europe on a business matter—concerning a proposed international matrimonial alliance, the feminine end of which is the Indiana lawyer's ward.

Hodge evidently argues that no Hoosier—he is programmed as Daniel Voorhees Pike—would care to go about Europe with excess luggage in the shape of a middle initial.

So when "The Man From Home" arrives at the Majestic Theater a few weeks hence, the star will be plain, unadorned William—it may even be Wm.—Hodge.

The local theatrical world is mildly agog over a well-defined rumor that one of the most popular of the Belasco actresses is to forsake the footlights within the next week or ten days.

Nothing surprising in such a statement?

Of course not, only in this particular instance the nub of news happens to be that the reason for the clever young actress's desertion of an artistic career is that she proposes to face the marriage license clerk immediately following her departure from the stage.

The man in the case is a well-known and uncommonly successful professional man—who adds D.D.S. after his name.

Austin Adams, author of "The Landslide," has written a comedy that will be known as "The Hyphen."

The piece has been submitted to Florence Reed, formerly the leading lady of the local Belasco company.

Miss Reed is headed for stellar honors next season, and she has advised Mr. Adams that she likes his comedy infinitely better than any work she has read. With a few minor alterations, suggested by Miss Reed, and immediately incorporated into the original script, "The Hyphen" gives every evidence of seeing the Broadway white-light district next season, and with Florence Reed in the chief role.

Albert Geyer, well-known to the local theatrical fraternity, will soon have a sketch produced by a prominent vaudeville player in the large eastern vaudeville theaters.

The piece is called "The Crooks." In the writing, Mr. Geyer had the valuable collaboration of the late George Fuller Golden.

"The Crooks," is a capitally devised playlet, with an abundance of comedy and a "big" scene near the end that is actually big.

Harry Sloan, business manager for William A. Brady's "Overnight" company, the next attraction at the Majestic Theater, has been confidentially informing his local friends that when he first knew John Blackwood, the local manager was a Pennsylvania newspaper man, who played baseball as a diversion.

"I used to see him holding down third base whenever I visited Scranton.

"What sort of a third bagger was he," anxiously queried Jay Barnes, who has always looked upon Blackwood's baseball reminiscences as being something very much akin to the average press agent's stuff.

"Well," mused the "Overnight" representative, "that was long ago—let me see—yes, it was back in 1895—something like twenty-seven years."

"What sort of a ball player was this fat person," asked Barnes.

"Oh, yes—well you must understand that he was not incumbered with em bong pohs as he now is, and he was able to stoop down and scoop up a ball with no apparent effort. Yes, he was some ball player, I must confess."

"He'd make a fine motion-picture now trying to pick up a grounder—it makes him grunt to bend over to button his shoes," asserted Barnes, as he made a hasty exit from the Blackwood presence.

Dean Worley, local manager for the Sullivan & Considine Empress, is once more at his desk, and is greeting friends with his old-time Rocked-in-the-Cradle-of-the-Deep voice.

"How did you like being a tenor for a week," asked Jake Fogel.

"Don't you dare to make me use such language in the presence of a property man," testily replied Worley.

The Kinemacolor pictures of the Durbar drew $6000 to the box-office of the Auditorium, last week.

Joe Montross asserts that the Bernhardt-Rejane motion-pictures of Camille and Mme. Sans-Gene are among the biggest winners of the season at the Hamburger Majestic.

That's the chief reason why the Bernhardt and Rejane films will be continued for a second week at the Majestic.

Percy Bronson, who, when not starring at the Grand, stars out at San Gabriel Country Club, is just now bewailing the fact that he shortly will have to give up his beloved golf because of the summer tour of the Ferris Hartman forces. Percy may be seen any day between 11 a.m. and 4 p.m. chasing a tiny rubber sphere and may e heard yelling at the top of his baritone lungs, "Fore!" In a week the sirens will see him no more, for he must go trouping. But Percy says he will not be denied the semblance of golf even though he is traveling. He intends to take his sticks with him, and if the railway officials will allow it have a festive game of golf all by himself in the baggage cars while riding on trains. He also intends to use the streets of the various cities, villages and hamlets where the Kavanagh route will take the company. There is, of course, just a bare possibility that some over-zealous town constable may mistake Percy's pleasure for a mental weakness, and incarcerate the athletic Thespian.

Olga de Baugh, who plays Claudine in "The Pink Lady," at the Mason Operahouse, is some exerciser. She puts in four hours a day at it—two practicing on the violin and the other two raising dumb-bells and swinging Indian clubs. The athletics are because she wishes to keep all the muscles of her neck, shoulders and arms equally and properly developed. She maintains that playing the violin enlarges one particular set of muscles, and therefore ruins a woman's natural beauty. Hence the use of the dumb-bells.

William Bartlett Reynolds, the evangel of Miss Alice Lloyd, who comes to the Mason in ten days for a fortnight's sojourn, is responsible in a large measure for Miss Louise Dresser's physical-culture devotion. Miss Dresser, who is the headliner at the Orpheum, was one of a colony of theatrical folks last summer at Rye Beach, New York, a colony which consisted of such stage celebrities as Blanche Ring, her husband-dramatic-critic-manager, Frederic McKay, Adele Ritchie, Grace LaRue, Mrs. "Tom" Pierce, Maggie Cline, Frances Ring, Thomas Meeghan, Ethel Barrymore, Mrs. Leslie Carter and others.

It was Mr. Reynolds's suggestion one day that Miss Dresser indulge in the peaceful pursuit of throwing the medicine ball with him. They tried it. She liked it—so well in fact that the poor medicine ball was almost made sick from being tossed about for two, three and four hours every day. Miss Dresser then began an earnest study of physical culture, with the result that she is today in perfect health and is delivering lectures to her less fortunate sisters.

It might also be added that Mr. Reynolds and Miss Dresser have indulged in a bit of medicine ball throwing since the star's arrival in Los Angeles.

John E. Henshaw is back in vaudeville, which once he adorned so mightily. Grace Avery is his new partner, instead of May Ten Broeck, and the Orpheum circuit is on his route.

Photo by Dittenhofer.

Helen Ware,

"The Girl With the Dimples," at Pantages this week.

Ruth Francis,

And a member of her supporting company in a scene from "A Touch of High Life," feature of the week's programme at the Empress Theater.

Real Thing.

DAINTY DIMPLED DEAR LURES TO PANTAGES.

O, YOU dimpled kid!

You always knew it was lucky to have a dimple in the left cheek. Sure, any girl, with or without, can tell you that.

Fascinating thing, a dimple.

The beauty doctors have tried every kind of way to counterfeit it.

The nearest they come to it looks like a vaccination scar in comparison with the real thing. When you see a dimple you are looking at the noble work of unaided nature.

But two dimples—ah. And again—ah.

One in each cheek. How delightful, when one of your dimpled cheeks is admired, to be able to turn the other cheek also.

But—can you do it?

If so your star is in the ascendent—this is your lucky week.

The girl with two dimples has something coming to her.

Listen.

Over at Pantages Theater this week is pretty Helen Ware. She is one of the "Stanley Girls," who appear with Harry C. Lyons in a musical comedy novelette.

Helen's picture shows how exquisite is her left dimple.

The other one is just as delicious, as may be seen by turning over this sheet of the Pink and holding it up to the light.

Miss Ware is very modest about her dimples. She never shows but one at a time. But the Pantages press agent is anxious that every man, woman and young person in Los Angeles should know about those dimples.

He declares they are unique, unequaled, unprecedented; that there is not another such pair of dimples—never was, and never will be.

The "was" and "will be" is, of course, incapable of direct demonstration, but Bartlett, the press agent aforesaid, for the theater already referred to, says he can prove the "isn't" part of it.

"If another such pair of dimples exists," says he, "let the owner come forta and prove it."

Bartlett says they've got to show him—he's from Canada.

So here's the challenge

Big girls, little girls—married girls, old maids—with big dimples or little dimples. Any girl having a pair of them has only to bring them along with her to get a pair of orchestra seats free. The girl who can show three well authenticated dimples will probably be able to secure a corresponding third seat.

Now girls, it's up to you.

Bartlett says this is a cinch—he wins either way.

IN THE BIG PLAY-WORLD

By Julian Johnson.

Ethel Jackson, who was the first American Merry Widow, is playing the prima donna role in "A Wild Goose."

Robert Edeson is about to appear in a play called "The Indiscretion of Truth." It is not a new piece, however, having been given a stock presentation in Washington several years ago with John Mason and Guy Standing in the principal parts.

Zelda Sears is in vaudeville, with a sketch called "The Wardrobe Woman."

Failures of new plays in the last two weeks are "The Fatted Calf," "The Opera Ball," "His Neighbor's Wife," and "The Curious Conduct of Judge Lagarde." This last-named piece was one of Wilton Lackaye's unfortunate but quite regular flivvers.

Charles Bigelow, who created the principal comedy role in "Alma," is dead. In his particular field, Mr. Bigelow was probably the foremost on the American stage.

Eddie Foy's "Hamlet" ambition has passed into farcical history.

Now comes Lew Dockstader, announcing that he will stick a miniature "Othello" into his next year's minstrelsy. Uneasy rest the bones of either Bacon or Bill!

Charles Frohman's latest idea for the exploitation of Maude Adams is that at Christmas time—no matter upon what new success she may be engaged—the little star shall stop all current performances, and give a holiday season in "Peter Pan," at the Empire Theater, New York.

"The Easiest Way" has been produced in London, and was soundly whanged by the London critical pens.

Nevertheless, it is said to be the only play doing business in the British metropolis at the present time.

George Tyler, nothing if not for new atmosphere, in gobs, clouds and skysful, will let the winds of Manhattan sweep the Arabic spices of "The Garden of Allah" out from the Century Theater, in a short time, and will prepare to replace them, at the beginning of next season, with the sandalwood incense of a Chinese play.

This is "The Daughter of Heaven," and is the work of Pierre Loti and Judith Gautier.

Considerable importance must be attached to the piece, as Sir Herbert Tree will make a London production at the same time, in His Majesty's Theater with the English adaptation—made for both countries—by George Egerton.

John Barrymore is playing in "Half A Husband."

Norman Hackett is playing in "Satan Sanderson."

Victory Bateman, once a great favorite on this Coast, is now playing "Ten Nights in a Bar-room."

Frank Tinney has passed from vaudeville to the management of Flo Ziegfeld.

Blossom Seeley, erstwhile star of the New York winter garden, is again on the road in vaudeville.

Cecil Lean and Florence Holbrook, now that "Bright Eyes" have closed, are again in the two-a-day.

Washington is to be flooded with summer stock companies. The cheapness and inefficiency, not to say positive rottenness, of many of the so-called "stock companies" in the eastern cities can only be imagined by those who have seen a few of the extremely few examples.

Nat Goodwin and Constance Collier are to appear together in the trial scene from "The Merchant of Venice," at the actors fund benefit in New York this afternoon.

Edna Goodrich is going into vaudeville.

Her friends trust she will make a good win.

Edwin Stevens, a favorite Orpheum player, has a new act, "What's It All About?"

Henry W. Savage will launch the third play of A. E. Thomas, called "The Divorce Fund," in the near future.

Trixie Friganza has married again. I have forgotten his name.

Ziegfeld's revised "Trip to Chinatown," is to be known as "The Winsome Widow." Lehar has certainly been responsible for a lot of marital single lonesomeness on the dramatic market.

Acton Davies, dramatic critic of the New York Evening Sun, is still whacking the Bowes family in the courts about the rights to "Kindling," whose authorship he claims.

James T. Powers is to appear in a new musical comedy, "Two Little Brides." Powers and one Arthur Anderson are responsible for the book, while the court will find Gustave Kerker on the music charge.

Julius Steger, one of the most successful players in vaudeville, has a new act called "Justice," which is said to be very fine.

The Shubert Theater in Denver, which has been two years in building, will probably be finished next fall.

Pietro Mascagni is alleged to have taken a trunk containing 176 collars and seventy-five dress-shirts to London for his "Cavalleria" conducting engagement. He did not fear that the British laundries were on a strike, but he required an especial Italian brand of "limp" starch.

BASKET CHAMPIONSHIP.

Y.M.C.A. Team Competes Tonight With Riverside for Southern California Laurels.

"Aut vincere aut mori," will be written on the faces of the Los Angeles Y.M.C.A. basketball players when they go into the game with Riverside tonight in the battle which will decide the Southern California championship of the unlimited class.

Both teams are reported to be in the best of condition and are known to be attractive combinations of skill and speed. The locals will have a slight advantage over their visitors, on account of their familiarity with the court, but the Riverside team has little fear of defeat from any source.

Two weeks ago the Los Angeles team journeyed to the Citrus City and were sent home in mourning, but since that time, many rough places have been smoothed over and, the team is in far better trim, so there is an even break for honors in the championship contest of tonight.

VICTORS AT HOME.

"Hap" O'Connor Recounts Triumph of Trojan Ball Team in the North.

The smiling face of "Hap" O'Connor greeted the amateurs along the rialto yesterday afternoon and the U.S.C. catcher related the movements of U. S.C.'s invading joy army from the time they sailed from San Pedro till the baseball division was mustered out of the service after their third game with the University of California nine, wednesday.

Coach Burrell's pupils made a very creditable showing against the northern sluggers, and proved that the southern university had at last made good in the big triangle.

The Berkeley boys won the last game of the series, but the first two went to the Trojans. U. C. has always turned out winning baseball teams and when our local boys come home with the long end of a three-game series, we are compelled to removed the head-pieces.

Six of "Hap's" team-mates returned with him on the steamer Harvard yesterday morning, and the rest of the team will straggle into town before Sunday night. The boys reported a great trip and were all well pleased with the showing of the southerners in the northern contests.

MRS. PANKHURST IN JAIL.

Bail Is Denied the Leader of the Militant Suffragettes—Other Cases Disposed of.

[BY A. P. NIGHT WIRE TO THE TIMES.]

LONDON, March 28.—Bail was refused today to Mrs. Pankhurst, leader of the militant suffragettes, who, with Mr. and Mrs. Pethick Lawrence, joint editors of Votes for Women, was committed for trial at the Old Bailey sessions.

Mrs. Maud Tuke was discharged. Mrs. Lawrence was released on $20,000 and her husband on $15,000 bail.

The charge is connection with the recent window-smashing raids in London.

Mr. and Mrs. Lawrence undertook to abstain from any further violence pending their trial at the Old Bailey sessions.

Mrs. Tuke, who is in ill-health, fainted during the hearing and was discharged. The magistrate thought the case against her was not nearly so strong as that against other prisoners.

Mrs. Pankhurst was sent back to Holloway jail to complete the sentence of two months passed on March 2.

FUND FOR FIELD WORK.

WASHINGTON (D. C.) March 28.—[Exclusive Dispatch.] Congressman Raker today introduced a bill appropriating $28,000 for making field examinations of selected lieu lands in California.

Times Director of Automobiles and Accessori

Abbott & Dorris — MOTOR CARS — L. R. CARPENTER & Co. — Corner Pico and Hill — Phones, Main 4011; [illegible]

Auto Repairing — General overhauling and refinishing work guaranteed. Reasonable charges. KING MACHINE & MFG. Co. — 1171 E. 32nd st. — Home Phone — Half block East of Central ave.

Alco — Trucks and Pleasure Cars Built and Guaranteed by AMERICAN LOCOMOTIVE CO., 1246-8 So. Flower. Rand & Chandler, So. Cal. Agents. F2637. Bdwy. [illegible]

Architects and Builders of Automobile Bodies, Metal Parts. EARL AUTOMOBILE WORKS — 1320 South Main St.

Auburn — TOURIST PARTS. W. J. BURT MOTOR CAR CO. — 10th and Main Sts.

Automobiles — AND MOTOR TRUCKS. [illegible] all standard makes to select from. Largest auto salesroom west Chicago. Automobile Clearing House Association. 1035-1041 SOUTH BROADWAY.

Bargains — IN TIRES. AUTO TIRE COMPANY — Sixth and Olive Streets

Brush — $515. IMMEDIATE DELIVERY. The Only One Cent Per Mile Automobile. 1312 South Grand Ave. Phones 22299; Broadway [illegible]. Agents Wanted for Outside Towns.

Cartercar — FRICTION DRIVE. No Clutch to Slip—No Gears to Strip. Tension, Compression, Roadsters and Touring Cars. 40 and 45 H.P.—Prices $1200 to $2000. CANADIAN MOTOR COMPANY, 1132-36 So. Olive. PHONES—A1361, Broadway 3318.

Chanslor & Lyon — Kelly-Racine Tires, Motor Boats and Tops. Los Angeles, San Francisco, Seattle, Fresno.

Cutting — 1912 Models Here. FIPHER BROS. & AUSTIN. Home P5933. 1130-36 So. Main St.

Disco Starter — Exclusive Agents. Disco Pacific Co. Installing Station, 804 South Olive St.

Empire Tires — Wear Longest. Our Tire Preserver gives you great mileage. Our Peerless Tube beats them all. EMPIRE TIRE & RUBBER CO. 1313 South Main St. Los Angeles.

FIAT — P5047 — THE WORLD-FAMOUS CAR. PACIFIC COAST MOTOR CAR COMPANY. 1144 South Hope St. Reginald H. Gernon, Sales Manager.

Goodyear — COAT COMPANY. Headquarters for AUTO COATS, CAPS and GLOVES. 224 South Broadway.

Great Western "40" — The Great Western Motor Co., 1917 to 1927 Flower St.

Halladay — Tourist, Limousine, Toy Runabout and Roadster 40 and 50 H.P.—Prices $1500 to $3500. VAN NESS MOTOR COMPANY, 1130-36 South Olive St. PHONES—A2351, Broadway 3318.

Haynes-K-R-I-T — Haynes Auto Sales Co. L. A. T. W. BROTHERS, JR., Mgr. 1227 S. Olive. A1602, Main 8067.

Havers Six & Nyberg — SUNSET AUTO Corporation. 11th and Flower. Bdwy. 397.

Hudson — HUDSON SALES CO., H. L. Arnold, Mgr. Phones—Sunset Main 678; Home A4[illegible]. 1118 South Olive St.

Metz "22" — 4-Cylinder, 1912 Roadster with rumble and chains encased. $575. LOWN MOTOR CAR COMPANY. 1144 South Main Street.

King — Silent "36." $1585, Touring Car and Roadster; Coupe, f.o.b., Detroit. Positively the easiest riding car in the world. UNITED STATES MOTOR CAR CO. OF CAL. 418 East Ninth St.—Tel. F4623.

Motor Car Supply Co. — 714 SOUTH SPRING ST., LOS ANGELES.

Michigan 40 — 40-H.P. Touring Car, $1750; 33-H.P. Touring, $1550; 33-H.P. Roadster, $1300. Fully equipped. Los Angeles. MICHIGAN MOTOR SALES CO. C. L. Perrin, Mgr. 1801-3 W. Pico St. Home Wilshire, 2161. Goode Clinn Co., 1019 South Main. City Agency. Phone A1007, Bdwy. 3[illegible].

Miller — QUALITY TIRES. W. D. NEWERF RUBBER CO. Coast Distributors. 949-951 S. Main St., Los Angeles. Phones—F5901 Main [illegible]

Moreland — DISTILLATE MOTOR TRUCKS. Manufactured in Los Angeles By Moreland Motor Truck Co., N. Main and Workman.

Moon — LYNN C. BUXTON. Distributor Southern California and Arizona. 1226-28 South Olive. Main 577; F5851.

Overland — Pacific Coast Distributors. J. W. LEAVITT & CO. Main 4277. 1212 South Olive St.

Pathfinder 45 — PARRY 35, SPEEDWELL 8. PATHFINDER MOTOR CO. 205-8-10 W. Pico St.

Penn "30" — West Coast Motor Car Co. 1217-81 South Flower St. Home 60151, Telephones Main [illegible]

Rambler — Offset Crank-Shaft, Straight Line Drive, Big Tires. Spare Wheel. All matchless Ramblers. 1142-48 South Hope Street. W. K. COWAN, Agt.

Reo — REO-PACIFIC CO., Wholesale Office and Salesrooms. 942-46 South Grand Ave.

Wilcox Trux — Immediate Delivery. WILCOX MOTOR TRUCK CO. OF SOUTHERN CALIFORNIA. Third and San Pedro. Main [illegible]

Buick — CADILLAC AGENCY. 1218 S. MAIN STREET. Main 8440. F[illegible]

FOR SALE—SEVERAL FINE lots near Western and Melrose ave., 20 minutes' from Broadway. Easy terms. PETER HAACK, Owner, 220 Byrne Bldg.

McPhail Pianos — Excel either King or Queen in playing supreme over 74 years. Built on honor, sold on [illegible]. fine pianos $3 month up. N. W. FISHER, 105 N. Broadway.

FACTS, FEATURES AND FANCIES FOR WOMEN AND MEN. By Olive Gray.

DAILY BEAUTY HINT

During the season when the skin should be used, not only with the skin, but to dry the skin. Either almond meal, or sifted oatmeal stand for use after drying. This must will not only dry them to the skin.

One of the largest furniture [illegible] a plan for taking the public confidence by publishing a set [illegible] which will, later, form a great catalogue.

The phase, which will prove interesting, and which, as a matter of fact, is the reason for this [illegible] plan, is that the firm found in possession of something which it did not realize that it had.

"We know, of course," said one of the members, "that we had [illegible] a wide range of goods, and supposed that the stock was [illegible] divided along all lines, but when we came to look over our possessions we discovered that we had an [illegible] fairly strong line of modern [illegible] goods, such as the house of moderate means would wish to [illegible]. The reason seems to be that many persons do not at all realize the strength in this line. They have taken for granted that we have only high [illegible] goods. It is our plan to acquaint the public our own surprising condition and to give them an opportunity to share also in the [illegible] of this kind of goods."

The plan is to print a page of dialogue at a time, and as interest will the series become that it will to save each until all are in our hands. It is advertising—yet if you remember some one recently said that modern advertising an important part of modern [illegible].

Hen Party.

"There! I know what kind of a Easter party I shall give!" exclaimed Jean, as we nosed around in one of the big stores, yesterday. "It shall be a 'Easter Hen Party!'" "That sounds [illegible]," I answered critically. "It may be [illegible] so—but well, anyhow—I shall have for a centerpiece that great [illegible] motherly-looking hen, and all around her shall be eggs which she has (perhaps) laid. These will be upon a [illegible] mat of that mossy stuff, which is possibly a paper production. The [illegible] each place I shall have a candy container—one of the tiny logs with which [illegible] nuts perched thereon, another [illegible] funny little laddered baskets with [illegible] sticks scratching there and bunnies [illegible] bumbing up to peep at them—and [illegible], and at each place I shall also have [illegible] of those pretty white bisque hens sitting upon an egg or two in her basket. I shall have hens at every [illegible] and only 'hens'—(girls)—shall [illegible] mistake of my repeat; so, you see, it will be a 'hen party' in more senses than one."

Period Fad Carried Far.

One of the most noticeable windows on Broadway is that of a leading dry goods store which has a showing of [illegible] pictures in the styles of many periods, from the Colonial and the time of Louis XVI down to the very latest Twentieth Century fashion. Not only the style of arranging the locks is that which marked the mode of the epoch named, but the ornamentation, the [illegible], the feathers—are of those times. Accompanying this display is a wonderful assortment of high [illegible] and barettes—great enough in size to support the head-dress of some [illegible] of Amazon beauties. Examples of handsome workmanship, these, intended to present the possibilities of [illegible] make and ornamentation, but not, of course, to wear. Worth seeing, is this exhibition, and it sets one [illegible] wondering, too, whether, as time goes on, we shall return to the intricate decoration of one of those dates when examples of all kinds of finery found place in the hair, from ribbons and [illegible] to jewels and golden nets, [illegible] in one heterogeneous mass. However, the examples shown are [illegible] and tasteful and are an exposé of the qualities employed in the house where the exposition is made.

Begin Again.

One of the big Broadway stores which is noted for its reliability and [illegible] for the taste and judgment of its buyer, will shortly hold a sale for clearance of all the accumulated [illegible] basis of silks which have accrued during a season of fast and furious selling.

There will be short lengths and [illegible], and an opportunity to buy for [illegible] self either the needed gown of silk or the wee coatie to wear over the [illegible] of white; the street suit of [illegible], or the tunic and touches to [illegible] the muslin costume—skirt and [illegible] to one another. In fact, if there is anything that you want in silk—and want of the best quality—[illegible] watch for that impending sale.

Prices for Less.

At another sale which will be announced within a day or two, you may buy for almost half the usual [illegible] anything that you want in cotton crepe. There is every color and [illegible]—plain and figured—fitted for every use, from the plainly tailored [illegible] which are being fashioned in [illegible] material this season, to the kimono omnipresent in milady's wardrobe.

Interesting Items.

In one of the big stores which has a [illegible] department for the sale of oriental goods, I noticed a superb [illegible] of embroidery which represented a doorway of Taj Mjiah. The [illegible] in thread of gold and silver [illegible] with the effect at intervals of rare, jewelled setting. Imported at [illegible] thousands, it is offered now at mere hundreds of dollars—and a few of them, too. What a piece [illegible] in a handsome entrance hall above the mantel in a great room [illegible] had an Oriental tinge!

Dyeing Tables.

Dyeing dishes which are so popular at [illegible] season, often need some [illegible], to prolong their palatability. Oriental eggs furnish the needed [illegible]. They are prepared as fol-

DAILY BEAUTY HINT: To keep the hands in good condition during the season when the elements do their best to cause trouble, care should be used, not only as to creams and lotions which agree with the skin, but to drying the hands perfectly after bathing them. Either almond meal, or sifted oatmeal should occupy a place upon the wash stand for use after drying the hands upon the towel. This treatment will not only dry them perfectly, but will add healing and softness to the skin.

One of the largest furniture stores has a plan for taking the public into its confidence by publishing a series of articles which will, later, form part of a great catalogue.

The plan, which will prove most interesting, and which, as a matter of fact, is the reason for this extension plan, is that the firm found itself in possession of something which it did not realize that it had.

"We know, of course," said one of the members, "that we had in our store a wide range of goods, and we realized that the stock was pretty well divided along all lines, but when we came to look over our possessions we discovered that we had an especially strong line of moderately-priced goods, such as the household of moderate means would wish to possess. The reason seems to be that very few persons do not at all realize our strength in this line. They have taken it for granted that we have only high-priced goods. It is our plan to share with the public our own surprise at the condition and to give them an opportunity to share also in the distribution of this kind of goods."

The plan is to print a page of the catalogue at a time, and so interested will the series become that it will be well to save each until all are in your hands. It is advertising—yes—but you remember some one has lately said that modern advertising is an important part of modern edu-

• • •

The Party.

"There! I know what kind of an Easter party I shall give!" exclaimed Jane, as we nosed around in one of the big stores, yesterday. "It shall be a Easter Hen Party!" "That sounds funny," I answered critically. "It may be—but well, anyhow—I shall have for a centerpiece that great fat white-looking hen, and all around her shall be eggs which she has (pardon) laid. These will be upon a circular mat of that mossy stuff, which is made a paper production. Then at each place I shall have a candy concoction—one of the tiny logs with white frosting perched thereon, another of the fussy little laddered baskets with green sprinkling there and bunnies looking up to peep at them—and so on at each place I shall also have one of those pretty white bisque hens with upon an egg o rtwo in her basket. I shall have hens at every place and only hens—(girls)—— shall be of my request; so, you see, it will be a hen party in more senses than one."

• • •

Period Fad Carried Far.

One of the most noticeable windows on Broadway is that of a leading dry goods store which has a showing of gowns in the styles of many periods, from the Colonial and the time of Louis XVI down to the very latest Twentieth Century fashion. Not only is the style of arranging the locks is that which marked the mode of the epoch represented, but the ornamentation, the gowns, the feathers—are of those periods. Accompanying this display is a most wonderful assortment of high heeled slippers and hose and hats—great enough in size to support the head-dress of some of the famous beauties. Examples of handsome workmanship, these, indeed, to present the possibilities of the time and ornamentation, but not, of course, to wear. Worth seeing is this exhibition, and it sets one to wondering, too, whether, as time goes on, we shall return to the intricate adornment of one of these dates when the wearing of all kinds of finery found favor in the hair, from ribbons and combs to jewels and golden nets, and not one heterogeneous mass. Some of the examples shown are quaint and tasteful and are an expose of the qualities employed in the house during the exposition is made.

• • •

Begin Again.

One of the big Broadway stores which is noted for its reliability and also for the taste and judgment of the buyer, will shortly hold a sale for the benefit of all the accumulated remnants of silks which have accrued during a season of fast and furious selling.

There will be short lengths and odds and an opportunity to buy for almost nothing the needed gown of silk or the wee cuatio to wear over the shoulders of white; the street suit of silk, or the tunic and touches to make the messin costume—skirt and waist to one another. In fact, if there is anything that you want in silk and want of the best quality—look which for that impending sale.

• • •

Some for Less.

Another sale which will be announced within a day or two, you may buy for almost half the usual price anything that you want in cotton goods. There is every color and design and figured—fitted for the sheer and the plainly tailored shirt waists are being fashioned in this season, to the kimono garment in milady's wardrobe.

• • •

The Bargain Items.

One of the big stores which has a large department for the sale of dress goods, I noticed a superb piece of embroidery which represented a doorway of Taj Majah. The work is in thread of gold and silver with the effect at intervals of jewelled setting. Imported by the thousands, it is offered now at hundreds of dollars—and a few of them, too. What a piece it is for a handsome entrance hall! Or the mantel in a great room with an Oriental tinge!

• • •

The Bargain Tables.

Many dishes which are so popular at this season, often need some addition to prolong their palatability. Odds and ends furnish the needed variety. They are prepared as follows: Shred small onions or shallots and cook in butter until tender, but not brown. Spread over the bottom of a baking dish and cover with eggs broken carefully, one at a time. Season lightly with pepper and salt and lastly with grated cheese. Cook in a quick oven until the eggs are set and the cheese lightly browned. This dish is sufficiently hearty for luncheon on a chilly day.

• • •

A New Bread.

And not alone a bread but a flour made from seven different kinds of grain, and thus constituting a balanced ration"—of which we hear so much. This is the latest addition to foods "made in Los Angeles."

• • •

Not a Strait-Jacket.

"I always regarded my corset as a necessary evil," said a lady who has ideas of emancipation in dress, "until I discovered the kind which I am wearing now. This one, while it gives to the wearer the best of lines, does not impede her movements. I noticed recently a picture in which the wearers of this particular make were shown as being able—even the stout ones!—to tie their own shoes, and even to bend sideways! —and actually the portrayal was not exaggerated!"

• • •

Fashion's Smile Illumines.

The vogue of the white lingerie gown for both morning and afternoon wear, for the impending season.

Tunics are seen on many tailored street suits.

The reign of the chiffon waist is by no means over.

The lines of the spring gowns are undoubtedly fuller.

Striped and checked silks will be fashionable this season.

Strands of flowers hang from the neck in place of jabots.

The new skirt is draped or has the double or triple effect.

Silk takes a prominent place as hat trimming to form bows.

Pleatings of tulle, lace or net are used in every possible manner.

Satin and serge are combined in some of the new suits.

The suit of taffeta will be the leading feature of spring style.

Bright greens are used a great deal, especially for dinner gowns.

Trains complete the new evening gown, and the decolletage is cut low.

Russian blouse effects are in favor.

New sleeves are both long and short.

The Crux.

HIGHWAY NEED'S CO-OPERATION.

LANDHOLDERS THEMSELVES BAR WAY TO GOOD ROADS.

County Commission Finds Chief Obstacle to Completion of Projected System Desire of Ranchers to Collect for Rights of Way. Two Hundred Miles Finished.

The reluctance of property owners to grant rights of way to the County Highway Commission is largely responsible for delays in finishing various stretches of road in the highway system of the county, according to Commissioner Edwards. He said yesterday that several bodies of citizens had visited the office recently to protest because this or that road was not finished.

"I told them that if we could get deeds to the strips necessary to put through the highways we would make better progress," said Edwards. "We are not going to pay out a dollar for relinquishments, and that is final. What is needed is more friendly co-operation on the part of persons owning the land through which the surveys run.

"For instance, it was not long ago that a complaint was made because a stretch of the Downey highway was not finished. The very protestants left this office to help get the remaining rights of way. Some persons cannot see how it will benefit them to have a fine boulevard running through their land. They either refuse to become interested or else want some big sum for allowing the county to put through a road."

The Highway Commission has let the contract for a strip of more than seven miles between Vernon and Downey. When completed it will furnish another route from here to Long Beach and will form a highway to Orange county towns.

Another stretch of important road making is on the highway to Verdugo and La Canada. Three separate contracts have been let and work is vigorously prosecuted. It is now about one-third done.

The highway between Covina and Lordsburg is almost completed and will form an important link in the Foothill boulevard.

One-half mile of highway on the El Monte road will not be finished until some drain system is installed. Had the road been constructed the rains would have washed it out, and the Commissioners are awaiting the action of the ranchmen living in that vicinity. The water problem must be disposed of before the county spends thousands of dollars on macadam.

Contractors are now finishing the grading on the Newhall tunnel road. It will be soon ready for macadamizing. The county bridge will pass over the Southern Pacific tracks, so that motorists will in future be able to avoid the dangerous grade crossing at that point.

The Commissioners are preparing to let a contract for a stretch of highway between Hollywood and Beverly. When completed it will form a portion of the Foothill boulevard from Claremont to Santa Monica.

According to the estimate of the Highway Commission 200 miles of the 307 planned for are now completed.

Quality and Economy

The Best Gas Range in The World — Absolutely Guaranteed

Garland Three-Foot Cabinet

Made in All Styles, All Sizes

COLYEAR'S

507-509-511 S. Main St. Sole Agents

Prices $12 and Up

AUTOS WILL FLOCK THERE.

Great Parade of Machines Promised at Owensmouth Inaugural Tomorrow—Aviators All Ready to Fly.

Acceptances sent by members of the Automobile Club of Southern California in response to invitations of the Janss Investment Company for the inaugural of the new town of Owensmouth, tomorrow, indicate that the magnificent $500,000 boulevard of the Van Nuys-Lankershim lands will be the scene of the largest auto parade ever held in the Southwest.

The roads to Owensmouth, via Sunset boulevard to Hollywood and then over Cahuenga Pass to the beginning of the eighteen-mile asphalt boulevard, are in excellent condition for autos. From the center of the city the entire trip is over the best roads to be found in the country.

Phil O. Parmelee, Clifford Turpin and Beryl Williams, the three aviators who will give flights at the all-day celebration attending the opening of the new townsite, were flying the greater part of yesterday afternoon, making final tests of their craft. Teddy Tetzlaff, Caleb Bragg and Eugene Howlett, the Flat trio of racers, were also tuning up on the speedway for their fast sprints.

Joe Romero is ready to feed 12,000 persons at the largest barbecue ever held. The Pacific Electric has completed arrangements for a record crowd.

DEMANDS MONEY FOR ORE.

Suit Is Begun in United States District Court to Recover Mine—Plaintiff Says He Was Ousted.

An action involving the right to a valuable mining property in Inyo county, the recovery of a judgment of $104,000 for ore extracted since January 1, 1909, and an order of the court giving title to the property to William B. Gray, as against the Skidde Mines Company, was begun in the United States District Court yesterday, before Judge Wellborn. The case was transferred by stipulation from the northern district. The hearing will occupy several days.

The mines involved are in what is known as the Wild Rose mining district, and consist of the "Raven," "Rocky," "Jack Rabbit," "First Right," and fraction one, two three, five, seven and eight, claims, that it is alleged are highly valuable.

It is alleged by Gray that on March 7, 1906, E. E. Goodpaster, of Nevada, located on one of the mining claims, known as Fraction One; that later W. H. Sanders, together with Goodpaster, located the other claims involved in the suit; that the claims were sold by Goodpaster and Sanders to M. T. Kemmerer, who afterward disposed of them to Gray. In November, 1907, it is alleged, Gray was ousted from what he considers his property, by the defendant corporation, and he prays for the damages mentioned.

The defendant company has entered a general denial of the charges, and intimates that Gray never had any right or title to the claims.

Gloom-Day.

MISFORTUNE IN STAR'S TWINKLE.

MANY MISHAPS KEEP HOSPITAL DOCTORS ON JUMP.

Five Men Show Marks of Fistic Encounters, One Is Seriously Hurt in Wrestling Bout, and One May Be Cripple for Life as Result of Runaway Accident.

A star of misfortune was in the ascendant for many Angelenos Wednesday. The Receiving Hospital doctors and nurses were kept busy mending breaks, soothing bruises and patching cuts.

In five of the cases treated the hurts were received in fights. A wrestling match in which one of the contestants was violently thrown on the mat, resulted in the dislocation of his shoulder.

The most serious accident of the day befell Charles Sago, 28 years old, and may cripple him for life. He was thrown under a cart in a runaway accident at the Cudahy packing plant, and sustained a compound fracture and dislocation of the left knee. He lives at No. 311 North Anderson street.

R. H. Oudkirk, 32 years old, who lives at the Hotel Argonaut, one of five combatants in a fight which occurred Monday, sustained a fracture of the left arm. He didn't discover until yesterday that his arm had been seriously injured.

Ed Ryan, 21 years old, a newsboy, No. 525½ South Main street, struck an antagonist in the mouth with his fist. His hand became infected. The fight occurred Tuesday.

Jefferson Powers, 52 years old, No 318 South Main street, sustained a broken nose at Second and Main streets, and J. Lehum, a schoolboy, 11 years old, No. 519 West Eighty-second street, almost lost his right ear when another schoolboy hit him with a stick.

William Jackson's opponent, during their fight on Jackson's chicken ranch on Powers street, punctured his right elbow and left cheek with a pitchfork.

Elmer Olson, 16 years old, No. 1361 East Seventeenth street, is the wrestler who sustained the dislocated shoulder.

George Gobell, No. 7022 South Hoover street, a butcher, cut his right leg with one of his knives. It dropped from his hand, and cut the flesh as it fell.

J. R. Sinis, 71 years old, of Sawtelle, sustained a contused right ankle and some minor bruises when an auto knocked him down at Seventh and Spring streets.

C. B. Miller, No. 617 South Grand avenue, missed his footing and fell while attempting to board a street car at Ord and North Broadway. He sustained a dislocated shoulder.

WOMAN DETECTIVE'S TURN.

Endeavoring to Solve Mystery of Killing Where Men Have Failed.—Looking for Motive.

Dist. Atty. Fredericks and his assistants are trying to determine how justice can best be served in the case of Viola Carver, confessed slayer of J. Edwin Edge.

Mrs. Edge, mother of the young man who was killed, talked yesterday with Capt. Fredericks for a long time. The parents of Miss Carver were also closely interrogated.

Under Capt. Fredericks' direction Miss Eula Hitchcock, an experienced detective, took up the investigation where the county prosecutor had left off the previous day. She found that the girl has told many conflicting stories that tend to show an unbalanced mind.

Miss Hitchcock will endeavor to gain the girl's confidence between now and the time set for the preliminary examination, Dist. Atty. Fredericks will not prosecute the girl upon the murder charge unless convinced that she killed Edge with deliberate purpose.

"We must find a motive before we begin prosecution," said he. "From certain unusual features may develop a motive, but I cannot tell just now. It is an unusual case. The girl puzzles me. We want to deal justly by her but at the same time the laws of the State must be maintained."

HELD FOR SMUGGLING.

Harry Lynch, a San Pedro boatman, was held in $3000 bond by United States Commissioner Van Dyke, yesterday, for his appearance for trial in San Francisco, to answer to a smuggling charge. The only evidence directly showing Lynch's connection with the work was that of John Cerise, owner of the "Morning Star," and it was argued that the testimony of a co-defendant could not be taken unless corroborated. Commissioner Van Dyke thought there was abundant probable cause for the detention of Lynch, and so ordered. The accused was given a ten days' stay of execution, as he is already out on bail furnished some weeks ago. He will be compelled now to furnish a new bond.

MOVE FOR CLEMENCY.

Mrs. Earl Standard called upon District Attorney Regan yesterday to ask what recommendation for leniency could be secured in case her husband would plead guilty to the charge of embezzlement from the Pomona bank. She was informed that no such arrangement could be made; that any clemency to Standard would not be considered at this stage of the proceedings. So far as Standard is concerned, there seems to be nothing more to tell but the inquiry will be pushed to the limit to learn correlated circumstances on which Standard may be able to throw light.

Face Peeling Easy—Blonde or Brunette

"The blonde's complexion fades early, because her skin is extraordinarily thin and fine," says Mme. Lina Cavalieri. "The brunette's, as a rule, is the reverse. The skin is thicker and has a tendency to an oily appearance."

For either the faded blonde's skin or the brunette's oily or sallow complexion, the best remedy is ordinary mercolized wax, securable at any drug store (an ounce will do). Used like cold cream it gives one an entirely new complexion in about a week's time. It gradually absorbs the worn-out surface skin, with all its defects, a little each day, without affecting the delicate underskin. The latter will have the exquisitely beautiful glow of youth—indeed, one may readily lose ten or fifteen years from her age, so far as appearance goes, by this simple method.

Plenty of Style in These Suits $15

—that are being shown in the Men's Store, Third Floor—and there is plenty of value in them as well. *They are $15 Suits for $15—that every man should see—*

—Perfectly tailored, with permanently built up shoulders, the coat fronts are well stiffened, and linen lining is used throughout—

They're Easter Suits New and Splendid

—in the best lot of attractive fabrics and shades — all superior weaves — new tweeds, blue serges, cheviots, meltons and many of the best mixtures it has ever been our fortune to show in the department—

—Such attractive suits in rich grays, tans, browns and blues—and many new novelties that are particularly good—

—They will surprise men, at $15.

—And there are so many other new Easter fashions for men in suits at $18, $20 and $25

—This Bullock Men's Store is prepared as never before to satisfy particular men—

—Buy your Easter Suit at Bullock's today—

—Large elevators to the Third Floor—

Bullock's

Harris & Frank

It Is Well To Remember

—you fathers and mothers with growing boys, that we have the largest stock of boys' and youths' suits in this city. We can fit your young man with sturdy clothes which give maximum wear at minimum cost—and have snap and go, that the young fellows want.

They'll Please You and the Boy as Well

Boys' Knickerbocker Suits

Hundreds and hundreds of sturdy knickerbocker suits. Just right for the growing boy who likes to stand on his head—and other activities. All the standard colors — good quality. Prices from $4 to $17.50.

Stylish Clothes for Youths

We make a specialty of clothes for the young man from 14 to 18 years of age. They have the much-needed punch!

Prices $15, $17.50, $20.

Boyscraft Clothes The Standard of America

Glenmoor

If You Bring Him Once, He'll Insist on Coming Again

Harris & Frank

Outfitters for Men, Women, Boys and Girls

437-439-441-443 SOUTH SPRING

BUY YOUR HOME IN BEAUTIFUL GLASSELL PARK.

Large lots with grand view of mountains, $700 up. Easy terms. National Home and Town Builders, 350 S. Hill St. M. 1362, F3190.

DR. COLEGROVE, Dentist

453½ South Broadway, Corner 5th, Over the Bank.

$10 Watches

Montgomery Bros., Jewelers, 4th & Broadway.

Spier

LADIES' HATTER, Importer.

THIRD AND HILL STS.

Smart and Exclusive Effects—$10, $12 and $15.

Every Woman

is interested and should know about the wonderful MARVEL Whirling Spray The new Vaginal Syringe. Best—most convenient. It cleanses instantly, sure your druggist has it. If he cannot supply the MARVEL, accept no other, but send stamp for illustrated book—sealed. It gives full particulars and directions heretofore lacking. MARVEL CO., 44 East 23d Street, New York. For sale by the Owl Drug Co., 324 So. L. A. st., and the Owl Drug Co.'s stores.

A. GREENE & SON

Exclusive Ladies' Tailors.

SPRING GOODS AND FASHION PLATES HAVE ARRIVED.

321-23 W. SEVENTH ST.

Third Floor over Branson Desk Co.

Bigger Business Boosters.

TRUST IS BORN AT A BANQUET.

"Ad" Men and Sales Managers in Joy Feast.

Make New Altitude Record for Enthusiasm.

Slogan of Two Big Clubs at Last Revealed.

A new trust was formed in Los Angeles last night and it worked without government interference.

When the Advertising Club of Los Angeles and the local branch of the National Sales Managers Association joined forces at the Hotel Westminster for the evening, their object was to corner the local output of banquet joy and their effort was a stunning success. Given two crack organizations, neither of which requires any outside assistance to reach the limit of good cheer, and the net result is the glorification of emphasis.

Those who say there can be nothing new under the sun, have either been a long time dead or else they have never witnessed a combination banquet in Los Angeles under the right circumstances. Witnessing a banquet rather than eating it is out of the ordinary, but the features of this occasion were something to behold as well as to destroy.

The banquet was given in honor of Hugh Chalmers, of Detroit, president of the Chalmers Motor Car Company, and the visitor wos accorded more than a bird's eye view of high life in the West. In the old days high life on the frontier sometimes meant the entrance of a prancing bronco into the centers of festivities in dance hall or saloon, but since Los Angeles has pushed the frontier off the earth and into the Pacific Ocean, something new in the altitudinous life had to be discovered and it was up to last night's combination to produce the goods.

Since no bronco could be found willing to undertake the job of charging through the corridors of the Westminster, an automobile was engaged for the purpose. No one saw it enter, but it must have arrived in spectacular fashion to have resolved itself into the wreckage so appropriately labeled "a Chalmers machine after a reasonable test." Its erstwhile chauffeur lay patched and breathless beneath the snowy coverlets of a life-size bed in one corner of the banquet hall, while a Red Cross nurse hovered above him in solicitude ready to offer second, third and fourth aid to the injured. As for the machine, its fragments reminded one of that little boy of whom nothing was ever found but his pants and round about. A bursted tire, a disabled toy horn and a mutilated license number were the sole survivors. A hole in the plaster suggested the last visible appearance of the speedometer.

LAND OF PLENTY.

This was only one of many talkable features, the most sensational of them probably being a thousand dollars in greenbacks pinned to green and gold ribbons from a chandelier designed to carry out the color scheme of the two clubs and to represent the freshness and the richness of California.

Occupying a place of state was the clever representation of billboard advertising. Mounted by a herculean painting of Hugh Chalmers, it concentrated the enraptured gaze of more than the wax lady who stood adoringly before it, her silk parasol pointing daintily at the acme of art. In another corner was reproduced the interior of a street car. Every manner of boost advertising set in its attractive card challenged the attention of the banqueters from this point of vantage.

Newspaper advertising was illustrated in the one possible manner which would be both clever and truthful. The scene was the drawing-room of a charming bungalow, the cosy-corner of which was littered with newspapers, while a lovely woman eagerly sought their bargain pages.

Let it never be said that curiosity is confined to women alone, nor that only the gentler ones care for a secret. Those 400 revelers in printers ink and keen boosters of big sales representing an annual business expenditure of more than $6,000,000 were on edge last night from 8 o'clock until after 11, to hear a secret of three words. For two months—neither club is more than two months' of age—the members of both organizations have been wearing a button marked B.B.B., but never have they known what it meant. In the street cars, on billboards, in the newspapers and upon the curtains of theaters the three mysterious B's have shown with magic and enigma the one deep and unsolvable problem of half a thousand lives. It was rumored in lusty whispers that at last the secret was about to be revealed, and the men present fairly held their composite breath while waiting for the answer. Its announcement was received with a prolonged burst of applause and the words Bigger Business Boosters became the toast of what remained of the evening. Until its announcement last night, only five men in Los Angeles knew exactly what the legend would be. This will now become the motto of both clubs through a long and vigorous campaign.

THOSE RESPONSIBLE.

As members on the Committee of Reception last night, all of the officers of the two clubs did gallant service. Receiving for the Advertising Club were S. W. Botsford, president; E. K. Hoak, first vice-president; C. W. Hibbard, second vice-president; D. H. Schuhmann, third vice-president; Garner Curran, secretary-treasurer; and Harold Janss, Ernest Ingold, H. Carroll, C. H. Mann, Clem Arnold and J. Southard of the board of directors. For the sales managers the Committe of the Whole on Hospitality consisted of Alfred Y. Soule, president; H. R. MacLafferty, first vice-president; H. S. Botsford, second vice-president; Don Stansbury, third vice-president; C. H. Carter, treasurer; C. E. Rosenberg, secretary; and M. L. Brinker, D. H. Schuhmann, H. Albert De Wit, E. W. Pease and J. B. Wood of the board of directors. Schuhman is an executive of both clubs.

All of the officers and most of the members wore the Golden Potlatch of Seattle. The Potlatch is a god from a totem pole who came South to advertise the joy trail, and thousands are being inoculated every twenty-four hours.

The dinner was good and the speeches not too long. Roger M. Andrews, as toastmaster, said that in a single sentence the purpose of the Advertising Club is to promote organized optimism and to foster clean publicity. It is a society, he said, for the prevention of cruelty to easy-marks. Having purged itself of many quacks, Los Angeles now intends to eradicate the quack advertiser. In the future the question paramount will be, "Is this advertising honest?" and the club intends to make a clean fight for clean business.

WONDERFUL DEVELOPMENT.

Charles S. Fee, passenger traffic manager for the Southern Pacific, with headquarters in San Francisco, was an honored guest, and he made a ringing speech on the vital topic, "The Identical Interests of Railroads and Communities."

Fee declared that it is no longer possible for one man to keep posted on more than a few subjects and that nowhere is the work of the specialist more emphasized than in railroad work, advertising and salesmanship. During the last wonderful quarter of a century of business development practically all of the great transcontinental lines west of the Missouri River have been put in active operation, and the Pacific Coast country has thus been connected with the rest of the world. Railroads began advertising to the homeseeker, and they keep it up to this day. In the last ten years the Southern Pacific has brought into California, through its colonists' rates, over 600,000 persons.

In no part of the United States has community advertising reached the dimensions it has attained in California, and nowhere else have results been so stupendous, declared Fee. In this respect railroad and community interests are identical. Especially are the railroads benefited by the splendid work of such organizations as the Los Angeles Chamber of Commerce. Success, Fee said, depends above all else on enthusiasm, and Californians may enthuse with honesty, knowing that the truth is the surest and shortest cut to effective advertising, and that the country will back the advertisers' statements.

William Woodhead, president of the Advertising Association of San Francisco, spoke of what the annual convention of the associated advertising clubs of America at San Francisco in 1913 means to the Pacific Coast. Woodhead said that to bring 3000 of the livest advertising managers, advertising agents and publishers in America to the Coast will convince these tremendously important persons of the resources and opportunities of the entire Pacific Coast. He gave a detail of the liberal plans that San Francisco is making for the entertainment of these guests, and he said he could prove 1913 to be the luckiest year in the history of California.

Had not all of the speeches been the superlative of enthusiasm in the treatment of their different subjects, saving the guest of honor as the last speaker would have been like the better wine at the close of the wedding feast. Chalmers spoke with keen appreciation of the close relations between salesmanship and advertising because when confidence is gone business is gone. Unless a man has confidence in both his salesman and his goods he will not become a purchaser.

Publicity corrects all abuses, he said, because it gives people knowledge essential to confidence. The object of both advertising and salesmanship is to distribute goods at a profit, and this can only be done by teaching so that advertising is a literal campaign of education, if it is the right kind. Advertising and salesmanship form the connecting link between invention and the use of every article, so that they have done more to push the world ahead than anything else. Salesmanship is making the other fellow feel as the salesman does about what he has to sell, and advertising is a means to the same end. The advertising man or the salesman who has honesty, health, initiative, knowledge of business and enthusiasm has the essentials of success.

Street-car advertising.

After the joy-ride.

Lookingfor bargains.

Strikingly Novel Decorative Features

In the Westminster dining hall at the banquet last night. The life-size wax figures, of which there were a good many, were so near perfection that a close look was necessary to give assurance that they were not the real thing. The young lady with the dog made a hit because it was impossible to tell across the hall that she was not flesh and blood.

Must Pay Penalty.

ALARMIST PLAYS TO EVEN SCORES.

TAMPERS WITH FIRE BOXES TO AVENGE TROUBLES.

Quarrel With Firemen Induces Young Man to Keep Them Hustling at All Hours—Twenty-two False Alarms Registered in Four Days at Great Cost to Department.

Impelled by a desire to wreak vengeance on the fire department for fancied wrongs, a well-dressed young man, giving his name as Albert Kunts, was arrested yesterday morning while in the act of turning in a false alarm from the box at Grand avenue and Thirty-second street.

The arrest was the outcome of a net spread by the police department to effect the capture of the "fire fiend" who was responsible for the turning in of no fewer than twenty-two false alarms within the last four days, causing great inconvenience to the department as well as a money loss of more than $1000.

The first false alarm was turned in early last Saturday night and was followed each evening since by from three to six alarms, all of which were rung in from different points in the University district, and led to the belief that the person responsible probably lived in that part of the city.

As soon as the police were notified officers in citizens' clothes were scattered throughout the district with instructions to watch the fire boxes and arrest the first man caught turning in an unjustified alarm. Hidden behind a tree, Policeman Shafer saw a young man pull the hook and walk away. Upon being halted and placed under arrest, the alleged miscreant said that he was guilty and was ready to receive punishment.

In extenuation of the crime, Kunts asserted that he had trouble with a number of firemen at the engine-house at Twenty-fourth street and Maple avenue and that he wanted to give them as much work as possible by calling them out at all hours of the night.

The prisoner was arraigned before Judge Williams at the University court yesterday and pleaded guilty to the charge.

In order to give the court an opportunity to look up his record and antecedents, sentence was postponed until this morning.

WERE THEY MASQUERADERS?

Pupils of Fashionable Girls' School Thrilled by Adventurous "Strange Men" Incident.

Many of the young women pupils of the fashionable Westlake School, No. 416 South Alvarado street, were thrown into a frenzy of excitement last night by the report that "two suspicious-looking men" were about to burglarize the place under the very eyes of the police.

The first alarm was sounded early in the afternoon when the two men called at the school and announced that they were detectives sent there to make an investigation, but as the police department knew nothing about the matter, and had sent no officers to the school, the rumor that they were robbers gradually gained currency.

About 9 o'clock last night Special Officer Nelson telephoned Lieut. Heath and announced that several real officers were needed, as it was feared by the management that some of the students might be kidnapped or robbed.

In order to appease the young women and to prevent any unauthorized person from entering the sacred precincts occupied by the pupils, an officer was stationed in front of the school with instructions to arrest the two men if they again called at the institution.

Up to a late hour the suspects had not put in an appearance, but as many of the girls had refused to retire, it is suspected that the night was passed eating fudge and expectantly waiting for the desperate criminals, who, as far as known, never came back.

Following his present double bill, which runs through next week at the Lyceum, "Pop" Fischer will present "The Henpecks," the rip-roaring comedy in which Lew Fields made his greatest hit, and which is still running, though without Fields, he having gone back to a double stunt with Joe Weber. It will reveal Texas Guinan in a new and briefer garb, will give May Boley a fat part, put Herbert Cawthorne in the Fields role—that of a barber, with a great shaving scene—and make use of the entire cast, with Laura Oakley coming into her own in an eccentric comedy makeup and role. "The Henpecks" is a riot of fun, and will reveal the company at its best. It will be a fit Easter week offering, and possibly the affiliation of the "hen" with both led "Pop" and Harry James to select it for this particular time-eggs-actly.

Curtain.

GREATEST LAND SHOW IS OVER.

Quarter Million Persons See Wonderful Exhibits.

Declared Finest Exhibition of Kind Attempted.

Man Who Knows Beans Wins Richgrove Lot.

The final curtain was rung down last night on the Land Show at Fiesta Park, ending the most comprehensive and spectacular exposition of soils and products ever held in America.

The great tent-covered pageantry, exemplifying the boundless advantages, beauties and wealth of the great Southwest, more than fulfilled the missions of such an enterprise. It was pronounced the biggest, boldest and brainiest thing of its kind ever attempted, and credit is due to the Los Angeles Realty Board, its father.

The management announced last night that 247,000 persons saw the back-to-the-soil exhibits during the seventeen days of the show.

Twenty-six thousand persons visited the exhibition last night and viewed the dazzling and bewildering decorative displays illustrating the richness of the field and industrial progress of the Western States.

Realty Board Day was celebrated yesterday. The price of admission was reduced to 25 cents in order to give everybody an opportunity to see the exposition.

Shortly after 9 o'clock President William M. Garland of the Los Angeles Realty Board called the assemblage to order in front of the auditorium stage. He made a short address, in which he complimented the exhibitors, musicians, singing and whistling girls and the public for its generous patronage.

Creatore, the famous bandmaster, was called to the center of the stage and presented with a beautiful gold-engraved medal in appreciation of his services. Thomas Taylor Drill, director of the grand chorus of 400 voices, and Miss Agnes Woodward, leader of the forty whistling girls, also were presented with gold medals by Garland, who complimented them for their loyal services. A magnificent basket of roses was given to Mrs. Florence Wadsworth Wallace, soprano-soloist of the grand chorus.

A MILLION ACRES.

Garland then introduced Attorney Frank G. Tyrrell, who delivered the principal address of the evening. He said in part: "Like every other Los Angeles enterprise, the Land Show is a phenomenal success. Its managers are to be complimented, its exhibitors are to be congratulated, and its patrons, the loyal Los Angeles public and the strangers within our gates are to be showered with thanks.

"There are thousands of unoccupied acres in California. Its 100,000,000 acres are enough to afford a forty-acre farm to every man, woman and child of its present population.

"The deserts are being gardenized by the wizardry of irrigation and silent wastes made populous. Southern California offers marvelous advantages to the homeseeker, and colonist interested in the raising and growing of grain, fruits and flowers.

"This city is particularly fortunate in the high character of its average citizenship. Here are academicians, idealists and prosaic men and women of affairs. Our life is brilliant and effervescent with the joy of simple existence."

Tyrrell said that California is really the Empire of the Sun, and that here the days are bright and balmy, and the nights gemmed with stars. He unfolded a maze of eloquence that held the vast throng spellbound for half an hour.

L'ENVOI.

At 11 o'clock the army of men and women musicians, exhibitors and committeemen, gathered in front of the great stage and with every instrument and every voice sounded the inspiring strain of "The Star Spangled Banner." Thousands of the spectators joined in the national anthem. As the song ended a bugler from Creatore's band sounded "Taps" and the second annual Land Show Beautiful was a thing of the past.

A corps of carpenters and artisans began the work of demolishing the gorgeous displays and exhibits a few minutes after "Taps."

F. Shearer, No. 845 West Forty-eighth street won a Richgrove business lot at the show by guessing nearest the number of beans in a glass jar. The guessing contest attracted a great deal of interest at the Ensign-Francis Company's booth. The guesses varied from fourteen to one billion. Shearer guessed 14,276, and the exact number was 14,283.

THEIR FATHER DEAD.

The police of Boise City, Idaho, have requested the local department to look for Leo and Dave Wall, brothers, who left Lewiston, Idaho, on Tuesday with the intention of coming to Los Angeles. It is announced that their father is dead and the family is anxious to have the boys return at once.

POSLAM STOPS ALL ITCHING

Relieves Immediately and Quickly Cures All Skin Diseases.

The terrible itching attending eczema and other skin diseases, which entails sleepless nights and robs sufferers of repose, is stopped at once by Poslam. Pleasant slumber comes as a welcome relief from distress. Soon a complete cure is effected, for the healing powers of Poslam are marvelous.

Poslam is a perfect antiseptic, kills germ life and contains nothing to injure the most delicate skin.

Acne, barber's itch, tetter and like diseases yield to it readily. Pimples and minor blemishes are eradicated after a few applications; the complexion, red noses, etc., being cleared overnight.

Poslam is sold for 50 cents by The Owl Drug Co., and all druggists. Or the Emergency Laboratories, 32 West 25th street, New York, will send a sample free to anyone who will write for it. This is sufficient to show results in twenty-four hours.

Poslam Soap is delightful for every cleansing purpose, and being medicated with Poslam, is realized antiseptic, preventing infection. Large cake, 25 cents

The Handiwork of the Masters

Critically gathered from the markets of Europe and America, the Feagans & Company showing of gold jewelry creations truly represents the wonderful handiwork of the master jewel designers.

Exquisitely beautiful lorgnettes of 14 karat gold and of platinum both jeweled and plain.

Fine gold mesh bags, card cases, vanities, change purses and other accessories jeweled and plain.

Unusual finger rings with intaglio—Cameo—Cabachon and antique scarab settings. Platinum and gold signet rings—Foreign and American make. Beautiful coral pieces—rings, brooches, bar pins, earrings, pendants and bracelets.

Feagans & Company are direct importers and feature the best mourning jewelry and jewels

FEAGANS & COMPANY
Exclusive Jewelers
218 West Fifth Street
Alexandria Hotel Building

Eilers Bungalow Player Pianos

and other famous Players, slightly damaged in shipment train wrecked in Eastern blizzard, on sale now at ⅓ to their regular prices.

Beautiful instruments so slightly scratched on the cases that hardly noticeable except to an expert. Yet they'll be sold for ½ less than their usual prices.

Other famous slightly used pianos in the sale are: Kimball ers, Steinways, Chickerings, Knabes, Lesters, Voses, Mason-Emersons and scores of others.

40 STORES

Eilers Music House

Near 4th Street

344 South Broadway

CANADIAN PACIFIC

MOST SCENIC ROUTE TO ALL EASTERN POINTS

SEE SAN FRANCISCO, MOUNT SHASTA, PORTLAND, TACOMA, SEATTLE, VICTORIA, VANCOUVER and the

CANADIAN ROCKIES

Six hundred miles of unrivaled mountain scenery. Liberal stopover. Call or write for literature and full information.

ONE WAY TICKETS COST NO MORE.

A. A. POLHAMUS, Gen. Agt. Pass. Dept.
609 South Spring Street; Los Angeles

DAY MORNING.

POLITICAL WATCHTOWER.

According to the eastern press, insurgency is to "split" the Republicans at the Chicago convention, and Senators Clapp and Bristow and former Senator Beveridge are supposed to be the promoters the "splitting." The "rule or policy of this coterie has been understood; but the appearance upon as an insurgent, splitting a national convention and preading a new party movement, ner spectacular in view of the at the Democratic House Committee on Expenditures of the In- Department is about ready to on Senator Clapp's connection the White Earth Indian Reserva- and timber grab.

also important because a newspaper that boasts nearly illions circulation is out this with a boom for Clapp, as the nt of all that is upright and ed in statesmanship.

ard C. O'Brien, Assistant At- General of the United States, es in Los Angeles yesterday, e man who aided Judge M. C. the pioneer fighter of west- d grabs in exposing the White Reservation scandal. From the report of the testimony in vestigation the reader of the tation of Clapp as a "trust will find a different view of innesota "Black Eagle."

hat also be remembered that was brought to California last to urge Californians to adopt itative, referendum and recall her Johnson policies, and that then presented as the apothe- integrity.

it happened that while he was ing the call of "progressive- n California the Democratic Committee was investigating Minnesota because of the land ber grab. It was a good time pp to be out of his State.

White Earth Reservation, ac- to the printed testimony, pos- 6000 Chippewa Indians in the est part of Minnesota and con- thirty-two townships, rich in ural lands and white and Nor- ine timber. In 1904, when elt was President, Clapp intro- a bill in the Senate to enable ians of the White Earth Res- to sell their timber. Within ght hours Congressman Steen- introduced in the House a bill timber lands to the Indians was passed as a rider to the appropriations bill. The measoth became effective and the y of the Interior called for The Wisconsin Timber Com- and the Nichols-Chisholm Co. ders and the former offered 00, more than the latter. ent to Washington, the report ed all the bids rejected tary (then) Hitchcock. Clapp ked a rider to the Indian riation bill permitting any In- "mixed blood" to sell his lands ber, with the result that the Chisholm Co. bought the tim- out obstruction at low prices d sharks got the agricultural little or nothing.

eport now presents the suppressions as "destitute and and the Department of Jus- pending 1200 suits to recover Indians the land they were out of through the Clapp Though it permitted only In- "mixed blood" to sell lands, estigation disclosed that there of unmixed blood in the whole

eson was helped in many y Congressmen Miller of Du- hose partner is a son of Clapp, attempt to defeat the officers Department of Justice in their to restore the Indian rights.

President Taft was ap- to and when he understood the he asked the chairman of the es on Indian Affairs in the to have a bill prepared re- the Clapp law permitting of "mixed blood" to sell and re the remnants of the rich The bill has been introduced gressman Stevenson of Texas, n of the committee, and is now.

t perhaps be germane to the on of Clapp to add that when on the White Earth grab but he went to La Follette was easily able to switch to t (at Boston, for Clapp does ay from home) and go anything-to-beat-Taft ele- Clapp, perhaps, has reason.

eman Steenerson is a Swede, perhaps the only Swede-Indian world, too. While the Indians blood" were being pillaged n had himself initiated into pewa tribe, and then tried to e acres of land, which sold for $12,400. Steenerson ucceed because the scandal his application was can-

ures it is proper that Clapp come to California soon to Roosevelt third-term party, committee on Expenditure of tor Department is about to having just ended the exam- of its last important witness. ert, coming from a partisan se not sharing Clapp's "trust programme, may make his from the capital convenient.

omen's Taft Club of Southern ia occupied its new headquar- s 727, 728 and 729 Merchants' building yesterday afternoon, president, Mrs. Foltz, and the r, Miss Wilder, will be there on now until the close of the ential campaign. It is prob- other meeting will be held, e headquarters or elsewhere, the coming week. The roster there was increased yesterday fifty more names and stops been to make organizations in of the Assembly districts. ny District Sixty-three will tomorrow night at 7:30 at the home of Mrs. A. A. No. 247 South Normandie

Foltz is to speak at the re- on of a men's and women's at Santa Barbara tomorrow he is planning a visit to each ty seats of the South to women's Taft organizations. re in embryo now.

Jones, one of the Taft dele- from the Eighth District of Barbara, was in Los Angeles conferring with Chairman Taft headquarters. Jones Stanton, that Santa Barbara will give Taft a handsome plu-

and Howell ("Chet," the are to be the twin stars at velt meeting in Blanchard

POLITICAL WATCHTOWER.

According to the eastern press, insurgency is to "split" the Republicans at the Chicago convention, and Senators Clapp and Bristow and former Senator Beveridge are supposed to be the promoters of the "splitting." The "rule or ruin" of this coterie has been advertised; but the appearance of an insurgent, splitting a national convention and perfecting a new party movement, is peculiar in view of the fact the Democratic House Committee on Expenditures of the Interior Department is about ready to report on Senator Clapp's connection with the White Earth Indian Reservation and timber grab.

It is important because a newspaper that boasts nearly a million circulation is out this week a boom for Clapp, as the exponent of all that is upright and honest in statesmanship.

Thomas G. O'Brien, Assistant Attorney-General of the United States, arrived in Los Angeles yesterday, and was wisely aided Judge M. C. Sloane, the pioneer fighter of western graft, in exposing the White Earth steal scandal. From the report of the testimony in this investigation the reader of the character of Clapp as a "trust agent" will find a different view of the senator's "Black Eagle."

It must also be remembered that Clapp was brought to California last year to urge Californians to adopt the initiative, referendum and recall! and other Johnson policies, and that he was presented as the apotheosis of purity.

It is proposed that while he was under the ban of "progressive" California the Democratic House committee was investigating Clapp's acts because of the land steal. It was a good time for Clapp to be out of his State.

The White Earth Reservation, according to the printed testimony, possessed Chippewa Indians in the northern part of Minnesota and contained extensive townships, rich in pine, cedar and white and Norway timber. In 1904, when Clapp was President, Clapp introduced a bill in the Senate to enable the Indians of the White Earth Reservation to sell their timbers. Within a few hours Congressman Steenerson introduced in the House a bill to allot timber lands to the Indians and the same was passed as a rider to the appropriation bill. The measure became effective and the Secretary of the Interior called for bids. The Wisconsin Timber Company, the Nicols-Chisholm Co. and the former offered more than the latter. In Washington, the report was that all the bids rejected except (then) Hitchcock. Clapp secured a rider to the Indian appropriation bill permitting any Indian "of mixed blood" to sell his lands. The result was that the Nicols Co. bought the timber and other interests at low prices and left the agricultural lands for nothing.

Clapp now presents the spectacle of "destitute and worthy" Indians, and the Department of Justice has 1200 suits to recover from Clapp the land they were swindled out of through the Clapp law, which permitted only Indians of "mixed blood" to sell lands. It was disclosed that there was no mixed blood in the whole tribe.

Clapp was helped in many ways by Congressman Miller of Duluth, whose partner is a son of Clapp. Miller used his influence to defeat the officers of the Department of Justice in their efforts to protect the Indian rights.

When President Taft was apprised of what he understood the chairman of the committee on Indian Affairs in the House had a bill prepared repealing the Clapp law permitting the sale of "mixed blood" to sell and exploit the remnants of the rich Indian tribes. The bill has been introduced by Congressman Stevens of Texas, a member of the committee, and is said to be germane to the Clapp law.

It is proper to add that when Clapp was defeated as the White Earth grab was on he went to La Follette (at Boston, for Clapp does not stay away from home) and got anything-to-beat-Taft election speech. Clapp has reason.

Steenerson is a Swede. Clapp is the only Swede-Indian grafter known. While the Indians of the White Earth were being pilfered Clapp himself initiated into the Sioux tribe, and then tried to get a slice of land, which sold for $15,000. Steenerson succeeded because the scandal of Clapp's connection was camouflaged.

It is proper that Clapp should go to California soon to establish a third-term party, as the Supreme Court ended the examination of an important witness, Clapp's "trust" associate, may make his testimony more than ordinarily interesting.

The Taft Club of Southern California has opened its new headquarters in Rooms 728 and 729 Merchants' Trust Building yesterday afternoon. Mrs. Mary Foy Potts, and the Hon. Mrs. Potts, will be there every day until the close of the campaign. It is probable that meetings will be held, in the parlors or elsewhere, as the crowds may require. The roster of the club was increased yesterday by many more names and steps are being taken to make organizations in all the Assembly districts.

The Twenty-third District Stalwarts will meet tonight at 7:30 o'clock at the home of Mrs. A. A. Hall, 841 South Normandie avenue.

Arrangements are being made to speak at the coming men's and women's meetings in Santa Barbara tomorrow night. Those planning a visit to each city are guests of the South Side Taft organizations.

Plans are now in embryo now.

Chairman of the Taft delegates of the Eighth District of California was in Los Angeles yesterday conferring with Chairman Jones of the Taft headquarters. Jones will go to Santa Barbara and give Taft a handsome plurality.

Hall, April 12, according to announcement. Marshall Stimson ought to preside, and thus would be presented again the famous three who met here in January and declared the La Follette movement and progressive campaign "on in California." That is as far as the movement ever got. La Follette supporters were led to believe that there would be a strong organization for him until the day when Johnson spoke in New York declaring for Roosevelt. Since then (only three weeks,) the La Follette forces have had to reorganize their movement themselves without the information which was trusted to Hersey, Rowell and Stimson.

The Woman's La Follette League has called a meeting for tomorrow morning at 10 o'clock at the Hayward Hotel and has invited all to attend who are interested. Frank M. Porter, dean of the law school of the University of Southern California, and Mrs. Cora G. F. Pope will make addresses.

Rudolph Spreckels, once the financial backbone of insurgency in California, has broken all bonds with the Johnson machine because, he declares, it has betrayed La Follette. He has begun an attack on the men and newspapers who participated in the switch from the Wisconsin man to Roosevelt. He asserts that if the "progressives" are defeated, the defeat will be chargeable to the "men, who, after having for months sanctioned and approved the candidacy of Senator La Follette, could not resist the temptation of getting aboard the last and most showy band wagon in the ring, no doubt, hoping thereby to get a greater amount of the public's attention for themselves." He also declares the people "no longer tolerate being driven by designing politicians through machine-made alleyways that lead to the pocket of special privilege and boss rule."

This is hitting "our Hiram" (and formerly his,) an awful swat in his own family.

In another statement, issued through the La Follette headquarters of San Francisco last night, Spreckels asked some pointed questions which the Governor may be expected to dodge, on the ground that he is not engaging in "personalities." Among other things Spreckels said, referring to the assertion of the Roosevelt crowd that they did not abandon La Follette until his health broke: "If that is really so, why was nothing done by the La Follette League to organize the campaign from its first meeting up to the time of that open desertion of La Follette?"

This is hitting Heney, Spreckels's old pal, and Rowell and Stimson a hard blow.

Spreckels also observes that George W. Perkins and the harvester and steel trusts can hardly be counted as "progressives" in the La Follette movement.

THE WATCHMAN.

RIALTO NOTES.

RIALTO, March 28.—William Shamrak of Los Angeles has closed a deal here with two different real estate firms whereby he becomes an investor in Rialto property to the extent of $9389. This, in addition to a forty-acre ranch already owned by him, makes the Los Angeles man one of the heaviest owners of Rialto property.

Through the Cox and Dunlap agency Shamrak purchased of John C. Murray, three lots on Riverside including the Murray residence and a cottage, and a lot and a half on Orange avenue. From the Fontana Development Company he bought ten acres of unimproved land, located on Base Line, and ten shares of Fontana water. The price paid for the town property was $4700, for the Fontana land and water, $4689. Shamrak, who is already a large owner of Los Angeles and beach property, proposes to make Rialto his home. He will take up his residence in the Riverside-avenue house, later building on his new ranch property, which he will set out the coming month to olives and citrus fruit.

NEWS BRIEFS.

Mr. and Mrs. W. J. Stover, formerly of Rialto, now of Pasadena, were in town today and perfected a trade with John Anderson, Jr., by which they will again be residents of Rialto. The transaction consisted of the exchange of a 200-acre grain and alfalfa ranch in the Imperial Valley, for a ten-acre orchard of nine-year-old navel and valencia trees, and a five-room cottage, the property situated on Acacia streets, a short distance north of San Bernard avenue.

The marriage of Miss Ella Miles and Thomas Corcoran of this city, took place in Los Angeles today, the friends of the contracting parties being apprised of the affair only by the posting of the marriage license in the morning papers. Miss Miles has been a resident of this community for many years, and is well-known here in church and business circles.

B. S. Casey is in Beaumont, looking after the business of invoicing a hardware stock in that city, which he has recently acquired.

Ross Compton, a young civil engineer from Thermal, has been the guest of Mr. and Mrs. N. L. May, on Acacia avenue.

Mr. and Mrs. John C. Murray, who have just sold their Rialto property to a Los Angeles man, propose leaving next month for El Bonte, where they own a walnut ranch, and where their sons reside.

Editor F. S. Hosfelt of the Rialto Record, Mrs. Hosfelt and party of Detroit guests, Mr. and Mrs. J. W. Stringer, Mrs. J. F. and L. Edward Gates, have returned from an automobile trip to San Diego and are today guests of eastern friends in Redlands.

DEATH CALLS W.R.C. WORKER.

Following a short illness, Mrs. Carrie C. Dorward, wife of W. W. Dorward, died yesterday afternoon at her home, No. 119 South Townsend street. During her nineteen-year residence in Los Angeles Mrs. Dorward became prominent in the work of Stanton Relief Corps, being a constant attendant at all meetings. She was for several years an officer of the corps and had many hundred friends in the W.R.C. and G.A.R. Mrs. Dorward was 64 years old. She was born in Pennsylvania. The funeral will be conducted tomorrow afternoon at 2:30 o'clock, in the Dexter-Samson Company chapel. Interment will be in Rosedale Cemetery, in the W.R.C. plot. Beside the widower Mrs. Dorward leaves three daughters—Mrs. Anna C. Leevers, Mrs. Nelle Ganne and Mrs. Ada La Honnebiela, all of this city.

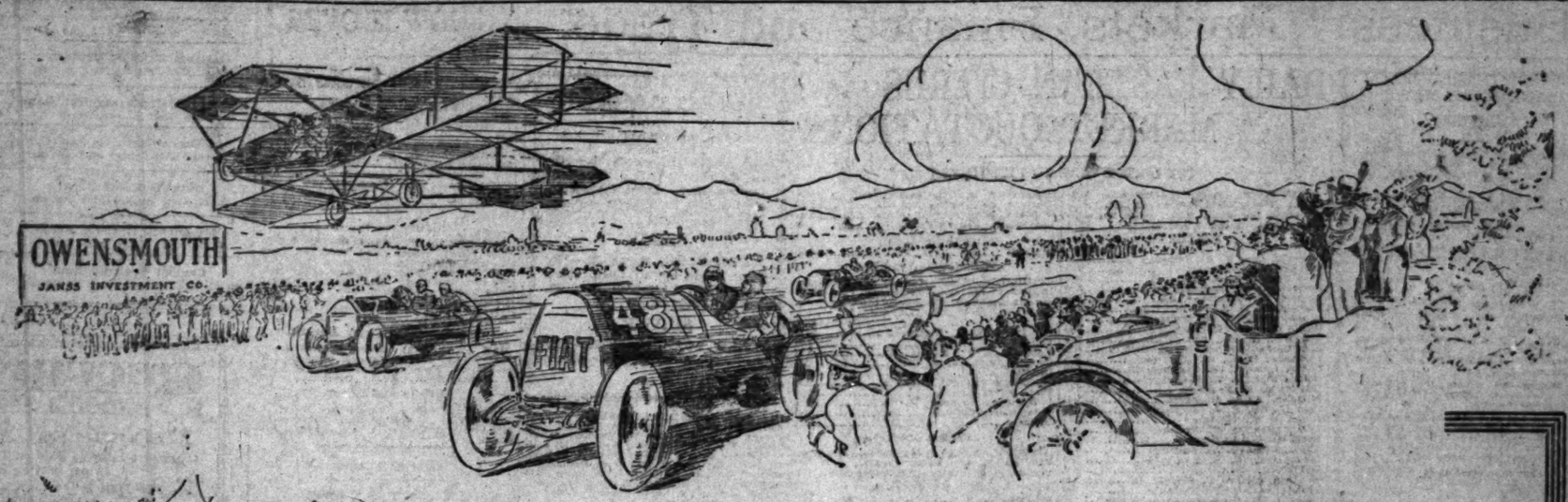

Come to

OWENSMOUTH

Saturday, March 30th

Monster Free Barbecue

Everything is ready—the grand opening of Owensmouth, the newest town on the Van Nuys-Lankershim Lands. You are invited—come and have a good time.

Great Program of Free Events

Aeroplane vs. Giant "Fiat" Racing Automobiles—Famous Racing Trio—Eugene Hewlett, Teddy Tetzlaff and Caleb Bragg—Volplaning From the Clouds and Aerial Exhibitions by Celebrated Aviators—Auto Races on $500,000 Boulevard—Music—Free Souvenirs.

Aviators Parmelee, Turpin and Beryl Williams

A full day of entertainment following a beautiful ride through Hollywood, the scenic Cahuenga Pass and the rich San Fernando Valley. A day to be remembered—be sure and come.

Special Excursion Round-trip Fare to Van Nuys 50c. The round-trip from Van Nuys to Owensmouth is *Free*. Cars leave Pacific Electric Hill St. Depot every few minutes Saturday morning, commencing 9 a.m.

Secure excursion tickets at P. E. Hill St. Depot. Come Early Saturday and see the opening ceremonies of this new town.

AUTOISTS

Take Sunset Boulevard and turn at Hotel Hollywood, then follow auto road signs and our special direction boards to $500,000 boulevard.

JANSS INVESTMENT CO.

Selling Agents for L. A. Suburban Homes Co., Principals.

611-613 South Hill Street

Home 10345 Broadway 2468

Simple Remedy for Kidneys

Mix one-half ounce fluid extract buchu, one-half ounce murax compound, six ounces good pure gin. Take one to two teaspoonfuls of the mixture after each meal and at bed time. The ingredients of this prescription can be had at any well stocked drug store. Anyone can mix. This treatment has benefitted thousands since it was discovered a few months ago. It quickly relieves and restores weak kidneys, bladder and other urinary ailments. One should not delay after noting symptoms such as backache, rheumatic pains and other well known signs. Serious kidney disease may develop if they are neglected.

FOWNES
KID FITTING
SILK GLOVES
All good dealers
50c, 75c, $1.00, $1.50

CALIFORNIA AND ARIZONA LAND COMPANY.
This Company offers to sell you some of its stock, and start you on the "GROUND FLOOR," the same lands as the directors. If you do not buy now, you will "GRIEVE" when it gets to be five dollars for one, and you can't get it.
OFFICE: 607 Delta Bldg. F-1397.

VARICOSE VEINS, PILES, FISTULA AND HERNIA
Cured in Five Days. Free Consultation.
H. J. Tillotson, M.D.
Entrance 254 S. Broadway. Corner Third and Broadway.

S. NORDLINGER & SONS,
DIAMOND MERCHANTS.
631-633 South Broadway.
Home A1435 Main 3749

"Everything Outing and Athletic"
DYAS-CLINE CO.
214 W. Third Street

Bladder Trouble
A Simple, Safe, Reliable Method That Quickly Cures Without Drugs or Operation. Consultation, Examination and Advice Free and Invited. Call or write.
Therapeutic Institute
Ground Floor, 247 South Broadway, Los Angeles, Cal.

GARDEN HOSE.
5 Ply, Regular 12c quality. Special—a foot..... 8c
Henry Guyot Hardware Co.
538 South Spring Street.

Benjamin Clothes
Smartest Spring Styles Now Shown.
JAS. SMITH & CO.,
548 South Broadway.

Excellent Service
To Eastern Points
Via Salt Lake Route
Tickets at 601 So. Spring St.

10c A BUTTON—$1 A RIP
Dutchess Trousers
...AT...
SILVERWOOD'S

EASY MONEY MADE
By investing in Southwestern Sugar stock
See H. A. REED
396 South Los Angeles Street
Los Angeles Cal.

DRINK & DRUG TREATMENTS
NEAL INSTITUTE
HOME 915 S. OLIVE ST.

The Home of $25.00 and $30.00 Suit Values for Women, at.... $15
DAVIDSON'S
Sample Suit Shop,
526 South Broadway.
"Where It Pays to Buy Upstairs."

For Solid Gold Crowns
For a Full set of Guaranteed Teeth $5
Painless Extraction Guaranteed.
YALE DENTISTS
Open Sundays, 9 to 12. Third Floor, Parmelee-Dohrmann Bldg., 644 So. Broadway. If of the world, the country will be free

PADRE'S TONIC LAXATIVE
is perfection in a stomach, liver, kidney and bowel regulator.
Tones, stimulates; does not purge, force or gripe. Give it just one trial. 25c (special) box of 100 pellets.
At all drug stores.
The box with the Padre on the box.

Mullen & Bluett Clothing Co.
Corner Broadway and Sixth Street
THE QUALITY STORE.

Corsets and Corset Accessories Exclusively
Newcomb's 531 533 CORSET SHOP SOUTH BROADWAY

Natural Looking Teeth
Artificial teeth that don't look good and feel natural are a failure. We study the question of naturalness in all its phases when restoring teeth by ALVEOLAR METHOD. Call or write for our book. It is free.
REX DENTAL COMPANY.
703 Severance Bldg., Los Angeles

Mission Malt Tonic
GIVES HEALTH & STRENGTH

Business: Markets, Finance and Trade.

FINANCIAL NEWS SUMMARY.

[Furnished by Logan & Bryan, Members New York and Boston Stock Exchanges, Bradbury building, Los Angeles.]

NEW YORK, March 28.—Bank of England rate unchanged.

Americans in London firmer, unchanged to ¼ up.

Westinghouse declared 1 per cent. dividend on common stock, first payment since 1907.

Union Bag and Paper Company 1911 earned 5.24 per cent. on preferred, against 5.44 per cent. in 1910.

It is believed in England that the coal miners' strike is near end.

Ways and Means Committee attacks tariff board's wool report, saying it is fragmentary and incomplete.

Bituminous miners and operators confer again today. Outlook for agreement better.

Iron Age says that cutting of Lake Superior iron ore prices has had wholesome effect. Iron and steel manufacturers not disturbed over threatened labor troubles.

Copper is in good demand here and abroad at 13⅝ cents for 60 days electrolytic.

Board of estimate will vote today to make subway contracts legal.

Anthracite miners prepared to walk out Saturday.

Instructed delegates for President Taft, 245; Roosevelt, 25.

Twelve industrials declined .14 per cent.; twenty active rails declined .17 per cent.

FINANCIAL.

OFFICE OF THE TIMES,
Los Angeles, March 29, 1912.

BANK CLEARINGS. Bank clearings yesterday were $3,139,564.17. Same time last year, $2,526,197.36; same time, 1910, $2,665,420.42.

Monday	$3,018,417.38
Tuesday	3,168,839.56
Wednesday	3,469,345.78
Thursday	3,139,564.17
Total	$12,775,066.89
Same time, 1911	11,264,342.45
Same time, 1910	9,974,597.60

Quotations furnished by the Los Angeles Stock Exchange.

OIL STOCKS.

	Bid.	Asked.
Producers—		
Amalgamated Oil	$ 39.00	$ 40.00
American Pet. Co. pfd	49.00	55.00
American Pet. Co. com	42.50	47.50
Associated Oil	45.00	46.25
Bear Creek Oil & M. Co.	....	.75
Cal. Midway Oil Co.	....	1.15
Columbia	....	1.10
Continental Oil	....	.35
Enos Oil Co.	.03	.06
Esmond Oil Co.	....	.05
Fullerton Oil	....	5.00
Globe	.05	.07
Jade Oil Co.	....	.17
Maricopa Queen Oil Co.	.10	.20½
Mexican Pet. Ltd. pfd.	84.00	....
Mexican Pet. Ltd. com.	52.50	53.00
National Pacific Oil Co.	.03½	....
Olinda Land Co. (Oil)	.02	.03
Palmer Oil Co.	.07½	.08
Penn. Midway Oil Co.	.07	.10
Peruvian Oil Co.	....	.12
Pinal Oil Co.	....	7.00
Rice Ranch Oil Co.	1.20	1.25
Traders' Oil Co.	79.00	80.50
Union	75.00	....
Union Provident Co.	86.37½	86.50
United Petroleum	96.37½	96.75
United Oil Co.	.03½	....
Western Union	....	115.00
Non-producers.		
Nevada-Midway Oil Co.	.12	....

BANK STOCKS.

	Bid.	Asked.
All Night & Day Bank	$152.00	$160.00
American Savings Bank	196.00	200.00
Bank of So. California	....	90.00
Cal. Savings Bank	140.00	....
Central Nat'l Bank	200.00	....
Citizens' National	232.50	....
Commercial National	147.00	....
Farmers & Mer. Natl.	300.00	....
Federal Bank of L. A.	120.00	....
First National	687.50	710.00
German-American Savings	400.00	450.00
Globe Savings Bank	120.00	....
Hibernian Sav. Soc. & L.	125.00	150.00
L. A. Hibernian Sav. Bank	110.00	....
Merchants' Bank & Tr. Co.	110.50	250.00
Merchants' Natonal	200.00	....
National Bank of Cal.	207.50	....
National Bank of Com.	108.00	117.00
Security Savings Bank	425.00	450.00
U. S. National Bank	180.00	190.00

BONDS.
(With' Accrued Interest.)

	Bid.	Asked.
American Petroleum Co.	99	....
Associated Oil Co.	103	103
Cal. Pet. Co.	97	98
Corona City Water Co.	99	100
Cuesmonga Water Co.	99	100
Edison Elec. Co., 1st R.	100½	101
Edison Elec. Co., old issue	101	....
Home Telephone Co.	....	99
Home Tel. Co., 1st Refg.	79½	....
L. A. Gas & Elec. Co.	103	....
L. A. Pac. 1st Con. Mtge.	107¼	....
L. A. Pac. Ry., 1st Refg.	101	....
L. A. & Pasadena El. Ry.	....	103½
Pub. Service	104	....
L. A. Railway Co.	107¼	108½
L. A. & Redondo Ry. Co.	100	....
L. A. Traction Co., 6s	....	103
L. A. Traction Co., 5s	....	104
Mexican Nat'l Gas Co.	43	47¼
Mission Trans. & R. Co.	97¼	98
Pac. Elec. Ry. Co.	104	105
Pac. Light & Power Co.	....	87½
Pac. Light & Power Co. Gtd.	99¼	100½
Pomona & Ont. L. & P. Co.	85	....
Pomona Con. Water Co.	100	....
Riverside H. T. & T. Co.	75	....
S. Monica Bay H. T. Co.	....	65
S. B. H. T. & T. 1st Mtge.	80	....
San Diego Home Tel. Co.	....	95
Temescal Water Co.	100	....
Union Oil Co.	103	103½
Union Transportation Co.	97½	....
U. R. L. D. T. & T. Co.	65½	69
Whittier Home T. & T. Co.	90	....

INDUSTRIAL AND PUBLIC UTILITIES.

	Bid.	Asked.
Cal. Portland Cement Co.	$105.00	....
Edison Electric pfd.	81.50	83.50
Edison Electric com.	76.50	77.00
Emergency Hospital	23.00	28.00
Hawaiian Com. & Sug.	43.25	....
Home Telephone pfd.	30.12½	30.25
Home Telephone com.	6.00	6.50
Hutchinson S. P. Co.	21.00	....
L. A. Athletic Club	6.50	9.00
Mexican Nat'l Gas pfd.	15.00	25.00
Mexican Nat'l Gas com.	4.50	....
Occidental Life Ins. Co.	125.00	165.00
Pauahau S. P. Co.	25.50	....
Pac. Mut. Life Ins. Co.	400.00	....
Pac. Con. Steel	....	.25
Pasadena Home T. & T. Co.	25.00	....
San Diego Home T. & T. Co.	5.00	14.00
Santa Monica B. H. T. pfd.	7.00	12.50
San Drug Co.	.36	1.02½
Title G. & Tr. Co. pfd.	275.00	....
Title I. & Tr. Co. pfd.	120.00	....
Title G. & Tr. Co. com.	180.00	....
Title I. & Tr. Co., Ser. C.	180.00	....
U. S. L. D. T. & T. Co. pfd.	10.00	29.00
Union Trust Co.	....	250.00
Whittier Home T. & T. Co.	....	75.00

SALES—Morning session: 20 Mex. P. Ltd. pfd. at $4.00; 10 do. at $4.00; 10 Ann. Pet. Co. com. at 41.75; 5 do. at 41.62½; 10 Pac. Pet. Co. at 98.50; 10 do. at 98.50; 10 do. at 98.50; 10 do. at 98.50; 20 do. at 98.50; 200 Home Tel. pfd. at 30.25; 5 do. at 30.25; 1000 Cal. Midway at 1.15; 5 Mex. Nat. Gas com. at 52.62½; 1000 National Pacific, cash, at 2. Off-board: 100 Mex. P. Ltd. com. at 52.50; 6000 National Pacific, cash, at 2.

SALES—Afternoon session: 10 Union at 68.62½; 5 do. at 68.62½; 5 Mex. Pet. com. at 52.50; 1000 Cal. Midway at 1.15; 4000 National Pacific at 2¼.

MINING STOCKS.
CALIFORNIA.

	Bid.	Asked.
Miscellaneous.		
Cal. Hills M. Co.	.62	....
Consolidated Mines	.04	.06
NEVADA.		
Miscellaneous.	Bid.	Asked.
Johnnie M. & M. Co.	.07½	....
(Searchlight District.)		
Searchlight Parallel	9.50	....

•—Per 1000 shares.

SALES—Morning session: 6000 Cons. Mines at 6½; 2000 do. at 6½; 1000 do. at 6¾; 1000 do. at 6¾; 1000 do. at 6¾; 1000 Mayflower Con. at 2.

SALES—Afternoon session: 2000 Merger Mines Pasat 3d; 2000 Gypsy Queen at 9; 2000 Monarch Pittsburgh at 11; 4000 Johnnie M. & M. at 7¾.

LOCAL PRODUCE MARKETS

Receipts of oranges for the week are likely to be larger than for some time. Fair weather has afforded growers an opportunity of picking, and carload orders, which have been held, are now being filled along with heavy wagon deliveries coming in on the market. The heavy receipts in nowise affected the market on standard and large sizes, quoted prices being firmly held. Inferior stock moved at ridiculously low prices to the peddler trade. The market for lemons was apparently a little unsettled. The shipping trade found plenty of demand at top prices, but retailers usually refused to pay more than $3.25 per box.

Tangerines were a slow sale at present quotations. The best stock was held at $1.40.

The apple market showed a slight improvement, though it is competing with rhubarb in the restaurant trade. Newtown Pippins continued to command firm prices. Fruit of choice stock never selling under $1.75 per box. Red varieties of sound keeping quality found a fair market, but as a rule handlers were willing to make concessions on round lots of these.

Heavy receipts of asparagus served to again force the market downward and while the bulk of the arrivals sold at lower prices the range of prices was narrow and a few extras sold at $1.50 per box. The stock generally sold from 4 to 6 cents per pound. Considerable stock was repacked and sent to southern points.

Tomatoes were inclined to be weak with the market liberally supplied with Mexican offerings.

Celery was abundant. The market declined materially and fancy Sacramento River stock was quoted 75 a 5 crate lower at $4.50 per crate. Inferior stock sold at $4 per crate and was in good demand at that figure.

Green peas of choice quality commanded 5 cents per pound, but there was plenty of stock to be had at 3 cents. Bell peppers and egg plant were in more liberal supply and were quoted lower. Peppers went to 10 and 12½ cents, while egg plant sold 5 cents cheaper at 20 and 25 cents.

Eggs were steady at former rates. Receipts were more liberal, but the trade was rather quiet. Receipts were 98 cases.

The strength of outside markets on butter influenced a firm feeling on this commodity locally, though there was no quotable change in prices. Receipts of fine creamery were moderate and, while buyers were not disposed to operate except for actual wants, the demand was sufficient to keep supplies of all grades pretty well cleaned up. Ladies were in liberal supply and steady, though demand for this grade of butter was light. Arrivals were 51,945 pounds.

Trade in cheese was good and the market ruled a shade firmer under scarcity. Cream brick and domestic Swiss were best in call at quoted prices. Arrivals were 250 pounds.

Potatoes were easy, but showed no tendency to decline. Receipts were normal. Highlands continued in good call at quoted prices. Receipts were 3787 sacks.

Onions were held firm at quoted figures. There was a fair demand during the day for Mexican stock at $3 a crate. No receipts were reported in.

Sweet potato receipts were forty-two sacks. The demand was for good stock.

Bean arrivals were 340 sacks. They continued firm to steady.

In the dried fruit market a number of changes were recorded in prunes. The market, on the smaller sizes, declined ¼ cent, while 20-30s were held firm at 20 cents. Other dried fruits showed no change, the market being dull at this season.

Prices Current.

EGGS—Fresh local ranch, candled, selected, 24; ranch, case count, 21; seconds, 20; pullets, 18.

BUTTER — Price to trade, 2¼ above quotations. Creamery extras, 31½ per lb.; creamery firsts, 31½; ladie, 27½ per lb.; country, 23.

CHEESE — Northern fresh, 21; eastern, 25; eastern twin, 24; Longhorn, 27; singles, 24; cheddars, 22; Tillamook, dalsies, 24; Dom. Swiss, 30; Imported, 32; Neufachtel, 20; Limburger, 21; cream brick, 24; Edam, 8.50; Sierra, 1.10 per box; Neufachtel, 1.00 per box; Camembert, 1.20 per box; Canada cream, 1.00@1.10 per box; Roquefort, 32; German Brookfast, 1.10.

BEANS — Pink, No. 1, 3.75; Lady Washington, No. 1, 4.75; small white, No. 1, 4.75; limas, No. 1, 6.75; black eye, 2.60@ 5.00; lentils, 8.00; Garvanzas, 4.50; Mexican Reds, 4.50; Bayous, 4.50@5.00.

DRIED FRUITS—Apples, evaporated, 11@ 11½; Citron, fancy, 18; orange and lemon peel, 14@16; currants, imp. fancy, bulk, recleaned, 10; fancy, 1-lb., 9@11; dates, packages, imported, Fards, fancy, 6s, 8@8½; Fards, fancy, 9-12s, 11@12½; Golden Kings, 5@5½; Persians, 5½@6; Figs, black and white, 2½, 1.50@1.75; Figs, white, 4 oz. packages, 50s, 1.70@1.75; 12 oz., 12s, 3.00; 16 oz., 10s, 3.50; 16-oz. cartons, 12s, 1.90; Imported, 15-17, Smyrna, 10½@11½; Prunes, 30-40, 12; 40-50, 11; 50-60, 10; 60-70, 9½; 70-80, 9; 80-90, 8½; 90-100, 8; (when packed in 50-lb. boxes, 1c extra.) Apricots, 16@17; nectarines, 12½; pears, 12@13; plums, 10.

RAISINS — sultanas, bleached, 10@11; unbleached, 7@7½; seeded, 9 for 16-oz. pkgs., 7 for 12-oz. pkgs., London Layers, 3-crown, 1.50; 3-crown, 1.75; 4-crown 2.00; 5-crown, 2.25; 5-crown, 2.50; loose Muscatels, 2-crown, 6c; 3-crown, 6½; 4-crown, 7.

NUTS—New almonds, fancy IXL, 18½@21; Brazil, 18; filberts, large, new crop, 15; pecans, large, 18; pine nuts, 16; peanuts, California raw, 5@6½; eastern, 7@7½; Japan, 6@ 6½; Mice, corn, 6; walnuts, 14@15 per doz.; walnuts, No. 1 Asa'n., 14; budded walnuts, 18; unbleached walnuts, 12@12½.

HONEY—Comb, fancy, water white, 1-lb. frames, 18@19; light amber, 16@17; white, 1-lb. 6½; extracted, light amber, 7½; water white, 8½; white, 8; beeswax, 30 per lb.

CITRUS FRUITS — New navels, 1.50@2.50; lemons, 1.50@2.50; undecided stock, 1.75@2.00; seedling grapefruit, 2.50; seedless grapefruit, 4.00; limes, 1.25 per 100; tangerines, 90@1.40 per box.

FRESH FRUITS—Apples, Bellefleurs, 4-tier, 1.25@1.40; 4¼-tier, 1.15@1.25; Jonathans, 4-tier, 1.50@2.50; Spitzenbergens, 4-tier, 2.00@3.00; 4½-tier, 1.10; Gressings, 1.85; Rome Beauty, 1.50@2.75; Colorado Ganoes, 2.00; Smith Cyders, 1.35; Missouri Pippins, 4-tier, 2.00@2.25; W. W. Pearmains, 4-tier, 1.50; Colorado Wineseps, 2.75; Ben Davis, 4-tier, 1.50@1.65; Y. N. Pippins, 4-tier, 1.75; Hawaiian bananas, 4 lb. pineapples, 8@9; pears, Bartletts, 7½ cents per lb.; alligator pears, 4.00@5.00 doz.; imported grapes, 10.00 per bbl.

BERRIES—Strawberries, 2@2½ per basket.

ONIONS AND CHILI — Strings, 12½@13; loose, 1½; Mexican black, 2½; Chili Telpinis, 1.00; Japan, 1½; ground chili, 30; green chili, 20@25. Onions, Yellow Bermudas, 1.65; Australian Brown, northern, 4.50; Nevada, 4.50; Oregon, 4.50; Imperial, 3.00 crate; garlic, 10@ 12½.

PINEAPPLES—Sweet, yellow, 2.50@2.75 a cwt.; Highlands, 2.75@2.85; Salinas, 2.60; Lompoc, 3.25; Oregon Early Rose, 2.00; Oregon, 2.85@ 3.00; Watsonville, 2.75@2.85; White Rose, local, 3.25.

GREEN VEGETABLES—Beets, 1.50 a sack; carrots, 1.00@1.25 a sack; parsley, 25@30 per doz.; turnips, 1.25 a sack; peas, 5@8; beans, wax, 20 per lb.; green beans, 20; spinach, 2@3; cabbage, 1.75@2.00 per sack; red cabbage, 2.00@ 2.50 a cwt.; green onions, 20 per doz.; leeks, 40 per doz.; lettuce, common, 1.50@1.75 per crate; parsnips, 1½ per lb.; celery, new, 4.00@5.00 per crate; hothouse mushrooms, 60@1.00 per lb.; artichokes, hothouse, 1.00 per doz.; red chili peppers, 10@16 per lb.; rhubarb, winter extension, 1.00@1.25; strawberry rhubarb, 1.25@ 1.50; cucumbers, hothouse, 1.00@2.00; bell peppers, 20@25; eggplant, 50@75; cauliflower, 2.00 a crate; horseradish, 12½; Brussels sprouts, 10; new asparagus, 40@6; Mexican tomatoes, 1.50@ 1.75.

POULTRY—Dealers buy from the producer live weight. Old roosters, 8; stags, 8; hens, 15@17; squab pigeons, 1.75 per doz.; fryers, 25; broilers, 22; roasters, 18; turkeys, 12 lbs. and up, 18; turkeys, light, 16; ducks, 14; geese, 15. Wholesaler sells to retailer, live weight: Hens, 19@20; fryers, 23; broilers, 25; squabs, 2.00; old roosters, 11; turkeys, 19@21; geese, 18; ducks, 21; roasters, 23. Dressed weight averages from 3c to 5c higher than live weight.

BACON — Winchester, 8-10 lb. bacon, 18½; Winchester, 6-8 lb. bacon, 19½; Empire, 19½; Premium, 25; Atlas bacon, 17; Sunlight bacon, 19½; Rex breakfast bacon, 8-10 avg., 18½; Rex breakfast bacon, 12 avg., 18½; Rex bacon, 14-16 avg., 19½; Colonial, 10-12, 17½; 12-14, 17½; Hauser's Pride bacon, 6-8 avg., 20; Angelus bacon, 6-8 avg., 17; Angelus bacon, 8-10 avgs., 16½; Angelus bacon, 10-12 avg., 16½; Star bacon, 6-8 avg., 24½; Shield bacon, 6-8 avg., 18½; 8-10, 18½; 10-15, 17½; Colonial bacon, 8-10 avg., 17½; 10-12 avg., 16½; 12-14 avg., 16½; bacon strips, 15½; bacon backs, 16½; smoked beef tongues, 28; dried beef insides, 24½; dried beef knuckles, 23½; boiled beef tongues, 31; boiled and smoked beef tongues, 32.

DRY SALTED MEATS—Dry salt bellies, 12-14 avg., 14; dry salt bellies, 14-20 avg., 13½; dry salt fat backs, 14-20, 12½; loin backs, 13; short clear, square cut, 12½.

Meats—Per 100 lbs.	5-lb. S'ks.	10-lb. S'ks.	25-lb. S'ks.	50-lb. S'ks.
Capitol flour	3.60	3.30	3.15	3.10
Graham flour	4.75	4.55	4.50	4.45
Buckwheat flour	5.25	5.00	4.85	4.80
Buckwheat flour, pure	6.50	6.00	5.85	5.80
Rye flour or meal	4.00	3.75	3.65	3.60
Cornmeal, W. & W.	3.20	3.00	2.95	2.90
Oatmeal, Steel Cut	5.70	5.50	5.45	5.40
Oatmeal, ground	5.70	5.50	5.45	5.40
Hominy, large or small	4.40	4.20	4.15	4.10
Cracked wheat	4.00	3.80	3.75	3.70
Entire wheat flour	3.50	3.30	3.25	3.20
Pearl barley	6.00	5.70	5.65	5.60
Split peas, yellow	6.70	6.50	6.45	6.40
Split peas, green	8.20	8.00	7.95	7.90
Farina	4.60	4.30	4.25	4.20
Nutrina Germ	4.50	4.30	4.25	4.20

GRAIN AND MEALS—Per 100 lbs. Alfalfa meals, 1.35; bone granulated, 2.05; bone meal, 2.05; blood meal, 3.35; XXXX beef scraps, 3.10; barley, rolled, 2.05; charcoal, 2.10; XXXX chick feed, 2.90; do, bale of 20 five-pound bags, 2.30; do, bale of 10-lb. bags, 2.10; cracked corn, small, 2.10; medium or 6 large, 2.05; corn, eastern, mixed, 1.70; corn, eastern, white 2.00; corn, small yellow, 2.00; Feed, 2.00; bran, 1.45; shorts, 1.50; No. 1 wheat, 1.95; wheat, 100-lb. sack, 2.00; wheat, cracked, 100-lb. sacks, 2.00; middlings, 1.80. Milo maize, 1.97 HAY—Baled, $11 Owing to the falling prices for hay. Producers receive 1.00 to 2.00 less than these prices:

Choice tame oat hay	$25.00	$28.00
No. 1 oat hay	23.00	26.00
Choice barley hay	21.00	22.00
No. 1 barley hay	21.00	22.00
No. 1 wheat hay	22.00	23.00
Choice alfalfa hay	22.00	23.00
No. 1 alfalfa hay	20.00	21.00
Straw	12.00	....

SUGAR—Prices are based on sacks. Bbls. add 30c; ½ bbls., 25c; and boxes, 50c per 100 lbs. All prices are net cash, less 25c cwt., 15 days. Beet gran., 4.46; Standard cane, 4.60; Standard gran., 4.70; Extra C, 4.60; Golden C, 4.60; D, 5.50; Bowles 6x powdered, 20-lb. boxes, 5.50; Bowles 6x powdered, ½-bbls., 5.00; Bowles 6x powdered, bbls., 7.50; Bowles Bros. Bar, bbls., 7.50.

FLOUR—Per. bbl., Capitol, made of No. 1 hard and California wheat, blended, 6.00; Aurora, 6.50; Mikado, 6.00; Trophy, 6.00; No. 1 hard bakers' made of hard wheat only large, 5.40; Capitol Bakers' Extra Hard and Cal. Wheat Blended, 5.70; Our Giant, (bakers'.) 5.40; Eclipse, 5.00; AAN Standard blended, 5.80; Purity blended 5.00; Our Pride, blended, 4.60; Morning Glory, 4.20. (Flour in ¼ sacks, 20c per bbl. higher.) Globe, 4.40; Silver Star, 4.50; XXXX, 4.00; Sperry, 4.00; Drifted Snow, 4.00; Port Costa, 4.00; Golden Monarch, 5.20; La Pina, 5.20; Blue Bird, 4.40; Semolin, 6.60; Golden Rod, 6.40; Sperry's Pride, 4.50; Big Load, 5.80; Angelus Bakers', 5.20; Bell Brand, 5.10; Bakers' pastry, 4.80.

Pigs feet, kits	$ 1.25	
Pigs feet, halves	2.25	
Pigs feet, quarters	2.75	
Pigs feet, barrels	10.00	
Honey comb tripe, kits	1.10	
Honey comb tripe, halves	4.85	
Honey comb tripe, quarters	2.50	
Pig pork, quarters	7.25	
Pig pork, halves	14.50	
Pig pork, barrels	27.50	
Lambs tongue, kits	1.00	
Spareribs, quarters	2.25	
Corned beef, plate	11.50 bbl., 6.00 ½ bbl.	
Corned beef, rump	10.00 bbl., 5.50 ½ bbl.	
Corned beef, brisket	14.50 bbl., 7.50 ½ bbl.	

LARD—Tierces, Diamond C Standard, Rex pure lard, 12¾; Red Star lard, 11¾; Angelus lard, 10; Silver Leaf, 12¾; Premium lard, 13¾; Armour's Simon Pure lard, 14; Helmet, 12¾; Shield, 11½; White Label, 11½; White Ribbon Comp., 8¾; Sustene, 11½; Diamond C shortening, 13½; Violet lard compound, 7¼; Jewel brand compound, 9¼; Cottosuet, yellow, 8¾; Cottosuet, white, 10; Armour's Vegetolene, 8½; Pennant Compound, 7¼. The above quotations are for tierces, add ¼c for three or single cans; ½c per large pails, ¾c for medium pails, and 1 cent for small pails.) Cottolene, 60-lb. cases, 30; small, 15; medium or 6 large, 7.35; 5-case lots, 7.25; 10-case lots, 7.20; 25-case lots, 7.10; Baker's Cottolene, ½ lbs., 1 lb., 10½.

HAMS—Per lb., Diamond C hams, 12-16, 18½; Diamond C skinned hams, 16-18, 18½; Rex hams, 14-15, 17½; Rex skinned hams, 18½; Picnic hams, 14-16, 17½; smoked picnic hams, 12½; boiled hams, boneless, 25½; Angelus hams, 16.

Apelia skinned hams, 18½; Apelia hams, 28; Hauser's Pride, 16½; Hauser's skinned hams, 18½; boiled hams, 28; Empire skinned hams, 18½; Empire hams, 18½; Empire picnic hams, 13½; Premium skinned hams, 19½; Premium hams, 10-12, 19½; 12-16, 19½; Atlas hams, 4-10, 32; Premium boiled hams, 25½; Armour's Star hams, 10-12, 18½; 12-14, 18½; 16-18, 18½; skinned, 14-18, 18½; boiled hams, 24½; Armour's Shield hams, 10-12, 17½; 12-14, 17½; 14-16, 17½; Shield skinned, 14-18, 17½; picnics, 6-8, 11½; Armour's Colonial hams, 10-12, 16½; 12-16, 16½.

LIVE STOCK—Based on delivered weights in Los Angeles (furnished by Hauser Packing Co.): Steers, 4½; heifers, 4½; cows, 4; calves, 5½@6½; small calves, 7; milk calves, 7½; wethers, 3.50 a head; ewes, 3.25; lambs, 3.75; hogs, 175-225 lbs., 6½@6¾; hogs, 225@300, 6@6¼; yearlings, 3.50.

BEEF—Steers, per lb. net, No. 1, 11½; No. 2, 10½; steers, hind quarters, 11½; steers, hind quarters, No. 2, 10; steers, fore quarters, 6½; short loins, 25; loins, No. 1, 18½; loins, No. 2, 17½; ribs, No. 1, 15½; short chuck, 8½; full chuck, 8½; steer rounds, 10½; triangles, 8½; tenderloins, fresh, 25; do., frozen, 18; shoulder clods, 12; rolls, 10; boned trimmings, 7½; shanks, 4; flank steaks, 13; sweetbreads, 25; heifers, No. 1, 10½; heifers, medium, 10; heifers, hind quarters, 12; fore quarters, 8; loins, 17; ribs, 14½; rounds, 10½; fresh tongues, 12; suet, 2; cod fat, 7; livers, 7; ox tails, each, 25; brains, each, 10; hearts, 6; clean tripe, each, 20; feet, each, 7½; heads, 5 per lb.; kidneys, each, 5; cooked tripe, each, 25.

MUTTON—Per lb. net, lambs, plain 14; lambs, caul, 13½; yearlings, 11½; wethers, 10½; ewes, 9½; racks, 12½; legs, 12; loins, 16½; tongues, each, 3; plucks, each, 3; heads, skinned, each, 10; brains, 2; livers, hearts, 20.

PORK—Per lb. net, dressed hogs, head on, 12; do., head off, 13; trimmed hogs, 14½; loins, fresh, 16½; local, frozen, 10¾ legs, 13; shoulders, 12½; picnics, 11½; butts, 13½; bellies, 14; trimmings, 10; tenderloins, 30; spare ribs, fresh, 12½; do., frozen, 8; head, 7; back fat, 12; tails, 6; neck bones, 5; tongues, 10; pigs' feet, each, 2½; livers, 7; hearts, per lb., 6; plucks, each, 7; kidneys, per lb., 5; N. Y. shoulder, 12.

SAUSAGE—Per lb., net, fresh pork links, 12; Spanish style pork, 13½; sour head cheese, 9½; bologna style, 8½; Coney Island style Frankfurt, 9; minced, in bladder, 12; tongue loaf (new,) 20; liver sausage, 8½; blood sausage, 8½; New England sausage, 14½; garlic sausage, 20½.

OIL LIST.

W. W. oil, iron bbls., drums and tank wagon	.09
Pearl oil, cases, 1s	.16
Astral oil, cases, 2-5s	.16
Elaine oil, cases, 2-5s	.26
Eocene oil, cases, 2-5s	.19
V. M. & P. naphtha, iron bbls., drums and tank wagons	.14½
V. M. & P. naphtha, cases, 2-5s	.21½
Red Crown gasoline, cases, 2-5s	.23
Red Crown gasoline, in bbls.	.23½
86 per cent. gasoline, in cases	.27
Engine distillate, cases, 2-5s	.06½
Engine distillate, iron bbls., drums and tank wagons	.06½
Engine distillate, cases, 2-5s	.16
Turpentine, in cases	.73
Turpentine, 10-case lots	.71
Turpentine, iron bbls., (50-gal.)	.65
Turpentine, iron bbls., (100-gal.)	.64
Linseed oil, raw, in 1 to 4-lb. bbls.	.77
Linseed oil, boiled, in 1 to 4-lb. bbls.	.79
Linseed oil, cases, 1c per gal. higher.	
Linseed oil, in 5 bbls. and over, raw	.76
Linseed oil, in 5 bbls. and over, boiled	.78
Aroturps, cases, 2-5s	.51
Aroturps, 10-case lots	.48
Aroturps, in iron bbls., 50-gal.	.34
Aroturps, in iron bbls., 100-gal.	.31

LOS ANGELES EXCHANGE.

Trading in Oil Shares More Diversified but the Tone of the Market Is About the Same.

Trading on the Los Angeles Stock Exchange covered a wider range yesterday than for two or three days, but prices were off and most of the oil shares suffered. Mexican petroleum preferred closed at $4.00 and the common at $52, although the latter sold at a higher figure. Union dropped back to 98.50, American Petroleum common closed strong at 41.75 and Associated at $45.

In the lower-priced oil California Midway sold at above 15 cents and National Pacific rose to 3 1-8 cents. Home Telephone preferred was the only public utility stock to change hands, the close being 30.12½.

In the mining list Merger Mines made its appearance as a trader at 26 cents, and Consolidated Mines was active. One hundred shares of Mexican Petroleum common sold off board at 52.50, and National Pacific at 2 cents cash.

SAN FRANCISCO EXCHANGE.

Tonopah Stocks Are the Center of Interest, Showing Strength and Some Sensational Advances.

[Special Service to The Times by S. F. Tayler, 311 West Fourth street, Los Angeles.]

SAN FRANCISCO, March 28.—The Tonopah stocks were the center of attraction again today, showing a great deal of strength and some sensational advances. Montana closed 83 bid; Mizpah Ex., 163½; Tonopah Ex., 193; West End, 270; Halifax, 245. Halifax has just been listed on the exchange. West End owns half of the Halifax stock.

One hundred thousand shares Halifax treasury was sold in New York early this year at 31 per share. Best posted mining people believe that Halifax will get the main Belmont vein. There has been some selling of Belmont to take on some of the lower priced Tonopah issues.

The Goldfields were generally weaker, but no important losses were recorded.

The Manhattan stocks were unchanged to 2 points up and 2 points down. There were no changes in the outlying camps.

Mexican lost 10 points; Ophir, 2½; Union, 2½, and the cheaper stocks one to two points. The volume of business continues very large with an increasing public interest.

Following are the closing bid and asked prices:

Goldfield—	Bid.	Ask.
District—	38	39
Booth	10	11
Blue Bull	10	11
Col. Mun.	5	....
C. O. D.	12	13
Comb. F.	20	....
Daisy	12	13
Dia. D. K.	10	11
Florence	55	57
Gldfd. Cons.	475	477½
Gldfd. Bel.	60	....
Gldfd. Kew.	8	10
Great Bend	5	6
Jumbo Ex.	43	45
Lone Star	7	8
Merger	25	26
Oro	6	7
Red Hills	3	4
S.-Kendall	4	6
Spearhead	3	4
Silver Pick.	13	14
Vernal	17	....
Yellow Jk.	4	5
Manhattan		
District—		
Big Four	46	....
Dexter	6	7
Gold Wedge	8	10
Man. Cons.	25	27
Man. Con.	11	14
Mustang	4	5
T'ksgiving	4	....
White Cap	14	15
Bullfrog		
District—		
Belcher	74	75
Con. Va.	77	79
Confidence	100	....
Choller	35	36
Exchequer	36	....
Gould & C.	7	8
Hale & N.	49	50
Mexican	340	342½
Ophir	142½	....
Potosi	12	13
Savage	34	35
Sierra Nev.	27	....
Union	100	103
Tonopah		
Belmont	....	1010
Jim Butler	66	....
Midway	40	....
Montana	300	302½
Mizpah Ex.	162½	167½
McNamara	24	25
Rescue	25	26
Tono. of N.	795	....
Tono. Ex.	195	200
W. End	270	275
Halifax	245	....
Bullfrog		
District—		
Bonnie C.	1	....
Mayflower	3	....
Tramp C.	3	....
Other		
Bullfrog		
P. S. Peak	130	135
Nev. Hills	245	250
E. Nest	2	4
Round Mth.	45	....

SAN FRANCISCO MARKETS.

FRUIT, GRAIN AND PRODUCE

[BY A. P. NIGHT WIRE TO THE TIMES.]

SAN FRANCISCO, March 28.—Fruits—Apples—Fancy, 1.25; common, 75.

Berries—Strawberries, 2.00.

Oranges—Navels, 1.00@2.50.

Mexican limes—5.00@5.50.

Lemons—Common California, 1.25; fancy, 4.00.

Tropical fruits—Bananas, 1.00@1.75; pineapples, 2.00@3.00.

Flour—Family extras, 5.60@5.80; bakers' extras, 5.60@5.80; Oregon and Washington, 4.20@4.40.

Wheat—Shipping, 1.60@1.65.

Barley—Feed, 1.55@1.90; brewing, nominal.

Oats—Red, 1.75@1.90; white, 1.87½; black, 1.60@1.75.

Millstuffs—Middlings, 31.00@34.00; rolled barley, 37.50@39.00; oat groats, 4.50; rolled oats, 40.00@41.00.

Hay—Wheat—14.00@20.00; wheat and oat, 14.00@15.00; oat, wild, 12.50@16.00; oat, tame, 14.00@19.00; alfalfa, 12.00@15.00; straw, 35@75.

Receipts—Flour, 9470; wheat, 670; barley, 1135; oats, 840; beans, 1090; potatoes, 4560; onions, 1090; hay

Business: Shipping, Mines and Stocks.

THE WEATHER.

OFFICE, U. S. WEATHER BU- Los Angeles, March 28.—[Reported by Hollister, Local Forecaster.] At 5 o'clock the barometer registered 29.96; at 5 p.m., temperature for the corresponding hours of the day, and 59 deg. Relative humidity, 5 a.m., 87 per cent.; 5 p.m., 42 per cent. Wind, at 5 a.m., northwest, velocity 3 miles; 5 p.m., northwest, velocity 13 miles. Highest temperature, 74 deg.; lowest, 51 deg. Rainfall for season, 14 inches. Barometer reduced to sea level.

COMPARATIVE TEMPERATURES.

	Max.	Min.	Mean.
	69	42	51
	62	44	53
	63	36	44
	39	26	27
	60	44	47
	64	51	58
	53	42	50
	50	30	40
	58	36	47
	42	38	40
	78	60	69
	59	34	46

WEATHER CONDITIONS.—The western disturbance has moved eastward and is now central over the Lower Mississippi Valley, where it is causing light to heavy rains and thunderstorms in many sections. At Oklahoma, 2.12 inches of rain fell in the last twenty-four hours. Another disturbance is passing eastward over the British possessions, but it has had no effect on the weather in the United States. Fair weather prevails on the Atlantic slope and over the Pacific Slope. Generally fair weather, with some cloudiness, is indicated for Los Angeles and vicinity Friday. It will be somewhat cooler in the fruit belt.

FORECAST.—For Los Angeles and vicinity: Fair, with clouds at intervals, Friday; north to west winds.

For Ventura, Redlands, Riverside and San Bernardino: Fair Friday, with clouds at intervals; cooler.

For points south of the Tehachepi: Fair Friday.

SAN FRANCISCO, March 28.—Forecast: San Francisco and vicinity: Cloudy Friday. Occasional light showers; moderate southwest wind.

Sacramento Valley: Cloudy Friday; light southwest wind.

San Joaquin Valley: Cloudy Friday; showers in northern portion; light south wind.

Coast Valley: Fair Friday; light north wind.

Northern California: Cloudy Friday; moderate southwest wind.

Nevada: Fair Friday; warmer in eastern portion Saturday, fair.

COLORADO RIVER (Yuma, Ariz.) March 28.—[Exclusive Dispatch to The Times.] Gauge reading of Colorado River, 18.90 feet.

SHIPPING.

PORT SAN PEDRO, LOS ANGELES.

ARRIVED—THURSDAY, MARCH 28.

Steamer President, Capt. Thomas, from San Francisco.

Steamer Harvard, Capt. Jebsen, from San Francisco.

Steamer Monolite, Capt. Lofstrom, from San Francisco.

Steamer Bower, Capt. Nelson, from Portland via San Francisco.

Steamer Isaac, Capt. Self, from San Diego.

Steamer Lodge, Capt. Anderson, seven days from Balla.

Steamer Balla, Capt. Jacobsen, ten days from Coos River.

Steamer Coos River, from San Francisco, with lumber in tow.

Steamer William H. Murphy, Capt. Corning, from Eureka.

Steamer Mat Saer Pennsylvania, from Balboa.

SAILED—THURSDAY, MARCH 28.

Steamer President, Capt. Thomas, for Puget Sound and San Francisco.

Steamer Bowdoin, Capt. Norberg, for Coos River.

Steamer Harvard, Capt. Jebsen, for San Francisco.

Steamer Yale, Capt. McFarland, for San Francisco.

Steamer Monolite, Capt. Lofstrom, for Crescent City via San Francisco.

Steamer Isaac, Capt. Self, for Eureka, via Redondo.

Steamer Del Norte, Capt. Sanford, for Crescent City via San Francisco.

Steamer Wilhelmina, Capt. Reinertsen, for Coos River.

Steamer Balboa, Capt. Jamieson, for Tacoma via Ballast.

Steamer Mat Saer Pennsylvania, for San Francisco.

IN PORT.

Steamer Harvard, Pac. Nav. Co. wharf.

Steamer Beaver, S. P. wharf.

Steamer Isaac, Cal. Nav. Co. wharf.

Steamer William H. Murphy, Pac. L. Co. wharf.

Steamer General Hubbard, Hammond L. Co. wharf.

Steamer Jim Butler, S. P. wharf.

Steamer J. S. Leggie, Pac. L. Co. wharf.

Steamer Lucatan, Pac. L. Co. wharf.

Steamer Robert R. Hind, Consol. L. Co. wharf.

Steamer Redondo, Salt Lake wharf.

Steamer Leggie, Pac. L. Co. wharf.

Steamer Coos, Kerckhoff-Cuzner wharf.

TO SAIL—FRIDAY, MARCH 29.

Steamer Beaver, Capt. Nelson, for Portland, via San Francisco.

Steamer Santa Clara, Capt. Jepsen, for San Francisco, via Long Beach.

Steamer Harvard, Capt. Jebsen, for San Francisco.

TO SAIL—SATURDAY, MARCH 30.

Steamer Queen, Capt. Alexander, for San Francisco.

Steamer Yale, Capt. McFarland, for San Francisco.

ON WAY TO THIS PORT.

Steamer Claremont, from South Pacific Coast Co., from South Pacific Coast Co. Santa Monica, from Gray's Harbor, via San Francisco.

Steamer Rose City, from Raymond.

Steamer Wilhelmina, from Mukilteo.

Steamer Johnson, from Aberdeen.

Steamer Redondo, from Gray's Harbor, via San Francisco.

Steamer Coos River, from Seattle, via San Francisco.

Steamer Coos River, from Seattle, via San Francisco.

Steamer Santa Rosa, towing dredge Turbina, from Coos River, March 27.

Steamer W. Elder, from Portland, via San Francisco.

Steamer Wade Gale, from Tacoma.

Steamer Santa Cruz, from Gray's Harbor.

Steamer Queen, from Prescott.

Steamer Yale, from Astoria.

Steamer Johnson, from Raymond.

Steamer Meteor, from Westport.

STEAMERS FROM FOREIGN PORTS.

Steamer Crown of Aragon, from Hamburg; sailed Dec. 26. Put into Boulogne; sank damaged in heavy weather.

Steamer Ionic, from Falmouth, Dec. 23. At Los Angeles, Jan. 7. Arrived at Honolulu, Feb. 24, via Montevideo, etc.

Steamer Craftsman, from Antwerp, Jan. 27, via Liverpool, for Las Palmas, Feb. 27, via Ports.

Steamer Golgia, sailed from Hamburg.

Steamer Director, sailed from Antwerp.

Steamer Viking Vanda, sailed from Hamburg.

Steamer Galatia, from Hamburg, via Ports.

TIDE TABLE FOR SAN PEDRO.

	High.	Low.
March 29	6:35 a.m.	0:07 a.m.
	7:30 p.m.	1:47 p.m.
30	7:34 a.m.	12:57 a.m.
	8:26 p.m.	2:21 p.m.
31	8:15 a.m.	1:39 a.m.
	9:19 p.m.	2:54 p.m.
April 1	8:54 a.m.	2:21 a.m.
	9:33 p.m.	3:24 p.m.
2	9:32 a.m.	3:46 a.m.
	10:00 p.m.	3:54 p.m.
3	10:05 a.m.	5:45 a.m.
	10:46 p.m.	4:22 p.m.

Port Items.

The United States naval tug Sioux arrived in port this morning from San Pedro and is towing in tow for use by the local Bonita now at target practice.

The Pacific Coast Company's liner President Lincoln, arriving this morning from San Diego and Ventura, will receive passengers and additional cargo, and sail for Puget Sound ports, via San Francisco.

The steamer Redondo, towing a scow load of lumber for the Pacific Lumber Company, arrived in port at San Diego, the steamer Manhattan Beach, with passengers and freight for the West Coast Steamship Company, for Crescent City, via San Francisco, and the steamer Coos River, arriving out seven days from Eureka, to return cargo.

The steamer Coos River, arriving out seven days from Eureka, to return cargo.

The steamer Coos River, arriving out seven days from Eureka, to return cargo.

The

South-East Skyscrapers.

TWO SPLENDID BLOCKS, MAIN, SPRING, NINTH.

THE confines of the skyscraper district of downtown Los Angeles will in a short time be shifted to the south and east as the result of two brand-new building enterprises that came to light yesterday afternoon. Both are of unusual significance as showing the movement of the business area toward the conjunction of the three leading north-and-south thoroughfares, a tendency that has in the past two or three years been marked.

The taller of the two buildings will be reared at the southwest corner of Ninth and Spring streets by Robert Marsh and Frank R. Strong, and will be twelve stories. The other structure will be eight stories, though of even larger floor space, and will occupy a site on the east side of Main street, eighty-eight feet north of Ninth.

The latter building will come about as the result of a fifty-year lease for the site concluded yesterday between D. Botiller as lessor, and Herbert J. Goudge as lessee. This lease, which was made through the agency of Metcalf & Ryan, involves a total rental of approximately $500,000. The lot is 120 feet front by 180 feet deep, and was originally a part of a tract secured by Vicente Botiller, father of the present owner, as a grant, direct from the Spanish government.

The modern building proposed for the site will be used for mercantile purposes, and will be absolutely fireproof. It will cover the entire lot, which is at present improved with brick buildings of nominal value. The building will be named in a suitable manner to commemorate the long ownership of the property by the Botiller family.

That the construction of the building projected by Marsh and Strong is to be begun at once is emphasized by the fact that the tenants of the small buildings at present on the site were yesterday notified to vacate between now and next Monday. Only the north half of the lot, which is 117 feet on Spring street, by 149 feet on Ninth, will be improved this year, according to the present plans of the owners.

The building projected will be of class "A" construction, and absolutely modern in type. In its eleven upper stories it will contain 240 offices. The greater part of the first story, it was stated by Marsh yesterday, will in all probability be occupied by a banking house, the rest of the space being given over to storerooms. The main entrance will be on Ninth street, and will be protected by a handsome bronze marquise.

The building will be faced with terra cotta and ornamented in the same material. The main lobby, as well as the corridors, will be in marble and tile. Four elevators will be installed. Preliminary plans for the structure are in preparation.

Marsh, who is the senior member of the realty firm of Robert Marsh & Co., and Strong, who is a member of the realty firm of Strong & Dickinson, have owned the site for six years, having bought it from Charles H. McFarland in 1906. They have long contemplated building a fine block on the lot, and have only waited until the business movement appeared to warrant such a step. They value the site at $500,000 and will put as much more into the improvement.

CHURCH OF GOD.

(Continued from First Page.)

of these difficulties that Mrs. Tufts finally ordered him from the house and told him not to molest or see her again. She packed up his effects and ordered an express wagon to carry them away. The next morning Tufts left the house and secured rooms at an apartment-house. A few days later he returned, and took with him his two sons, Fletcher and Warren, aged 9 and 11 respectively, the children of a previous marriage.

Mrs. Tufts placed her case in the hands of a New York lawyer and operatives of the Burns National Detective Agency.

Mrs. Tufts's three daughters, Mary, Adelaide and Jeanne, are in Los Angeles assisting their mother in the prosecution of their stepfather. They are prominent in Chicago and Ft. Worth society circles.

Mrs. Tufts's former husband is said to have been one of the wealthiest men in Texas. His vast estate consists principally in great tracts of cattle grazing land, oil, land and water companies and government bonds, and lighting company stock in Texas.

When Sam Browne, head of the District Attorney's detective department, informed Mrs. Tufts yesterday afternoon that her husband had been arrested and lodged in the City Jail she burst out crying and appeared to suffer great agony.

"It's too bad, but it had to come," said Mrs. Tufts. "I have tried to do the right thing by him, but he failed to appreciate it. I haven't anything more to say at this time. I wanted to keep it quiet for my children's sake, but it couldn't be."

"He treated my mother shamefully," said Miss Mary Roe Tufts, the beautiful dark-eyed daughter. "He just wasted my mother's fortune, and we girls are going to see to it that he pays dearly for it."

THE SPOKANE CASE.

In Order to Settle Northwestern Rates Question Orange Issue Will be Reopened.

Though the Inter-State Commerce Commission, through a decision given at Washington, Tuesday, restored the dollar orange freight rate to northwestern points, another hearing on the case will be necessitated because of an oversight on the part of W. E. Lamb, eastern attorney for the California Fruit Growers' Exchange.

In the complaint on which the decision was made, Lamb, who was compelled to draw the document hurriedly, omitted the name of the city of Spokane and a few other minor shipping points.

To immediately settle for the period of two years the entire northwestern freight question, Lamb, through the direction of A. F. Call, chief attorney for the exchange, Wednesday filed another complaint taking in the Spokane and other omitted territory.

The hearing, which will probably be held within two months, will be practically a rehearing of the case just closed and the decision will be the same.

With the early settlement of the Spokane territory rate, Southern California growers for two years will be given the straight one-dollar rate, according to the decision of the Commerce Commission.

HE DOESN'T TESTIFY.

Mead, Charged With Causing Girl's Death by Illegal Operation, Fails to Appear in Own Behalf.

J. A. Mead, accused of causing the death of Margaret Cross by an illegal operation, did not take the witness stand in his own defense yesterday in Justice Summerfield's court. The previous day his lawyer told the court that Mead would testify, but a night's reflection apparently caused him to change his mind.

By stipulation with the Deputy District Attorney, the testimony of Mrs. Mead was admitted as though given in person, subject to the usual rules. She is now in a hospital recovering from a serious operation. Her testimony, had she been in court, would have been that a real doctor assisted Mead in operating on Miss Cross.

Argument of counsel will be heard by Justice Summerfield April 5. The defendant will undoubtedly be held to answer to the Superior Court. Deputy Veitch is prepared to vigorously prosecute him if he does not plead guilty and, in the event of conviction, Mead would get a far stiffer sentence than if he pleaded guilty and asked leniency.

HELD TO ANSWER.

H. D. Michaud, was yesterday held to answer to the Superior Court by Justice Young, upon a charge of embezzlement. In default of bail he was remanded to the County Jail. He intimated to the officers that he would plead guilty when his case comes up in the criminal department of the Superior Court. Michaud is charged with having secured a lot of gems from local jewelers upon the explanation he had a customer for some fine rings, later leaving with them.

EXPLAINS MODUS OPERANDI.

Director of Shriners' Pageant Delivers Address Before High School Pupils.

Upper class students at Los Angeles High School were addressed by representatives of the Shrine Committee on entertainment, yesterday, on the plans for the gorgeous Shriners' Pageant, the Universality of Man, in which more than one hundred of the students will participate.

Henry Kabierske, an expert pageant director, told of the discipline to be observed, the way the costumes were to be assigned, put on, and the necessary points about the "make-up," for which the students will come in relays.

Kabierske is building floats at the old city market at Third street and Central avenue. There will be eight floats representative of the Universality of Man. Perry W. Weidner, the historian of the pageant, has evolved a most unique idea. In the pageant will be represented the evolution of man from the early days of Egypt, Greece and Rome, through the periods of Teutonic and Frankish development, the early English times and then through the colonial period of America, the ante-bellum days and on through the reconstruction to the present day's advancement and progress.

A float will also represent the earth, with its accompanying planets of the solar system, the idea of an astrologer having been incorporated by Kabierske in the design. Africa also will be represented with a gorgeous picture on wheels.

Los Angeles High School will furnish the students for the entire 120 characters who will appear on the floats. The costumes are being made especially for the pageant, after original designs by Kabierske.

The school also will enter a gorgeously decorated tally-ho, to be escorted by the cadet battalion of the school, which is being drilled to make a showing with the crack Arab patrols of the fifty-odd Shrine Temples which will gather here the first week of May.

A float for Aloha Temple of Honolulu is being built under the direction of Kabierske, after designs sent to Los Angeles by "Sunny Jim" McCandless, who has written Motley H. Flint detailing his plans for this float. A Hawaiian princess will be one of the party brought here by the Aloha Temple boys, with a number of her people, musicians and flowers of the islands.

HE'S NOT HEARD FROM.

Prospector Who Starts on Tour With Stranger Fails to Write, and Sister Becomes Alarmed.

Starting on a prospecting tour five weeks ago with a stranger, Fred Dabbs, aged 40 years, has not been heard from and his sister, Mrs. H. B. Bishop, who resides at No. 1618 East Twenty-eighth street, yesterday asked the police department to help locate him. Mrs. Bishop does not know the name of the man who accompanied Dabbs, but she gave a good description of him to the officers. She thinks that some harm has come to her brother, as he promised to communicate with her every two weeks.

Dabbs is a prospector of long experience, and has located many good properties. He obtained money for a good-sized grub-stake, and, with the stranger set out from Barstow five months ago. Mrs. Bishop has visited the desert town and the near-by country, but has failed to find any trace of the man. No bodies which resemble that of Dabbs have been found, and Mrs. Bishop is mystified. Dabbs had on his person valuable papers pertaining to mining properties in Death Valley and the Panamint Range.

If the police do not get trace of her brother soon, Mrs. Bishop will organize an expedition to search for him in the valley, going with the rescuers herself.

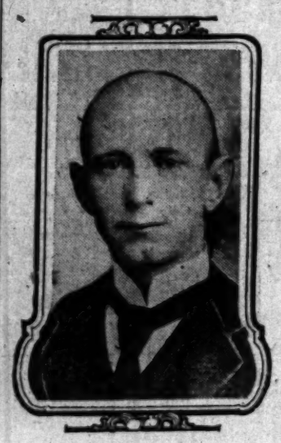

Fred Dobbs.

MUNYON'S PAW-PAW PILLS

I want every person who is bilious or has any stomach or liver ailment to try a package of my Paw-Paw Pills. I want to prove that they positively cure Indigestion, Sour Stomach, Belching, Wind, Headache, Nervousness, Sleeplessness and are an infallible cure for Constipation. Sold by druggists for 25c a vial. For free package address Munyon, Phila., Pa.

Burns Fit Easy Shoes

In Tan, Patent, Gunmetal, Elkskin or White. Same in Pumps or Oxfords, $1.50, $1.75 and $2.00.

525 S. BROADWAY.
240 S. SPRING ST.

Anything for Defense.

PERFECT RIGHT TO USE PISTOL.

VIOLATION OF HOME PRIVACY CALLS FOR ACTION.

Judge Upholds Free Workman by Dismissing Accusation Against Him When He Hears How Unionite Hoodlums Beset Him After Dogging Footsteps Continuously.

Few perbons in the large crowd in Police Judge Frederickson's court yesterday were unmoved by the recital of the malicious persecution of Louis White, No. 1802 North Main street, by union hoodlums because he chooses to support himself and a widowed mother by working in the Southern Pacific shops. White was accused of discharging firearms within the city limits. He was discharged from custody and the case dismissed after the court had heard his story.

Goaded by taunts, and the throwing of rocks and bottles, White, on Wednesday night, procured a revolver from his room, and, facing his persecutors on the street below, he announced his intention of shooting unless they dispersed and let him alone. The unionites who had followed him home from work scattered at the gun's point, cowards all at the sight of the firearm. White was arrested by Patrolman C. C. Munger and released on $50 bail produced by agents of the Southern Pacific.

Joseph Rack, a union man who is employed in the factory of the Commercial Gas Engine Company, nauseated by the attacks of his fellows on White, corroborated the story of White of daily persecution and vituperation on the part of the unionites. Rack stated on the witness stand, that for the last three months White, who is his friend, has been the special mark of threats, cajolery, foul names and stones from the unionite strikers. Fred Wolfe, a free workman, also corroborated the story of White.

Attorneys F. M. Foster and A. W. Ashburne, Jr., in the employ of the railroad company, drew out White's story in court.

"I came to Los Angeles five months ago to find work to support my mother in Tempe, who is a widow, and to take care of myself," said White. "I went to work in the Southern Pacific shops. Almost from the first day I was seemingly singled out for persecution by the union men. They would wait for me as I came out of the yards and would follow me home, sometimes nearly one hundred of them, calling me 'scab' and other names not fit to repeat. They got bolder as time went on and began to throw stones and bottles. I put up with it until the other night when I grew desperate. I wanted to work in peace, as is the right of every American.

"Wednesday night they followed me home and taunted me. As I entered my rooming-house they told me they were bound to 'get' me, and unless I quit I would be killed. I went upstairs and some started to follow me. I got my gun, and rushing down, I told them I would shoot the first man that came up the stairs. They backed away and some ran. Then the officer arrested me."

R. J. Weston, special officer for the Southern Pacific, stated after the court session that White's case was but one in many cases of persecution, threats and assaults on independent workers by union men who will not work and refuse to allow others to earn their living.

"It is an outrage and yet, when one of the men seeks to defend himself, he is arrested," said Weston.

Capt. Murray, in charge of Central station, says that Patrolman Munger was not acting under special orders from the police department when he arrested White. Munger took the statement of union men in the vicinity, that White was shooting at them, and arrested him.

LETTERS TO "THE TIMES."

Sixteenth Street Improvements.

LOS ANGELES, March 27.—[To the Editor of The Times:] I note in this morning's Times the call for a meeting of the Sixteenth-street property owners to consider steps to still further hinder the city from making a much-needed improvement; an improvement petitioned for by a majority of those who are now called upon to foot the bill for the first steps. I will not be able to attend the meeting, but being one of those most heavily assessed, I feel justified in "saying my say," and ask the courtesy of your columns for that purpose.

Why, I ask, is there need for any further meetings; and why should further attempts be made to stop the proceedings that have already been too long in the making? Cost? Of course it's going to cost. And that's the real reason and the only reason for all this squealing—no one wants the work stopped, not even the party doing the most hollering—he simply don't want to pay; one party thinks he isn't getting enough, and the other party thinks he is paying too much. I confess it seems to me I'm asked to pay too much, but I recognize the fact it's impossible to suit everybody in a case like this.

Conditions in the section in controversy were simply intolerable before these proceedings were begun, and they will be fully as bad if the obstructionists have their way; fences will again go up, and it will mean "six blocks round to go one block" and an absolute standstill of property valuations in the entire area.

Now, why not act like sensible men and women in this matter, put up and shut up, and help the good work along for the benefit of the community. Cease all this play to the gallery, stop pretending never to have seen notices that surely were posted, as many a property holder can testify, and work for the early completion of the work. Once the improvement is completed, it will be impossible to find anyone who would have it undone for twice what it cost him.

A. A. WHITFIELD.

PROVIDES PENSION SYSTEM.

Western Union to Take Care of Faithful Employees Who Have Seen Long Service.

The Western Union Telegraph Company, through President Vail, announced yesterday the adoption of a pension system whereby employees of long-standing service, who may have become incapacitated or too old to retain their position will be paid sums ranging from $25 to $100 monthly. Thirty thousand employees are effected.

The plan in detail is as follows:

Upon retirement after twenty years of service and up to and including the twenty-fifth year of such service the employee receives 1 per cent. of the average salary for the ten years immediately preceding retirement multiplied by the total years of service. After twenty-five years of service and up to and including the thirty-fifth year of such service, 1½ per cent. additional for each additional year. After thirty-five years of service and up to and including the fortieth year of such service, 2 per cent. additional for each additional year. After forty years of service 50 per cent. The minimum pension allowance to be $25 a month, except when otherwise directed. No pension under this plan will exceed $100 a month.

REWARDS FOR MURDERER.

Postcard circulars were sent broadcast yesterday by Sheriff McMartin of Ventura county, setting out that rewards aggregating a substantial sum are offered by the county and State for the slayer of Constable Willard a week ago. He is described as being 45 years old, 5 ft. 9 in. tall, weight 175 pounds, light complexion, light, sandy moustache or clean shaven, blue eyes, dark brown hair turning slightly gray. Wore dark coat, dark vest, blue overalls over dark trousers, black slouch hat, soft yellow shirt with collar turned up. Carried a gunny-sack bundle; has an open-face dollar watch, no chain. The authorities are prepared to pay liberally for any information which may be of assistance in effecting the man's capture.

A Preventive of Tea Kettle Scale

Every housewife who lives where water is hard, knows how the lime and other salts form a coating on the inside of the kettle. This may be largely prevented, and the outside of the teakettle kept free from soot and grease, by washing thoroughly inside and outside every day or so, with hot water and Gold Dust.

The hard lime and other salts are dissolved by the Gold Dust and the inside of the kettle will be kept smooth much longer if thus cared for. Be sure to rinse thoroughly with clear warm water, then refill with cold water for heating.

Hamburger's
LARGEST DEPARTMENT STORE WEST OF CHICAGO
Broadway, Eighth and Hill Streets

Fishing Tackle of All Kinds

—everything the fisherman needs for a day of good luck and real enjoyment. These items are hints of our stocks.

Salt Water Rod $1.95

Regularly $2.25. Hexagonal split bamboo, 2 pc., 8 feet. Solid metal reel seat, nickel-plated mountings, enameled hand grip. Others to $10.

Bamboo Fly Rods—wide variety..$1.25 to $8.50
Reels—all kinds, priced from....$1.50 to $6.00
Wharf Rods—of bamboo, priced..$1 and $1.45
Hooks—of every description, doz...15c to 50c
Trout Flies—all makes, doz....25c, 50c and $1
Jap Fly Hooks—priced, each.....20c and 35c
Gut and Wire Leaders—priced, at 15c, 20c, 25c

Fly Hooks, Leader Boxes, Bait Boxes, Sinkers Fishing Reels, Gaff Hooks, etc., etc.
(Fourth Floor)

In "Bargain Booth"

36-in. American Percale, Yard.. 8c

Excellent quality in light and dark colors. Fancy figured, stripe and dot patterns. Would be a good value at 12½c a yard. (Main Floor.)

The Hair Goods Sale Continues

—with enthusiasm. We are able to match any shade at the lowest price yet quoted on high grade hair.

24-in. Switches—natural wavy human hair (no gray) $1.95
30-in. Switches—natural wavy human hair (no gray) $3.95
Cluster Puffs and Billy Burkes—$2.15 to $5.00 values—all shades and gray $1.98
(Main Floor)

For Those Who Are Keeping Lent

Our Pure Food Grocery

Offers Several Fish Varieties for Today

A glance at this list and many delicious menu possibilities will suggest themselves to you forthwith.

Bon Accord Soused Mackerel, can .....
Parsifal Sardines, Norwegian sardines. Put up in olive oil. Can .....
Red Salmon, extra fancy sockeye.....
Blue Sea Tuna—delicious for salad. Two cans of this for .....
Iris Brand Shrimp — a Lenten luxury. Priced here, per can.....15c and
Queen Louise Sardines — smoked. Per dozen cans of these for .....
Satisfaction Crab—per can .....
Blue Point Oysters — put up on the Atlantic Coast. Per can ....20c and
Razor Minced Clams — nothing better for a delicious soup; 2 cans .....
(Basement)

200 Pairs of $3.25 Long Kid Gloves—Black and White..... $1.95

Real kid in 16-button length. Better come early, for such phenomenal values will not last through the day. Exquisitely fine, soft quality. Perfect fitting. (Main Floor)

Fancy Ribbons 15c

—5 inches wide — that you'd expect to see marked at least 25c a yard! Dresdens and pompadour patterns—popular colors and combinations—all pure silk—rich in effect and quality. (Main Floor.)

Don't Fail to Visit the Underpriced Basement Today

The Art Department on Second Floor

—is showing some beautiful Easter Novelties and Dinner Favors. Also the very latest Art materials for doing the fine Needlework that is so popular. The stamped novelties are many. Stamping orders taken.

A Special for Today Will Be

Stamped Aprons at 10c

This includes floss for embroidery work. There are many patterns, pretty. If you want just the daintiest little apron imaginable get one of these. Easy to work. (Second Floor)

Children's "Black Agate" Stockings—3 Pairs 50c

Fine 1x1-ribbed cotton stockings in medium weight for girls or boys. They're knitted extra strong and the school youngsters will find that they will stand a lot of hard wear. Come in black, white and tan. (Main Floor)

Forty-Piece Cottage Set..... $5.95

Of Carlsbad china—and at a price less than you'd be asked for semi-porcelain ware. Prettily decorated and finished with gold edges and handles. These pieces.....
6 each—dinner, dessert and soup plates; 6 fruits; 6 cups and saucers; 6 individual butters; 1 sugar and creamer; 12-inch platter; 1 covered vegetable dish; 1
(Basement)

BACKACHE CAUSED BY KIDNEYS

Prescription to Prevent Serious Kidney Diseases—Lame Back and Urinary Troubles Are the Danger Signals—What to Do—Mix It at Home. Splendid for Dyspepsia and Rheumatism.

More people succumb each year to some form of kidney trouble than any other cause. The slightest form of kidney derangement often develops into Bright's Disease, Kidney Disease, Diabetes or Dropsy. When either of these diseases are suspected, the sufferer should at once seek the best medical attention possible. Consult only a good, first-class physician.

There are many of the lesser symptoms of kidney trouble which can be treated at home, as stated by a well-known authority. For some of these symptoms, such as backache, pain in the region of the kidneys, weak bladder, frequent urination, especially at night, painful, scalding urination, try the following simple home remedy. Fluid Extract Juniper Berries, one ounce; Compound Fluid Balmwort, one ounce; Compound Syrup of Hypophosphites, four ounces. These simple ingredients are harmless and can be obtained at any good prescription pharmacy, and anyone can mix them by shaking well in a bottle. The dose for adults is a teaspoonful before each meal and again at bed time.

There is no more effective remedy known to relieve all forms of dyspepsia and rheumatism, because it acts directly upon the kidneys and blood. It cleans the clogged-up pores in the kidneys so they can filter and strain from the blood the poisonous uric acid and waste matter, which, if not eliminated, remain in the blood, decompose and settle about the joints and muscular tissues, causing the untold suffering and deformity of rheumatism.

Backache is nature's signal notifying the sufferer that the kidneys are not acting properly. "Take care of your stomach and kidneys" is now the physician's advice to his patients.

HOFFMAN'S MILLINERY
428 SOUTH BROADWAY
Home F4662.

Laird-Schober Shoes for Women
WETMORE-KAYSER SHOE CO.
BROADWAY AT FOURTH

MIHRAN & CO.
Established 1878. Importers
ORIENTAL RUGS
810 S. Broadway

WE CURE CATARRH
skin and blood diseases and all curable nervous, chronic and private diseases of both sexes. DRS. SHORES & SHORES, Expert Specialists, Keane Bldg., 3rd & Spring. Entrance 122 W. 3rd st., Los Angeles. Take elevator or easy stairs to room 321. Consultation free. Hours 9 to 5. Evenings, 7 to 8. Sundays, 10 to 12.

Schools and Colleges.

MARLBOROUGH SCHOOL FOR GIRLS, 23rd
General, Special and College Preparatory Courses. Certificate Admits to Colleges. No girls under fourteen admitted.
To its present academic work will be added a Junior College Department of Domestic Science, both to open October 1.
The Junior College Department provides two years Freshman and Sophomore work. Requirements for admission, standards and examinations, precisely as in University of California and Stanford University, whose sanction the work has. Class work fifteen hours a week. Subjects offered: Rhetoric, English Literature, General Literature, History of Art, French, German, Latin, Business Arithmetic, Mathematics, Music, Musical History, Harmony, Domestic Science, Household Economics, Current Events, Municipal Affairs.
None but experienced and accredited instructors.
Young women wishing to do postgraduate work, but not desiring college credit, may enter on the same conditions and at the end of a year may receive a certificate for the amount of work completed.
Tuition as for Academic Department.
Mrs. George A. Caswell, Principal. Miss Grace Wiltshire, B. L., Associate Principal.
For catalogue address Secretary, 865 West 23rd St., Los Angeles.

Angeles Vista School
1844 St. Andrews Place.
Day and boarding school for girls. All departments; special courses in music, art, domestic science. Tutoring in all branches.
ETHELWYN WING, M. A., Principal.
Home 72844.

HOLLMAN Business Colleges
The BEST and most PROGRESSIVE BUSINESS COLLEGE, conducted along lines of broadest success. Rates, 3 mos., $32.50; 6 mos., $55. 100 Coulter Bldg., 213 S. Bdwy. Phones—A1509. Bdwy. 2560.

EGAN SCHOOL
Entire Top Floor Majestic Theater Bldg.
Music and Drama
Send for catalog. Phone F2665.

Three Hundred Per Cent. Per Annum—Investigate.
Moyer & Gilbert Date Co. Incorporated.
302 H. W. Hellman Bldg. A4827, Main 5474.

SCOFIELD'S
737 South Broadway.
Leading Millinery House of Lower Broadway.

Elastic Hosiery
Made to Order.
Trusses that Fit
Wheel Chairs for Sale
PACIFIC SURGICAL MFG. CO

CANCER
Tumors, Sores cured without knife or X Ray. Breast cases. Guaranteed. References: Cured Patients. Write today
LOS ANGELES SANATORIUM
724 San Fernando Bldg., 4th and Main. Consult Free. Our treatment latest, best.

SCOTT SYSTEM
FINE CLOTHING
SCOTT BROS.,
425-427 South Spring St.

Dr. M. M. Ring, Oculist and Optician, Physician—Surgeon—Eye Specialist. 321 S. Hill St., Room 10. Phones F6284, Bdwy. 3793. Popular Prices.

Fairfax Park
$375 and up. 10% down $10 a month.
CALIFORNIA REALTY CORP.
Main 2388 541 S. Hill St. 60286

Marlboro
PREPARATORY SC
636 West Adams
Between Chester Place and Residence and day school for years old. Careful home advancement irrespective Anna Knecht, teacher of Godowsky. Relaxation daily. Grammar, Spanish year, 1511-12 begins Tuesday, Sept. 17. Catalogue may be had by either telephone.
MISS IDA B. LINDLEY, P.

Von Stein
932 S. HILL ST.
For beginners and advanced ano, Voice, Violin, Viola, Trombone, etc. Clarinet, Oboe, Flute, Drums, etc. Harmony, Composition. Information and catalogue free.
Phones—A2780, Broadway

The Brownsboro
COMMERCIAL
953-57 W

The Westlake School
Residence and day school. Berkeley, Stanford and Fall term opens Sept. 16. request.
815 SOUTH

BOOKS FREE
Also All Supplies Through
LOS ANGELES BUSINESS
N.E. Cor. 8th & Hill. Call, Pho

The Isaac Woodbury Business
6th floor Hamburger Bldg. street noise. Leader of business. Begin now.

CALIFORNIA
For boys. Boarding and year. N. William Brick 1933-52 Lovelace Ave. Washington St. car.

URBAN
The Military School With Phone

HOLLYWOOD
For Girls. Sunset Boulevard nue. Boarding and Day Colleges Preparatory and Phone 57504. Laurel Canyon

$10
MACKAY BUSINESS
720 South Broadway.
Books Free.
$10

KENNARD'S POLY
BUSINESS
1029 S. Grand
$10.00 a Month. Free
A WEEK'S TRIAL

HARVARD SCHOOL
Western Ave. Ten-acre site
sion the year around.
Pupils. Send for